

GENERAL ADMINISTRATION SECTION, CANARA BANK CIRCLE OFFICE, KOZHNIKODE

SELECTION OF CONTRACTOR FOR CIVIL,INTERIOR FURNISHING AND ELECTRICAL WORK FOR NEW PREMISES OF CANARA BANK CIRCLE OFFICE KOZHNIKODE

**Tender Reference No: GACOKOZ/TENDER/01/2024
CORRIGENDUM**

• **TENDER QUERIES**

Sr.No	Description	Queries	Explanation / Answers
11	DOORS		
11.2.3	Door with Louvers - Providing and fixing of wooden door with glass panel along with frame, description same as above but with wooden Louvers of size 24" x 16" at the bottom of the door. Complete as per the drawing including hardwares like Mortise handle with lock & key and concealed door closer etc. complete.	Please clarify the Door size required	Size : 3' x 7'
11.2.4	Swing Door - Providing and fixing of Wooden door including glass with frame, description same as above, but the door will be fixed using a top pivot and floor spring. ,Complete with 8" long D-Handles on both sides and lock as per the drawing. Quote including floor spring and all hardwares etc. complete	Please clarify the Door size required	Size : 3' x 7'
22	Wall Paper	Please clarify the Basic rate	Rs.110 to 120 per Sft.
23	PVC Wall Panels	Please clarify the Basic rate	Rs.250 to 300 per tile
	CIVIL & PLUMBING WORKS		
12	Providing edge moulding to 18 mm thick marble stone counters, Vanities etc., including machine polishing to edge to give high gloss finish etc. complete as per design approved by Engineer-in-Charge	Counter description says Marble & below mention granite work so what to consider and kindly share basic rate	Granite Counter, Colour - Jet black Basic Price : Rs.220-250 per Sft,
	PLUMBING WORKS		

Canara Bank
General Administration Section
Circle Office Kozhikode -673002

Email- Gacokoz@Canarabank.Com
Website: www.Canarabank.Com



22	Providing and fixing white vitreous china flat back urinal of size 355x340x535 mm mm with C.P. brass finish pressmatic flush, fittings, standard size C.P. brass flush pipe, spreaders with unions and clamps (all in C.P. brass) with waste fitting as per IS : 2556, C.I. trap with outlet grating and other couplings in C.P. brass, including cutting and making good the walls and floors wherever required. Make: Parryware, Hindware or equivalent	Basic rate of Urinal or selection code	Basic rate Rs.2800 to 3200 each, Hind ware Corto 60022 or equivalent
23	Providing and fixing Stainless Steel A ISI 304 (18/8) kitchen sink as per IS:13983 with C.I. brackets and stainless steel plug 40 mm, including painting of fittings and brackets, cutting and making good the walls wherever required : sink size as per mentioned in drawing. Make : Parryware, Hindware or Equivalent	Basic rate of Sink or selection code	Basic rate Rs.4200 to 4500 each, Cera Quatrino 18" x 16" or equivalent
24	Providing and fixing of Swan neck Single Lever Sink Mixer with Swinging Spout (Table Mounted Model) with 450mm Long Braided Hoses including all connections complete. Make: Parryware, Hindware or Equivalent	Basic rate of mixer or selection code	Swan Neck Tap with left hand operating knob Basic price: Rs. 1400 to 1600 each
25	Reinforcement Details	Request to issue the RCC details	Drawing issued below
26	Grade of Concrete	Please clarify the Grade of concrete	Already mentioned in the item description.
27	Depth of Storages units	Please clarify the depth of storage unit	1' 6" (18")
28	Fan Specification	Please clarify the all/ceiling fan specification	Confirming to IS:555, 3 star rating
29	Work station specification and 3D drawings	Work station specification and picture in rendered view is not matching. please clarify	Rate should be quoted as per Specifications. Rendered view is only for understanding.



REINFORCEMENT DETAILS- DRAWING

DETAILS OF THROUGH LINTEL

ALL FLOOR LINTEL BEAM SCHEDULE (M20:Fe550)

BEAM NO.S	SIZE		BOTTOM REINFORCEMENT	TOP REINFORCEMENT	SHEAR STIRRUPS
	B	D	STRAIGHT	STRAIGHT	
LB	5"	4"	2-T10	2-T10	2L-T8@5" C/C

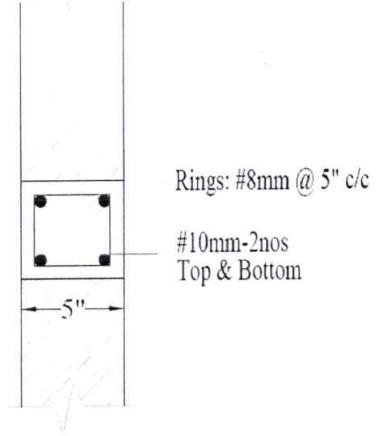

<p>LINTEL DETAILS LAYOUT</p> <p>Proposed Interior Layout For Circle office, Canara Bank at West Hill Kozhikode.</p>	<p>Drawing No: CB/01/24-25 Sheet No : 01 Date : 29/08/2024 Revision No : Rev Date :</p>	<p>NAVEEN ENTERPRISES AR. ANJALI N. UDOSHI Architect, Interior and Landscape Designer. #112,Laxmi layout,Gokul Road, Hubli. Hello : M- 9448061435, email: enterprisesnaveen2005@gmail.com anjali@tulipdesigns.in</p>
	<p>Strl By : Ramesh S Halli Drawn By : Pratiksha.M.L Checked By : Ar.Anjali Udoshi</p>	

Last date of Submission of tender is 09/09/2024 till 3.00 pm and will be opened on same day at 3.30 pm.

All other terms and conditions of the tender document remains unchanged.

Note- This corrigendum will be a part and parcel of tender document.

SANJAY DAS S
 പ്രവ്ധക/TECH.MANAGER

AADIL HANIF
 പ്രവ്ധക/TECH.MANAGER

SANEESH K S
 വരിയ്കപ്രവ്ധക/ SENIOR MANAGER

B.C SAHA
 സഹായക മഹാ പ്രവ്ധക
ASSITANT GENERAL MANAGER

Date- 30/08/2024
 Place- Kozhikode