

Layout is Approved Subject to
 compliance of observations made vide
 Ref. No. 126/24-25
 Date: 07/5/24

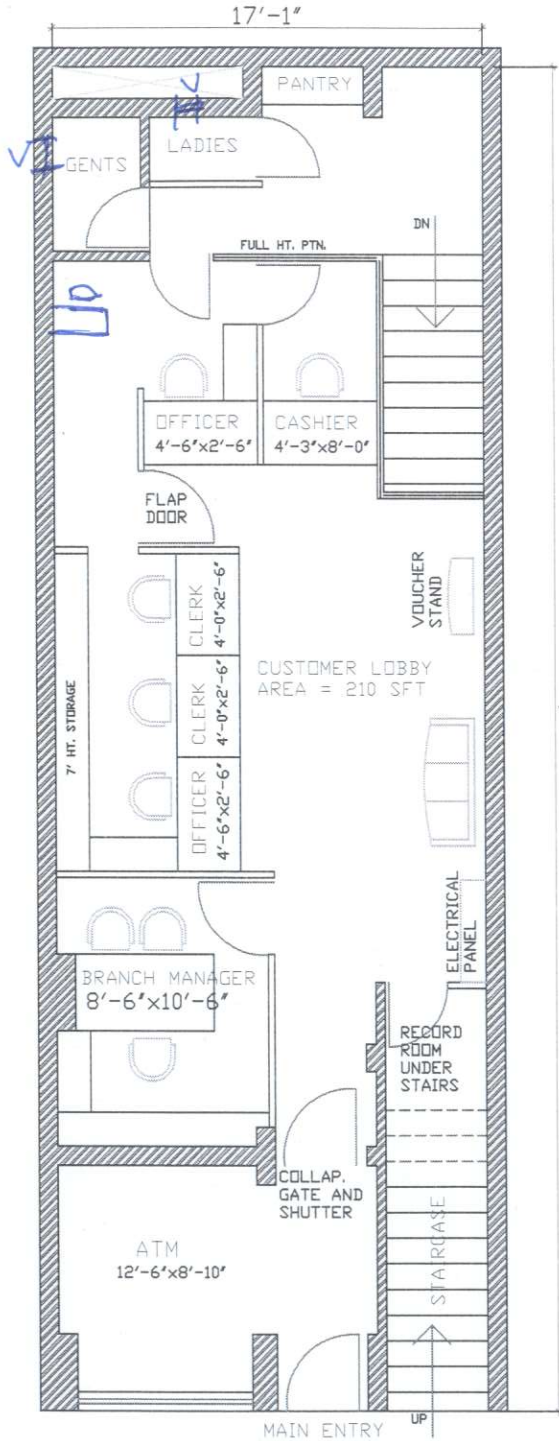

PROJECT	
PROPOSED INTERIOR LAYOUT PLAN FOR CANARA BANK BRANCH AT SECTOR- 25, PANCHKULA. (HR.)	
APPROVED BY: ZONAL MANAGER	
ARCHITECT	
SHEET TITLE	NORTH ↓
GROUND FLOOR PLAN	
SCALE	DRG. NO
DATE	DRAWN BY:
06 MAY 2024	
ARCHITECTS: AJAY AGGARWAL & ASSOCIATES ARCHITECTS, ENGINEERS & INTERIOR DESIGNERS # 1335, SECTOR-34C, CHANDIGARH. MOB: 9855405393 EMAIL: ajayaggarwal34@gmail.com	

one additional counter to be provided to suite as per staff strength.

कृते केनरा बैंक / For CANARA BANK

[Signature]
 मंडल प्रबंधक / Divisional Manager
 सा.प्र. विभाग, प्र.का., बेंगलूरु - 560 004
 G.A. Wing, H.O., BENGALURU - 560 004