

Layout is Approved Subject to compliance of observations made vide Ref. No. 1053/2024-25 Date: 05/07/2024

कृते केनरा बैंक / For CANARA BANK
 मंडल प्रबंधक / Divisional Manager
 सा.प्र. विभाग, प्र.का., बंगलूरु - 560 004
 G.A. Wing, H.O., BENGALURU - 560 004

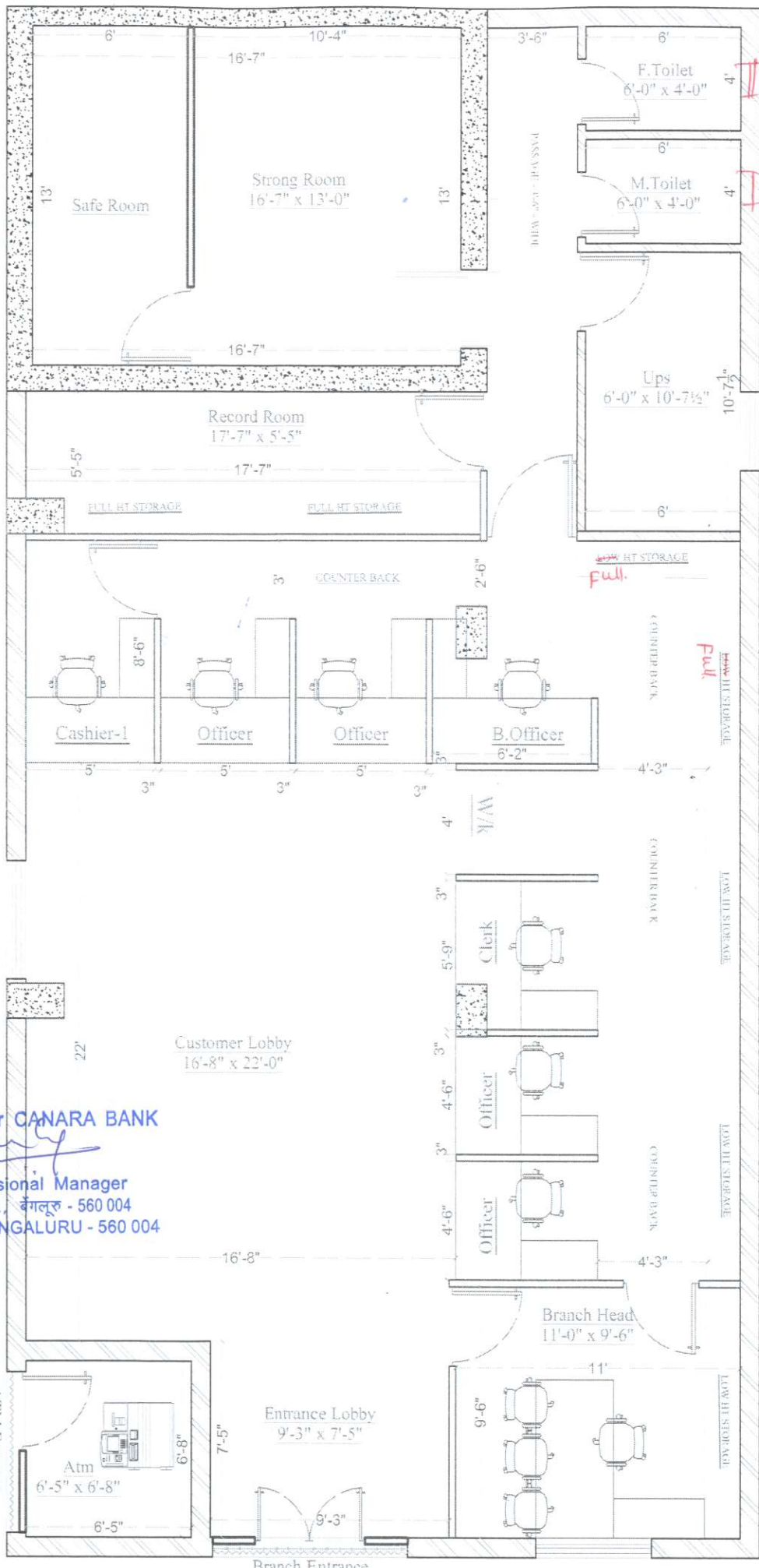

Exhaust fan.

Carpet Area - 1,497.50 + 42.75 = 1,540.25 sft

<p>PROJECT: Proposed Interior Layout Plan For Canara Bank at Lingasamudram Branch and Atm.</p>	<p>SHEET TITLE: PROPOSED INTERIOR LAYOUT PLAN</p> <p><small>This Drawing is the property of Design Integration. No portion of this drawing should be copied or used in any form without the permission of the Architect.</small></p>	<p>OPTION-1 <small>Drawn: 03/07/2024</small> <small>Desk: Pawan Kanga</small> <small>Checked: AKASH</small></p>	<p>DESIGN INTEGRATION <small>Hyderabad Office: H.No:1-79/1, Kothapet, Near Balapur, Balapur Mandal, RR District, Hyderabad, Telangana -500005.</small> <small>Mob:812519678; 9553495945.</small> <small>E-mail: akash.designintegration@gmail.com</small></p>
--	--	--	--