

ROAD SIDE

OPTION - 04A

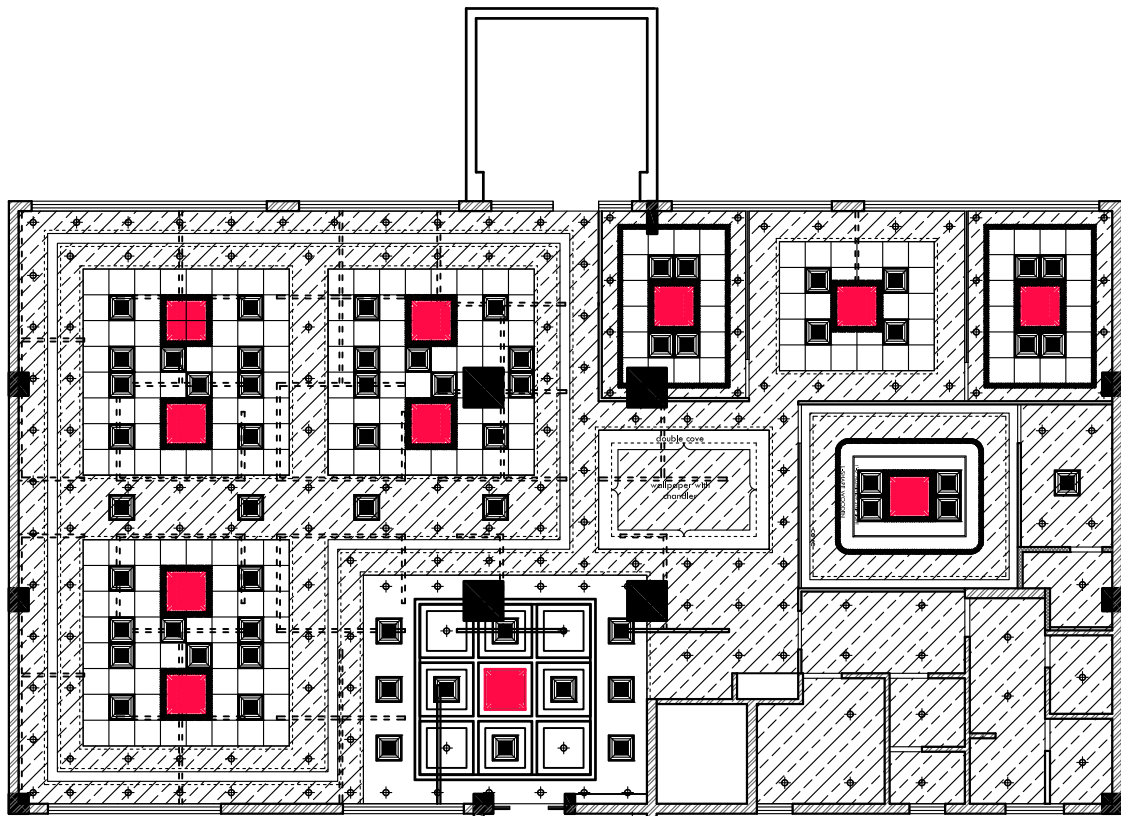

FIRST FLOOR(FRONT)

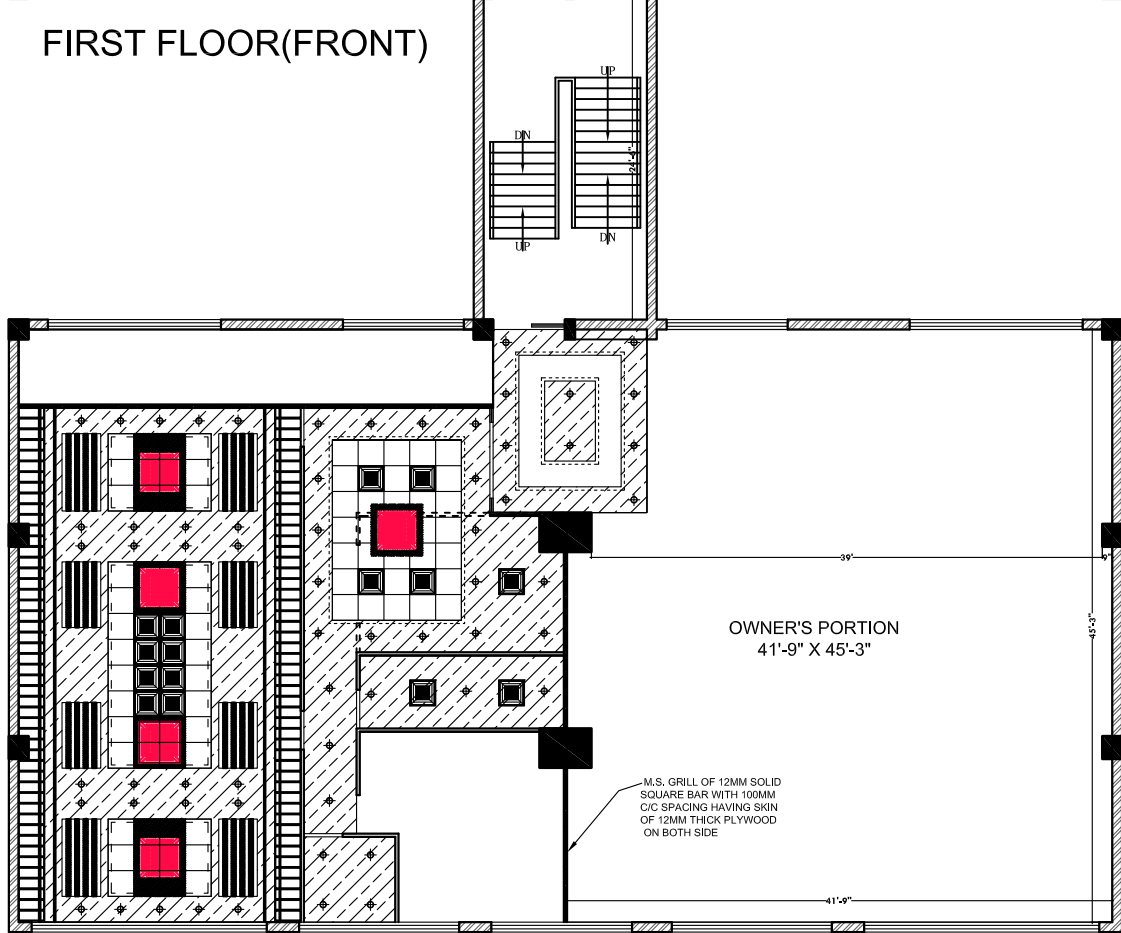

FIRST FLOOR(REAR)

REAR SIDE

GENERAL NOTES:-

- THIS DRAWING IS THE PROPERTY OF ARCH DESIGN ARCHITECTS AND IS NOT TO BE USED FOR ANY PURPOSE OTHER THAN FOR WHICH IT IS ISSUED WITH OUT PERMISSION OF ITS PRINCIPALS.
- THIS DRAWING IS TO BE READ IN CONJUNCTION WITH OTHER RELEVANT ARCHITECTURAL, STRUCTURAL AND OTHER SERVICES/ CONSULTANTS DRAWING. IT SHALL BE THE DEMAED RESPONSIBILITY OF THE CONTRACTOR/ FABRICATOR TO BRING IN TO NOTICE OF ARCHITECTS IF ANY DISCREPANCY WITHIN OR BETWEEN THE DRAWINGS PRIOR TO CONSTRUCTION.
- ALL WRITTEN DIMENSIONS ARE TO BE FOLLOWED AND THE DRAWING IS NOT TO BE SCALED.
- NOTE- ALL DIMENSION ARE IN FEET UNTIL MENTIONED IN DWG

PROJECT:-PROPOSED ALTERNATE PREMISES FOR CANARA BANK REGIONAL OFFICE GURGAON AT SECTOR- 32, GURGAON

DRAWING TITLE:- REFLECTIVE CEILING PLAN FOR FIRST FLOOR(FRONT SIDE) & FIRST FLOOR(REAR SIDE)

SCALE:-

N.T.S.

DWG. NO.:-

CB-RO-GUR-01

DATE:-

24.09.2024

NORTH:-

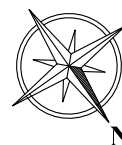

ARCH DESIGN ARCHITECTS

ARCHITECTS, INTERIOR DESIGNER, PROJECT MANAGEMENT
H.O. :- C-32, MASAROVER PARK, NEW DELHI-32 B.O. :- GANPATI NIWAS, CIVIL LINES, BULANDSHAHAR-203001MOB: 9699227440, 9412857600, Email :- archdes12@gmail.com