

FILE NO.: 1186-2023

PROJECT.

MODIFIED BANK BUILDING  
& INTERIOR LAYOUT  
PLAN OF THE  
"CANARA BANK"  
BRANCH - "ASSANDH"  
HARYANA

OPTION :- 01  
DATE :- 25.04.2024 - THURSDAY

SPACE FOR OFFICE USED:-

DETAIL OF AREA CHART	IN SQ. FTS.
CARPET AREA AT GROUND FLOOR	719.55
CARPET AREA FOR ATM	044.33
CARPET AREA AT BASEMENT	722.50
TOTAL CARPET AREA.	1486.38
CARPET AREA OF TOILETS (NOT COUNTING IN CARPET AREA)	0025.38

CANARA BANK

FLOOR NO. - GROUND FLOOR & BASEMENT

EXISTING HEIGHT WITHOUT SLAB:-  
UP TO BEAM 12'-08"  
FULL HEIGHT 12'-10"

ANY INQUIRY / INFORMATION TO  
CONTACTS:- Er. ABDUL MANNAN  
MOB. 09837933338-09997339956



Dr. MANMEET SINGH BAJAJ  
ARCHITECT & ASSOCIATES  
B-24 GROUND FLOOR  
SEC-47 PHDAS, GATE NO. 10, KANPUR ROAD  
GURGAON, HARYANA  
PHONE: 9916222222  
MOB: 9916222222  
WWW: www.bajajandassociates.com

SEC-47 PHDAS, GATE NO. 10, KANPUR ROAD  
GURGAON, HARYANA  
PHONE: 9916222222  
MOB: 9916222222  
WWW: www.bajajandassociates.com

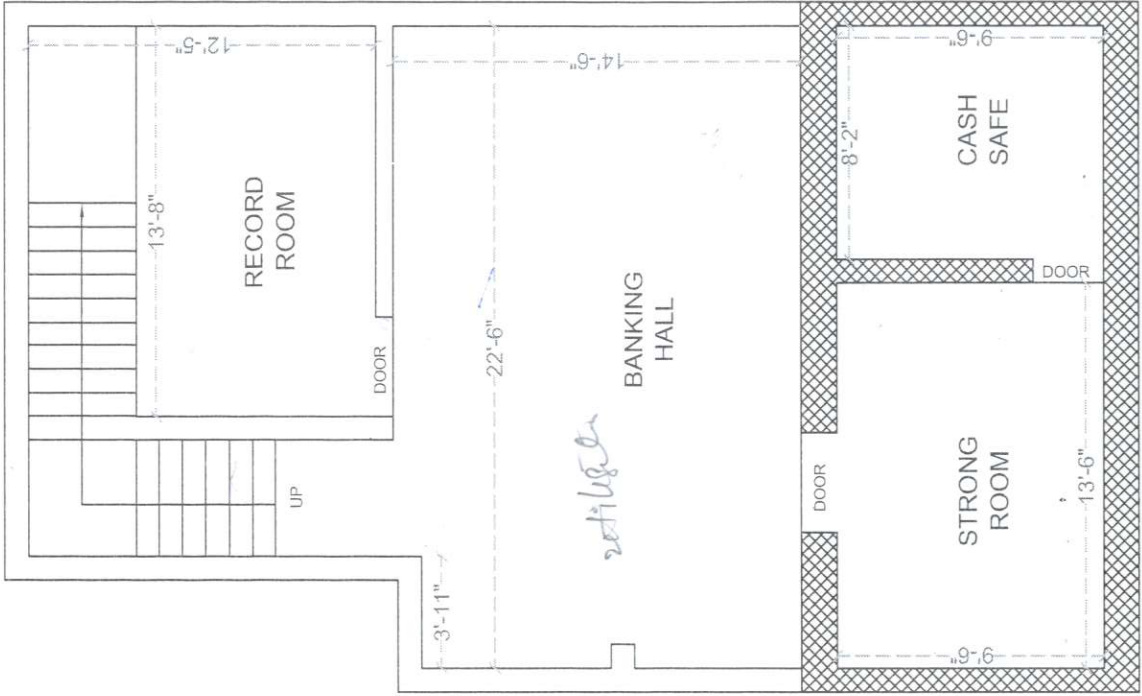

कृते केनरा बैंक / For CANARA BANK  
मंडल प्रबंधक / Divisional Manager  
आ. प्र. विभाग, क. व. क., बेंगलूरु - 560 004  
BASEMENT Wing, PLAN, BENGALURU - 560 004

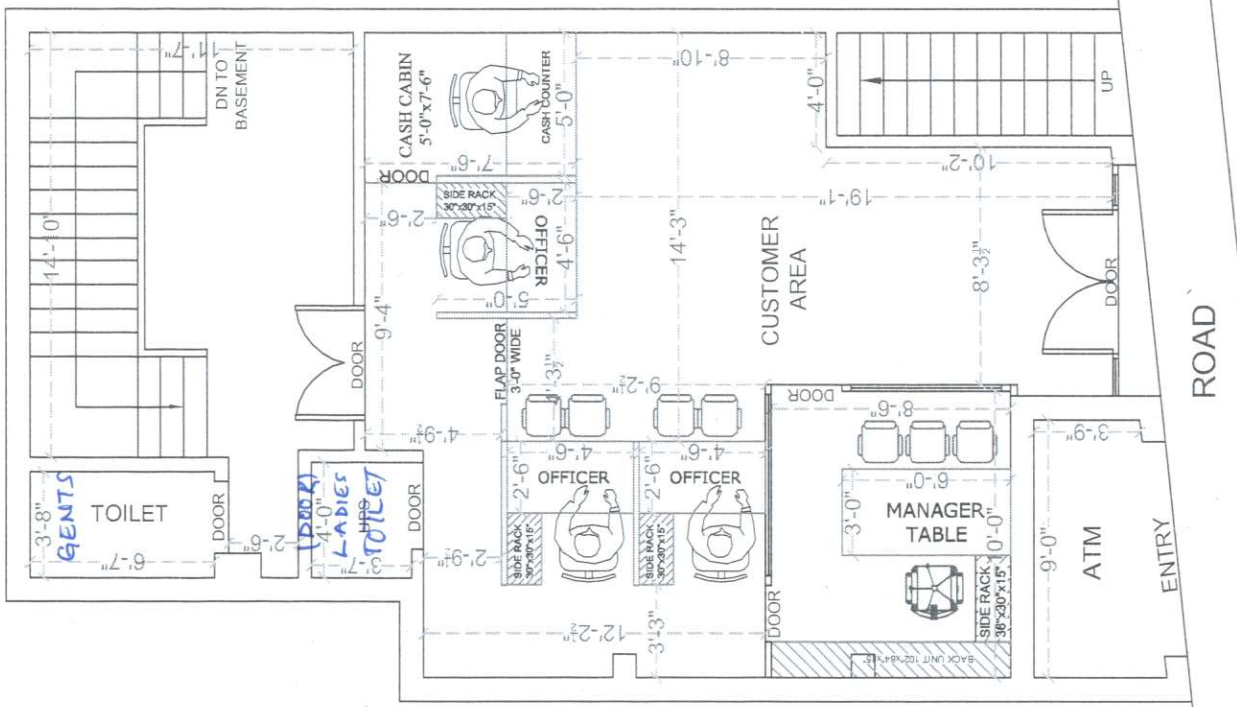

Layout is Approved Subject to compliance of observations made vide

GROUND FLOOR PLAN