

SANTHANUTHALA PADU (DP : 13662)



Rolling shutter (or) collapsible gate of Toilets are provided premises.

Exit door.

Layout is Approved Subject to compliance of observations made vide Ref. No. 863/2024-25 Date: 14/06/2024.

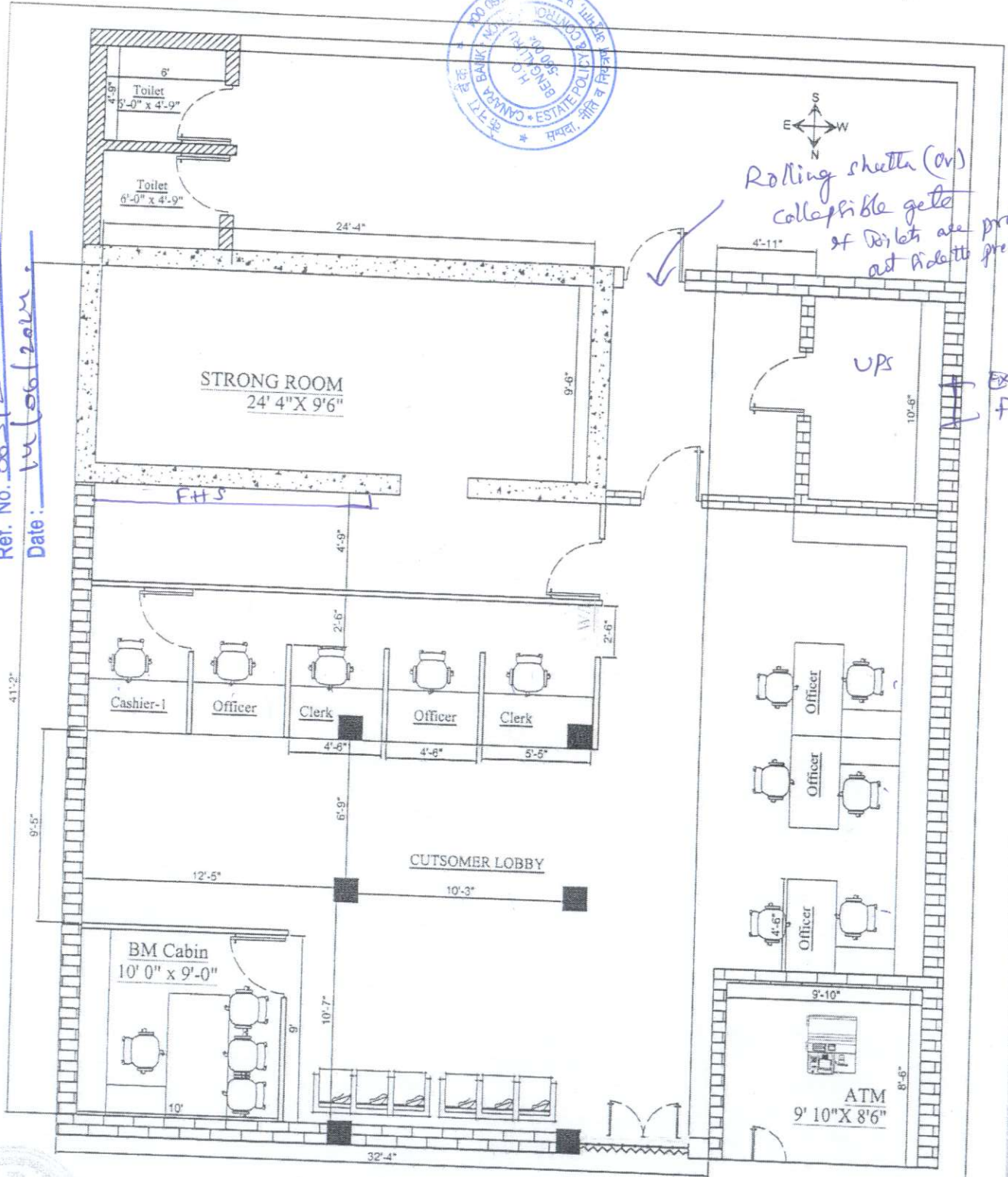

Proposed Interior Layout Plan For Canara Bank Santhanuthalapadu

DATE : 02.01.2024

PROPOSED LAYOUT FOR SANTHANUTHALAPADU

बी. नागेंद्र नायक  
B. NAGENDRA NAIK  
प्रबंधक/केनरा बैंक/Manager  
एस. पी. नं. / S. P. No. 28308

मंडल प्रबंधक / Divisional Manager  
सा.प्र. विभाग, प्र.का., बेंगलूरु - 560 004  
G.A. Wing, H.O., BENGALURU - 560 004

कृते केनरा बैंक/For Canara Bank  
श्रीश्रीय प्रबंधक/Regional Manager  
श्रीश्रीय कार्यालय, आंगोल/Regional Office, Ongole

Pub  
Sr. Manager