

OPTION

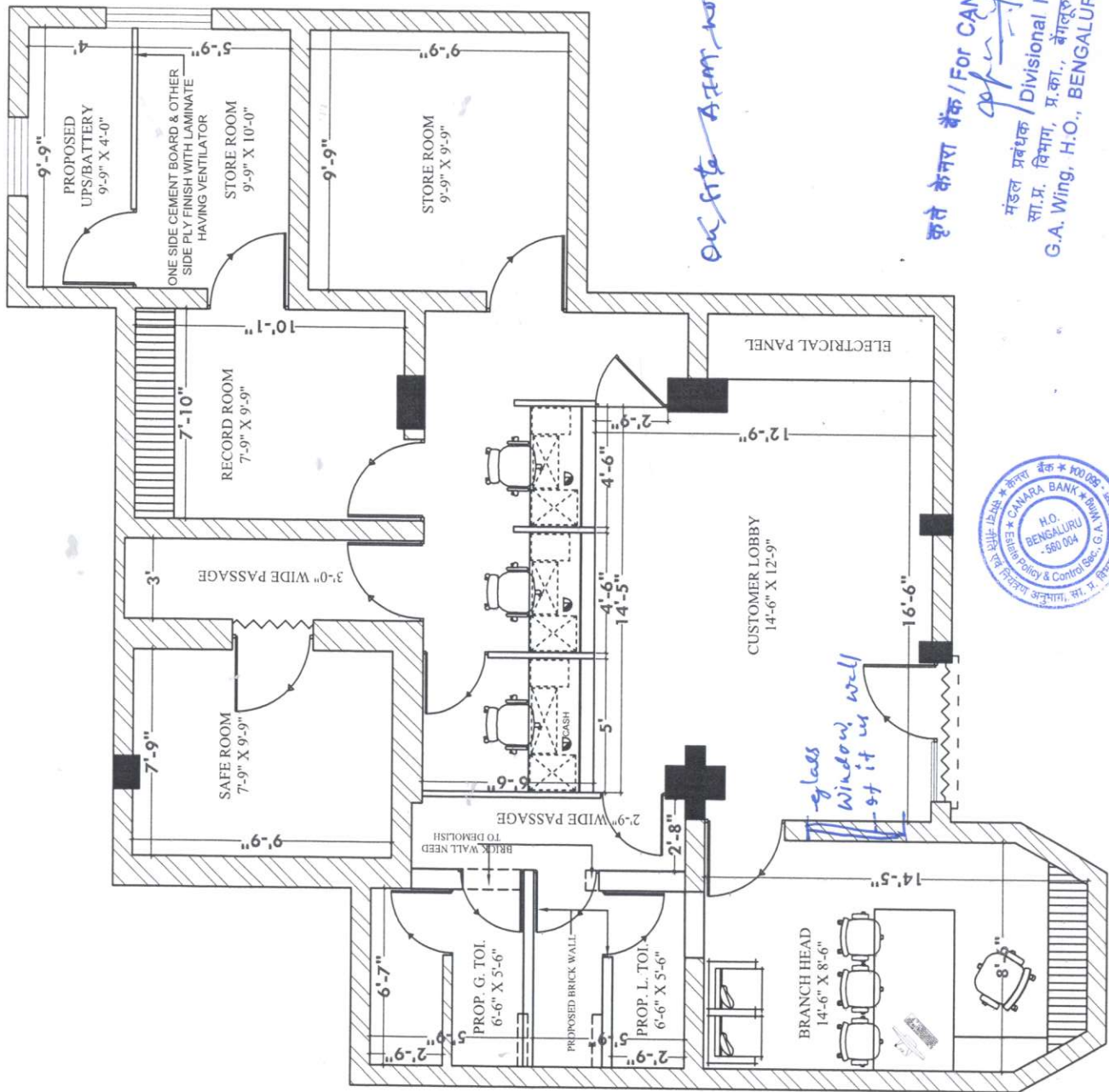

On file AEM not shown?

*glass window wall
if it is*

कृते केनरा बैंक / For CANARA BANK
 मंडल प्रबंधक / Divisional Manager
 सा.प्र. विभाग, प्र.का., बंगलूरु - 560 004
 G.A. Wing, H.O., BENGALURU - 560 004



GENERAL NOTES:-

- THIS DRAWING IS THE PROPERTY OF ARCH DESIGN ARCHITECTS AND IS NOT TO BE USED FOR ANY PURPOSE OTHER THAN FOR WHICH IT IS ISSUED WITH OUT PERMISSION OF ITS PRINCIPALS.
- THIS DRAWING IS TO BE READ IN CONJUNCTION WITH OTHER RELEVANT ARCHITECTURAL STRUCTURAL AND OTHER SERVICES/ CONSULTANTS DRAWING. IT SHALL BE THE DEEMED RESPONSIBILITY OF THE CONTRACTOR/ FABRICATOR TO BRING IN TO NOTICE OF ARCHITECTS IF ANY DISCREPANCY WITHIN OR BETWEEN THE DRAWINGS PRIOR TO CONSTRUCTION.
- ALL WRITTEN DIMENSIONS ARE TO BE FOLLOWED AND THE DRAWING IS NOT TO BE SCALED.
- NOTE- ALL DIMENSION ARE IN FEET UNTIL MENTION IN DWG

PROJECT:-

INTERIOR LAYOUT PLAN
 OF CANARA BANK AT
 AFTS SOHNA ROAD GURGAON

DRAWING TITLE:-

INTERIOR LAYOUT PLAN
 FOR GROUND FLOOR

SCALE:-	NORTH:-
DWG. NO.:-	N.T.S.
DATE:-	18.01.2024
ADA-CB-AFTS-01	

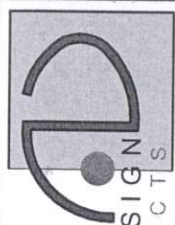

ARCH DESIGN
 ARCHITECTS

ARCHITECTS, INTERIOR DESIGNER, PROJECT MANAGEMENT
 H.O. :- C-32, MASAROVER PARK, NEW DELHI-32 B.O. :- GANPATI NIWAS,
 CIVIL LINES, BULANDSHAHAR-203001/MOB: 9899277440, 9412857800,
 Email :- archides12@gmail.com

Layout is Approved Subject to
 compliance of observations made vide
 Ref. No. 1218/2023-24
 Internal 29/1/2024

Internal