

AREA STATEMENT	
G.M FLOOR	NOS.
G.M (ZONAL OFFICE) + RESTROOM + TOILET	01
D.G.M	02
WAITING AREA (112.05SQ.FT.)	
RECORD ROOM	
TOTAL	03 PERSONS

TOILET = 9.48SQ.M / 104.94SQ.FT
 TOTAL CARPET AREA = 164.00SQ.M / 1765.10SQ.FT.

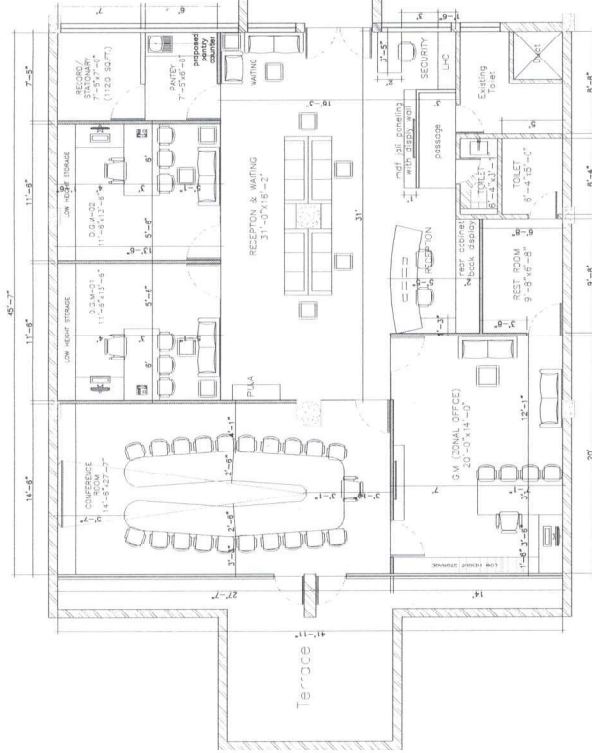

कृते केवरा बैंक / For CANARA BANK
 मंडल प्रबंधक / Divisional Manager
 सा.उ. विभाग, प्र.का., बंगलूरु - 560 004
 G.A. Wing, H.O., BENGALURU - 560 004



Interior layout plan option-02 - FF

AREA STATEMENT	
AGRI GENERAL ADVANCE	NOS.
DIVISIONAL MANAGER 01	01
WORKSTATION	08
(MSME RETAIL LOAN)	
DIVISIONAL MANAGER 02	01
WORKSTATION	07
(RESOURCES)	
DIVISIONAL MANAGER 03	01
WORKSTATION	06
(RECOVERY, RISK MANAGEMENT)	
DIVISIONAL MANAGER 04	01
WORKSTATION	08
TOTAL	33 PERSONS

TOILET = 11.74SQ.M / 126.37SQ.FT
 OFFICE CARPET AREA = 162.37SQ.M / 1747.75SQ.FT.

4-6" LOW HEIGHT PARTITION
 8-6" FULL HEIGHT PARTITION

TOTAL CARPET AREA = 3513.05SQ.FT.

PROJECT :
 INTERIOR FURNISHING WORKS OF CANARA BANK CIRCLE OFFICE, KARNAL (H.R.)

CLIENT NAME & ADDRESS :
Canara Bank
 Circle office, Bayside 17-18, sec-12, Karnal - 132001,
 Mob:- 90100-751111
 e.gil:- becdkar@canarabank.com

CONSULTANTS NAME & ADDRESS :
Vaastu Vikalp Architects
 Sh-24, First Floor, S2S Square, Garh Road, Meerut- 250002
 Ph:9899328602, 9997591118,
 vvg.global@gmail.com

ARCHITECT: Ar. Rahu Chaudhary

DRAWING TITLE : PROPOSED INTERIOR LAYOUT PLAN

CHECKED : Ar. Rahu Chaudhary
DATE : 26Sep/2023
SCALE : 1:75

DRAWING NO. : VA/BANK/CHP/CO-10.2
OPTION/ REVISION : R-2