

TENDER FOR FURNISHING WORKS FOR CANARA BANK, KLP COLLEGE BRANCH, REWARI, HARYANA.

A	FURNISHING WORKS (BRANCH & ATM)							
S. No.	Description				Qty	Unit	Rate	Amount
1	FALSE CEILING (Including ATM Ceiling)							
	a.	Providing and fixing GYPSUM BOARD FALSE CEILING in levels as per the detailed drawing - made up of G.I frames as specified by Gypsum India/Saint - Gobain Gyproc and 12mm thick Gypsum board with suitable suspenders fixed to the ceiling. Ceiling section, perimeter channel of size 20X27X30 mm and 0.55 mm thick for light fittings, AC Grills, diffusers, suspenders etc. shall be standard sections supplied by Gypsum India/ Saint Gobain. Spacing of intermediate channels shall be at 1200 mm c/c and ceiling section at 457 mm c/c. The work includes taping and jointing, applying primer, two or more coats of plastic emulsion paint of approved shade ICI/ ASHIAN PAINTS make, making cut-out for light fixtures /fittings, etc. The Final coat shall be done with FOAM ROLLER and no brush marks should be visible. Providing of perimeter channels / beading etc. as per drawing complete in all respects.(All measurement in sqft only and finished surface area shall be measured)			559	sqft		
	b.	GRID FALSE CEILING(24" x 24")						
		24"x24" Grid False Ceiling Providing and fixing in the true horizontal level false ceiling system of Armstrong world industries. The suspension system shall be the Armstrong Trulock Silhouette revealed profile grid system with 15mm wide flanges incorporating a 3mm or 6mm central recess color black or white revealed Silhouette main runners and cross tees to have mitered ends with birds mouth notches to provide mitered cruciform junctions. Main runners to be spaced at 12mm c/c fixed by using 2mm pre straightened GI Wire.Main tee,rotary stitched of size 15mm x44mmx3600mm at every 1200mm c/c maximum and 1200mm cross tee of size 15mmx44mm x1200mm at every 600 mm c/c maximum and 600 mm c/c cross tee of size 15 mm x 44 mm x 600 mm at every 1200mm c/c maximum and 19mmx19mmx3000 wall angle. All as per the design and instructions Architects (make- Armstrong & thikness of tile- 16 mm)			1032	sqft		
2	PARTITIONS							
	a	Low height Partition Providing & fixing of LOW HEIGHT PARTITION (HT. 4'-6") made of 2"x2" alluminium tublar section framework (16 gauge) 2'0" c/c both ways 10 mm MDF BOARD of approved make on both faces finished with 1mm thick laminate of approved shade. Till the height of 3'-3" and 1'-3"(10mm thk.) toughened glass on (side & front) top complete with teak beading, The PU polishing teak sections of approved shade as per drawing and fixing of soft board covering with similar fabric. Complete in all respects to the complete satisfaction of the Architect.			168	sqft		
	b	Full height Partition Providing & fixing of FULL HEIGHT PARTITION up to ceiling level partly glazed, made of 2"x2" alluminium tublar section framework (16 gauge) 2'0" c/c both ways 10 mm MDF BOARD of approved make on both faces finished with 1mm thick laminate of approved Make and shade. minimum 8 mm thick toughened glass of approved make with etching/taping as required) on the glazed portion. The work includes PU polishing on woodwork and teak beading etc. Complete in all respects to the complete satisfaction of the Architect. <i>Including doors but excluding cost of door closers, mortise locks.</i>			820	sqft		
	b1	Full height Partition Providing & fixing of FULL HEIGHT PARTITION up to ceiling level partly glazed, made of 2"x2" alluminium tublar section framework (16 gauge) 2'0" c/c both ways 12 mm BISON BOARD of approved make on both faces finished with 1mm thick laminate of approved Make and shade. minimum 8 mm thick toughened glass of approved make with etching/taping as required) on the glazed portion. The work includes spirit polishing on woodwork and teak beading etc. Complete in all respects to the complete satisfaction of the Architect. <i>Including doors but excluding cost of door closers, mortise locks.</i>			100	sqft		

c	SEMI GLAZED PATITION Providing & fixing of partly glazed (12mm toughened glass of approved make as per design), made of 2"x2" aluminium tublar section framework (16 gauge) 2'0" c/c both ways 10 mm MDF BOARD of Approved Make on both faces finished with 1mm thick laminate of approved make & shade The work includes providing PU polishing of shade on woodwork and steam beach beading etc. Including doors but excluding cost of door closers mortise locks. Complete in all respects to the complete satisfaction of the Architect./Engineer.	171	sqft		
d	Cash Cabin front Partition With 12 mm toughened Glass including fixing. Complete in all respect.	17.5	sqft		
e	Providing and fixing 1.5/ 2 x 4/5 feet bevelled 12 mm toughened Glass on all tables /counters complete as per drawing including glass support. Glass has to fixed as vertical partition in the front end of the counter (towards customer side) to restrict direct access of customer	77	sqft		
f	Providing and fixing of fallowing items/ accessories completeed in all including				
(i)	Knight latch for cash cabin door.(Make Godrej)	1	no.		
(ii)	Mortise locks with handles.(Make Godrej)	6	no.		
(iii)	Hydraulic Door closer.(Make Godrej/ Universal)	6	no.		
(iv)	Floor springs.for Glass door.(Make Godrej/ Universal)	3	no.		
3	GLASS DOORS (BM, ATM & MAIN ENTRANCE)				
A	Providing and fixing of (3'-0"/ 3'-6" X8'-0")12mm toughened glass door with18" long SS handles, floor spring (Ozone-FS- 9400) etc, locking arrangement of brass make at top of standard make(patch fitting), including fixing of Frosted strip vision film & bank logo as directed by the Bank/ Architects.	84	sqft		
B	FIXED GLAZING Providing and fixing external FIXED GLAZING comprising of 12 mm thick toughened glass of approved Make with top, bottom and vertical U Channel frames comprising of powder coated (shade as approved) 16 gauge Aluminium members of approved shade 1.5mm avg. thick top, bottom & vertical member with clip sections as per specifications and drawings to complete satisfaction of the Architect.	169	sqft		
C	BLOCK DOORS Providing and fixing solid core 38 mm solid core flush door finished with lippings in all side with necessary door hinges , cylindrical locks(golden, Godrej) , door clouser, door stoppers, etc with a frame work of T.W./Beech wood size 75mm x 62.5mm with necessary hold fast fixed to the wall/partition. 1 mm laminate to be fixed on both sides duly finished,edges to be finished with wooden lippings.A wooden moulding size 1.5"x2/8" to be provided all along the periferi of the frame work in the both sides . All the wooden area to be duly polished as per specification of the Architect. In case of Partly glazed door 8 mm thk etched toughened glass with granular blasting/sand blasting as per design of the Architect to be fixed with necessary mouldings.				
a	Partly glazed door with out etching & frosting				
i	(2'-6"/3'-0"x7'-0") for PASSAGE Door & Record Room	131	sqft		
b	Blocked doors				
i	(2'-6"/3'-0"x7'-0") for Toilets, Pantry & UPS doors	65	sqft		
4	COUNTERS AND TABLES				
a	Providing and fixing Manager Table with 10mm beveled toughened glass of approved make to be fitted on top obtain the total height of 2'-6" as per detailed drawing, made up of 19mm board of approved Make and finished with 1 mm thick laminate of approved make, and shade. Table(with one side drawer unit and another side drawer unit) shall be provided with drawers sliding on telescopic channels and one cabinet with proper locking arrangements and keyboard with telescopic channels . The work includes providing and fixing of foot rests, shelf for CPU, furniture locks, wire managers, PU polishing of steam beach/ white cedar beading etc. and The inner exposed surfaces to be finished with 0.8mm thik laminate of approved shade. complete in all respects to the entire satisfaction of the Architect/Bank.				

		Table size: 5'-6"/ 6'-0" x 3'-0 x 2'-6"	1	no.		
	b	SIDE CREDENZAS Providing and fixing SIDE CREDENZAS size 3'-0" to 4'-0" x 1'-3" x 2'-6" made of 19mm board of approved make finished with 1 mm thick laminate of approved Make and shade on top, back, sides and front having two drawers and cabinet below complete with all accessories like locks, handles, magnetic catcher etc. Teak wood beading on all exposed edges with PU polish. (Should not be attached with partitions)	5	no.		
	d	WORK STATIONS TABLE Providing and fixing of COMPUTER work Stations as per layout plan and 10mm beveled Toughened glass of approved make to be fitted on top obtain the total height of 2'-6" high working top (As per drawing) made up of 19mm board / ply of approved Make, finished with 1 mm thick laminate of approved Make, shade as approved as per the detailed drawing . The tables shall have as per approved shade and color. All exposed surfaces (such as counter front, sides, drawers and cupboard etc) must be finished with 1mm thick laminate of approved make. Table top shall be finished with 1mm thick laminate. The inner exposed surfaces to be painted over one coat of primer and enamel paint of approved shade. Each unit of table shall be provided with keyboard tray with telescopic channels. The work includes fixing of wire managers, locks, footrests, PU polishing the steam beach beading, lipping, exposed frame, etc. as per drawings, and The inner exposed surfaces shall be finished with 0.8mm thick laminate of approved shade. complete in all respects to the complete satisfaction of the Architect/Bank.				
	a	Officers Table (5'-0"/5'-6" x 2'-6 x 2'-6") on top of table 10mm thk beveled toughened glass.	5	nos		
	b	Officers Table/ staff tables (4'-0"/4'-6" x 2'-6" x 2'-6") additional (Daftri & guard's Tables)	5	nos		
	c	CASH COUNTER WITH TOP UP ALUMINIUM GRILL Providing and fixing of CASH COUNTER 2'-6"/3'-9" high made up of 19mm board/ply of approved make and finished with 1 mm thick laminate of make, shade as approved and as per detailed drawing. 2'-6' wide working table top, key board tray, drawer with telescopic channels (TOP DRAWER SHOULD BE DIVIDED INTO SECTIONS SO AS TO PILE DIFFERENT CURRENCY NOTES SEPERATELY) and cupboard with fixing of soft board with similar fabric. All exposed surfaces (such as counter front, sides, drawers and cupboard etc) to be finished with 1mm thick laminate of approved make. The inner exposed surfaces shall be finished with 0.8mm thick laminate of off white shade. The work includes fixing of furniture locks, wire managers, PU polish of steam beach wood beading/ lipping etc.complete in all respects to the entire satisfaction of Architect. Transaction top should be minimum 18" and (4'-5"/ 5' -0" Average Length) and fixing of aluminium grill on top of cash counter spacing of grill 75mm & thickness of grill 5/6 mm.	1	nos		
5		MISCELLANEOUS FURNITURE				
	a	Providing & fixing STORAGE CABINETS independent units (movable) 12 feet long (maximum) 4'-6" ht and 1'-6" deep as per layout plan made up of 19mm board/ply of approved make and finished with 1mm thick laminate of approved make, shade and as per detailed drawing. one shelves made up of 19mm thick board, each drawer(with lock) & cabinet(with lock) 19mm thickness portion every place must be finished with proper lipping/ margin teak wood finish. In side and back shall be finished with 0.8mm thick laminate of approved Make and color The work includes supplying, fixing of hinges, magnetic catchers, handles, locks, teak lipping etc as specified. complete in all respects.				
	b	Full height STORAGE CABINATES upto 8'-6" false ceiling height specification as per (a)	840	Sqft		
	c	Half height STORAGE CABINATES upto 4'-0"/ 2'-6" height specification as per (a)	176	Sqft		
	f	COLUMN / WALL PANNELING Providing and fixing of COLUMN PANNELING as per design, consisting of 10 mm thick MDF BOARD of approved Make fixed on wall with made of 2"x2" alluminium tublar section framework (16 gauge) 2'0" c/c both ways. The above shall be laminated with 1mm thick mica of approved Make, The work includes PU polishing of wood beading, complete in all respects as per detailed drawings to the complete satisfaction of the Architect.	846	sqft		

7	NOTICE BOARD				
	Providing and fixing soft board with glass White board necessary framework and 12mm bwp plywood on top 12MM jolly board to be fixed finished with fabric @Rs80 , with necessary mouldings duly polished along the periferi.The work to be completed as per approval and satisfaction of the Architect.	12	Sft		
8	ACP WALL PANELLING				
	Providing & Fixing ACP sheet (4 MM THK) panelling with 2 1/2" x 1 1/2" Aluminium (16 gauge) framework at 2'-0" c/c fixed over the existing wall/partitions. Approved Make- ALUCOBOND/ ALUDECOR	173	Sft		
9	WRITING LEDGE Providing and fixing writing ledge as per design made out 19mm comm. board with necessary grove patterns with 1.0mm laminate. 10mm thk machine polished glass to be provided on top of the writing ledge. Small boxes to be made out of 12mm comm. ply to be made on top of the writing ledge finished with 1.0 mm laminate, inside 0.8 mm laminates .The work to be completed as per design and approval of the architect.	1	no.		
10	SUGGESTION BOX Providing and fixing Suggestion box as per design made out 19mm comm. board with necessary grove patterns with 1.0mm laminate. 10mm thk machine polished glass to be provided on top of the writing ledge. Small boxes to be made out of 12mm comm. ply to be made on top of the writing ledge finished with 1.0 mm laminate, inside 0.8 mm laminate .The work to be completed as per design and approval of the architect.	1	no.		
11	CHEQUE DEPOSIT BOX Providing and fixing Suggestion box as per design made out 19mm comm. board with necessary grove patterns with 1.0mm laminate. 10mm thk machine polished glass to be provided on top of the writing ledge. Small boxes to be made out of 12mm comm. ply to be made on top of the writing ledge finished with 1.0 mm laminate, inside 0.8 mm laminate .The work to be completed as per design and approval of the architect.	1	no.		
12	WICKET GATE Providing and fixing 4' - 0' ht. WICKET GATE between the counters to check the movements of customers inside the restricted area. Fully paneled door shutter including the door frame made up of styles and top rail, bottom rail using 1st class hardwood, 9mm ply of approved Make to be fixed on both faces finished with 1 mm thick laminate of approved Make. The work includes providing and fixing necessary hardware SS finish latches, butt hinges etc., steam beach beading etc. (PU polished) as per drawings to the full satisfaction of the Architect, complete in all respects.	1	no.		
13	CENTER TABLES (3'-0" X 2'-0" X 1'-6"HT) Providing and making center tables of above mentioned size as per drg. Table top shall consist of 12 mm. Thk.float glass with champhered edge with approved quality etching. The base shall be made up of CP Teak wood frame as directed by the Architect. All exposed faces finished with natural PU polish (if wood frmes are used) or with 1.0mm Thk laminate for ply. All inner surfaces will be finished with natural french polish.	2	no.		
14	Frosted Film -Providing & pasting of frosted film (3M, Garware make) on glass work partition of entrance as required with coloured monograms of the Bank as directed by the consultant/Architect.	150	Sqft		
	GRAND TOTAL				
	GST extra as applicable				

RECOMMENDED MAKE TO BE USED

SR.	DESCRIPTION	MAKE / BRANDS
1	MDF. (Medium Density Fibre Board) – CONFIRMING TO IS : 12406 - 2003. (Density: 750 – 850 Kgs/m ³) colour code follow as per Bank Norms.	CENTURY/GREENPLY/ ARCHIDPLY
2	PLYWOOD – BWP (Boiling Water Resistant, Termite Resistant & Borer Resistant) – CONFIRMING TO IS: 303.	CENTURY/GREENPLY/ ARCHIDPLY
3	BLOCK BOARD – CONFIRMING TO IS : 11255 - 2003.	CENTURY/GREENPLY/ ARCHIDPLY
4	FLUSH DOOR – CONFIRMING TO IS : 2202 (Part – 1) – 1991.	CENTURY/GREENPLY/ ARCHIDPLY
5	LAMINATE – CONFIRMING TO IS : 2046-1995.	CENTURY/GREENLAM/ ARCHIDPLY
6	Lipping & Moulding	First Class Teak Wood
7	Gypsum ceiling	Gypsum India, Saint - Gobain Gyproc
8	Grid Ceiling	Armstrong, Dexune
9	GI Support system for False Ceiling	GYPSTEEL ULTRA
10	Adhesive	Fevicol SH.
11	Locks/Handles & all other hardware	OZONE/Dorma/ Godrej
12	Glass	Modi/Asahi(Tata),Saint Gobain
13	Aluminium	Jindal/ Hindalco/ NALCO
14	Door Closer	OZONE/Dorma/ Godrej
15	FLOOR SPRING	OZONE/Dorma /Godrej)
	Vertical Blinds	Vista
16	Paint	Nerolac / Asian Paints
17	Wood Preservative	Bison by British Paints / Termiseal by
18	Cement	ACC / Ambuja/Birla Plus
19	Preservative	Solignum/Black Japan / Termiseal
20	Sanitary Fittings	Kohler / Hindware
21	CP fittings	Jaguar
22	GI pipe	Jindal/Bhushan
23	Floor & Wall tiles	Nitco/Kajaria
24	Overhead Water tank	Sintex

NOTE:

- 1- The contractor is strictly advised to use the makes specified/approved by the Bank/Architect, unspecified items will not be paid until they are changed with the specified ones.
- 2- The Plywood used for the work shall be BWR (Boiling water proof range) confirming to IS 303.

Place:

Date:

Signature of contractor with seal

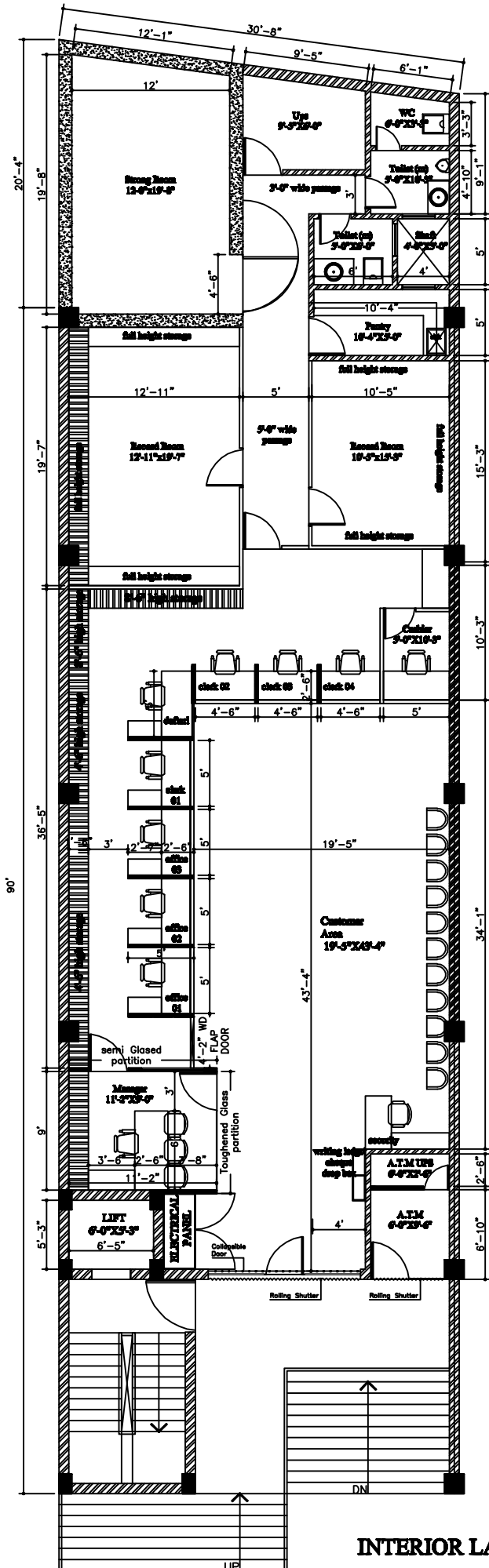

4'-6" HEIGHT PARTITION
 8'-6" HEIGHT PARTITION

CARPET AREA CALCULATION
STRONG ROOM CARPET AREA = 226.00 SQ.FT.
A.T.M CARPET AREA = 57.0 SQ.FT.
CUSTOMER AREA CARPET AREA = 762.00 SQ.FT.
BANKING HALL CARPET AREA = 1245.00 SQ.FT.
PANTRY AREA = 52.0 SQ.FT.
UPS AREA = 62.0 SQ.FT.
TOILET AREA = 81.0 SQ.FT.
TOTAL BRANCH CARPET AREA= 2404.00 SQ.FT.
SAY 2404.00 SQ.FT.

PROJECT NAME:
 INTERIOR FURNISHING WORKS OF KLP COLLEGE BRANCH, REWARI (H.R)

CLIENT NAME & ADDRESS :



केनरा बैंक Canara Bank

Circle office, Baysite 17-18, sec-12, karnal- 132001,
 Mob:- 90100-75111
 e,ail:- pecokar@canarabank.com

CONSULTANTS NAME & ADDRESS :

VaASTU Vikalp
 Architects

Sh-24, First Floor, S2S Square,
 Garh Road, Meerut- 250002
 Ph:9899328602, 9997591118,
 vva.global@gmail.com

ARCHITECT: Ar. Rahul Chaudhary	NORTH: 
DRAWING TITLE : PROPOSED INTERIOR LAYOUT PLAN	SHEET No 1 / 1
DEALT : Ar. Rahul Chaudhary	CHECKED : Ar. Manoj Kumar
SCALE : 1:75	DATE : 20 May'2024
DRAWING NO. : VA/BANK/CNR/ID/10.1	OPTION/ REVISION OPTION 01A

INTERIOR LAYOUT PLAN

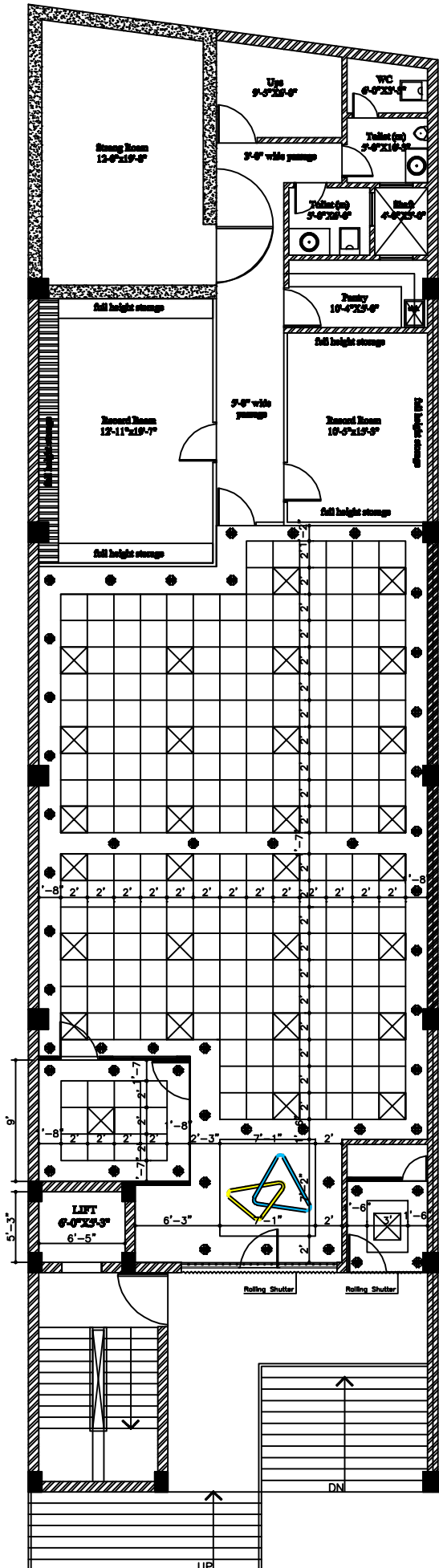

CARPET AREA CALCULATION	
STRONG ROOM CARPET AREA =	226.00 SQ.FT.
A.T.M CARPET AREA =	57.0 SQ.FT.
CUSTOMER AREA CARPET AREA =	762.00 SQ.FT.
BANKING HALL CARPET AREA =	1245.00 SQ.FT.
PANTRY AREA =	52.0 SQ.FT.
UPS AREA =	62.0 SQ.FT.
TOILET AREA =	81.0 SQ.FT.
TOTAL BRANCH CARPET AREA=	2404.00 SQ.FT.
SAY 2404.00 SQ.FT.	

PROJECT NAME:
 INTERIOR FURNISHING WORKS OF KLP COLLEGE BRANCH, REWARI (H.R)

CLIENT NAME & ADDRESS :

 Circle office, Baysite 17-18, sec-12, karnal- 132001,
 Mob:- 90100-75111
 e,ail:- pecokar@canarabank.com

CONSULTANTS NAME & ADDRESS :

 Sh-24, First Floor, S2S Square, Garh Road, Meerut- 250002
 Ph:9899328602, 9997591118,
 vva.global@gmail.com

ARCHITECT: Ar. Rahul Chaudhary	NORTH: 
DRAWING TITLE : False ceiling plan	SHEET No 1 / 1
DEALT : Ar. Rahul Chaudhary	CHECKED : Ar. Manoj Kumar
SCALE : 1:75	DATE : 20 May'2024
DRAWING NO. : WA/BANK/CNR/ID/10.1	OPTION/ REVISION OPTION 01A