

Height of Slab = 293 cm
Height of Beam = 265 cm

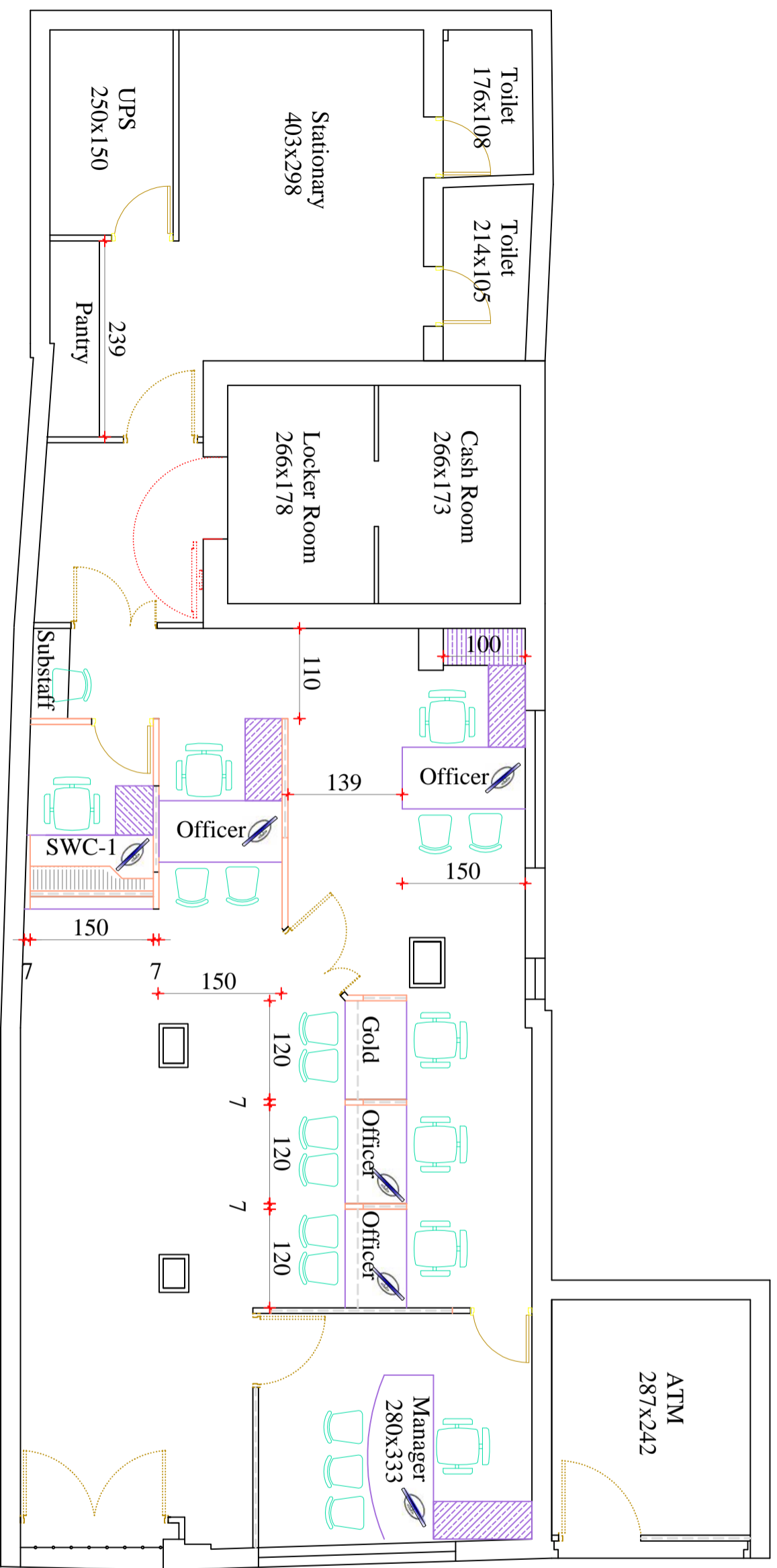

AREA CALCULATION

CUSTOMER AREA	- 27.70 Sqm
BANKING AREA	- 41.07 Sqm
STATIONARY/UPS	- 24.68 Sqm
STRONG ROOM	- 9.48 Sqm
ATM	- 7.11 Sqm
TOTAL	- 110.04 Sqm
	- 1184.03 Sft

Revisions

S.No	Rev : Date	Remarks	Sign	Check

Scale	: NTS	Date	: 23-06-2023
DC	:	Dealt	:
Checked	:	Drawn By:	Sujesh
Drawing No :		Job no :	
Title : PROPOSED LAYOUT - 2			
Name of work:			

Client's Signature:-

Client :
Canara Bank
Branch Office
Elavumhitta

Architect's Signature & seal :-

Architect :



Head office
(Architect, CA-84 8733, REG Value-F-3047)
359 - E, 1st Floor
Convent Road, Cherthala - 688 524
PH - 0478 - 2820159
E-mail primaarch@gmail.com