

- Existing Brick/ RCC Work
- New 4.5" brick work (proposed)

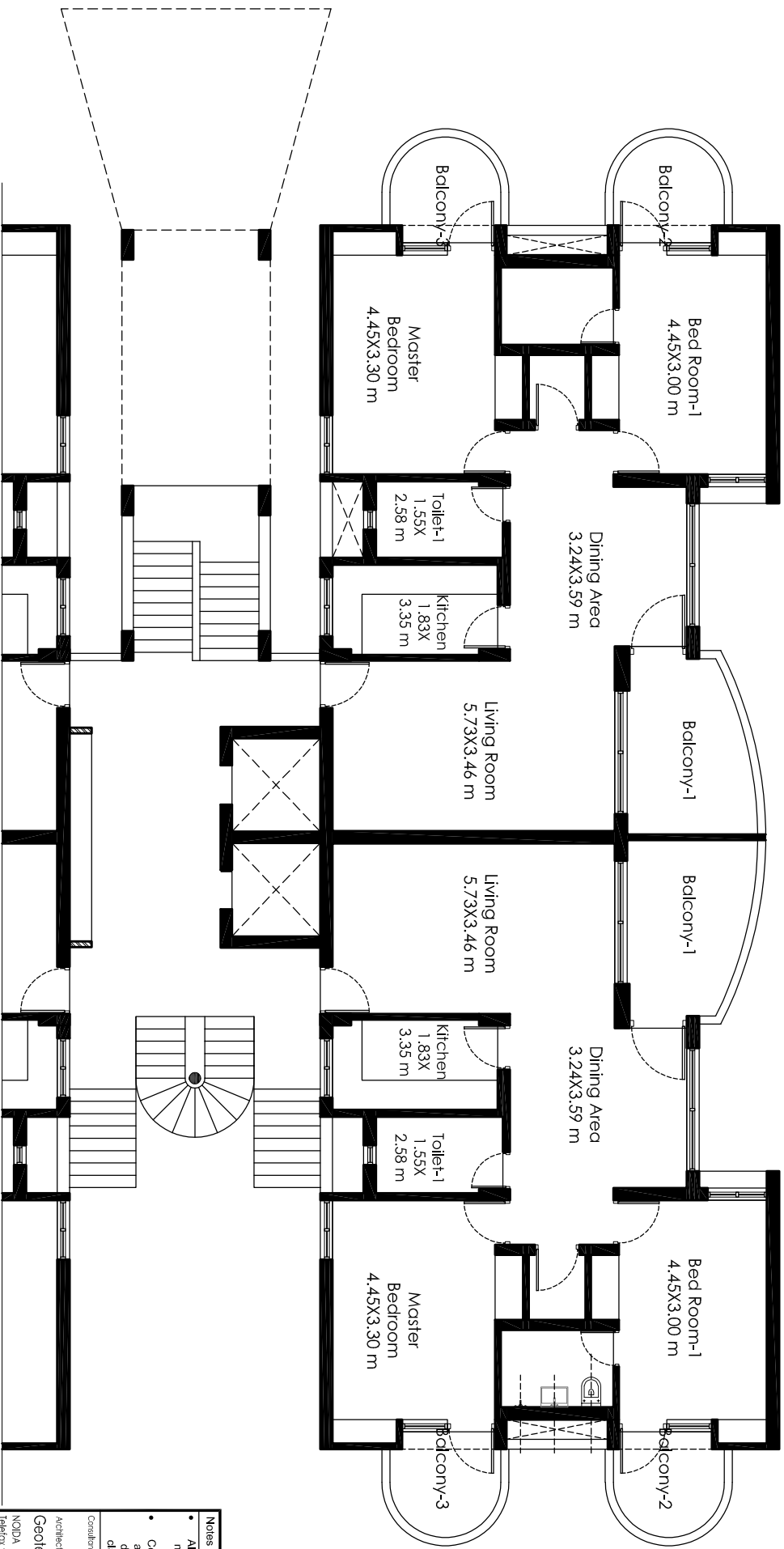

<b>Notes</b> • All dimensions are to be read and not to be scaled. • Contractor must notify Architect and/or Project Manager of all discrepancies in the drawing & clarify with Architect.													
<b>Consultants:</b> Architects: <b>Geotech Technical Associates</b> Noida Telephone: 0120-4246061 Ph: 9910497218, 9818939150													
<b>Client:</b> <div style="text-align: center;">   <b>CANARA BANK</b>  <b>AWADH APARTMENT,</b>  <b>LUCKNOW</b> </div>													
<b>Job Title</b> <b>CANARA BANK</b> <b>AWADH APARTMENT,</b> <b>LUCKNOW</b>													
<b>Drawing Title</b> <b>CLUSTER PLAN</b> <b>1 BHK UNIT</b>													
<table border="1" style="width: 100%; border-collapse: collapse;"> <tr> <td style="font-size: 8px;">Job No.</td> <td style="font-size: 8px;">Drawing No.</td> </tr> <tr> <td style="font-size: 8px;">Down</td> <td style="font-size: 8px;">Checked</td> </tr> <tr> <td style="font-size: 8px;">Scale</td> <td style="font-size: 8px;">30/30</td> </tr> <tr> <td style="font-size: 8px;">Date</td> <td style="font-size: 8px;">15/05/23</td> </tr> </table>	Job No.	Drawing No.	Down	Checked	Scale	30/30	Date	15/05/23	<table border="1" style="width: 100%; border-collapse: collapse;"> <tr> <td style="font-size: 8px;">Drawings No.</td> <td style="font-size: 8px;">Revision</td> </tr> <tr> <td style="font-size: 8px;">CN/LU/AP/03</td> <td style="font-size: 8px;">1</td> </tr> </table>	Drawings No.	Revision	CN/LU/AP/03	1
Job No.	Drawing No.												
Down	Checked												
Scale	30/30												
Date	15/05/23												
Drawings No.	Revision												
CN/LU/AP/03	1												



- Existing Brick/ RCC Work
- New 4.5" brick work (proposed)

NORTH



<b>Notes</b> • All dimensions are to be read and not to be scaled. • Contractor must notify Architect and/or Project Manager of all discrepancies in the drawing & clarify with Architect.	
<b>Consultants:</b> Architects: Geotech Technical Associates NODA Telephone: 0120-4246061 Ph: 9910497218, 9818938150	
<b>Client:</b> CANARA BANK 	
<b>Job Title:</b> CANARA BANK AWADH APARTMENT, LUCKNOW	
<b>Drawing Title:</b> CLUSTER PLAN 2 BHK UNIT	<b>Drawing No.:</b> CN/1U/AP/03
<b>Job No.:</b> Drawn: SA/GEN Checked: SA/GEN Date: 15/05/23	<b>Scale:</b> 1:50 Date: 15/05/23

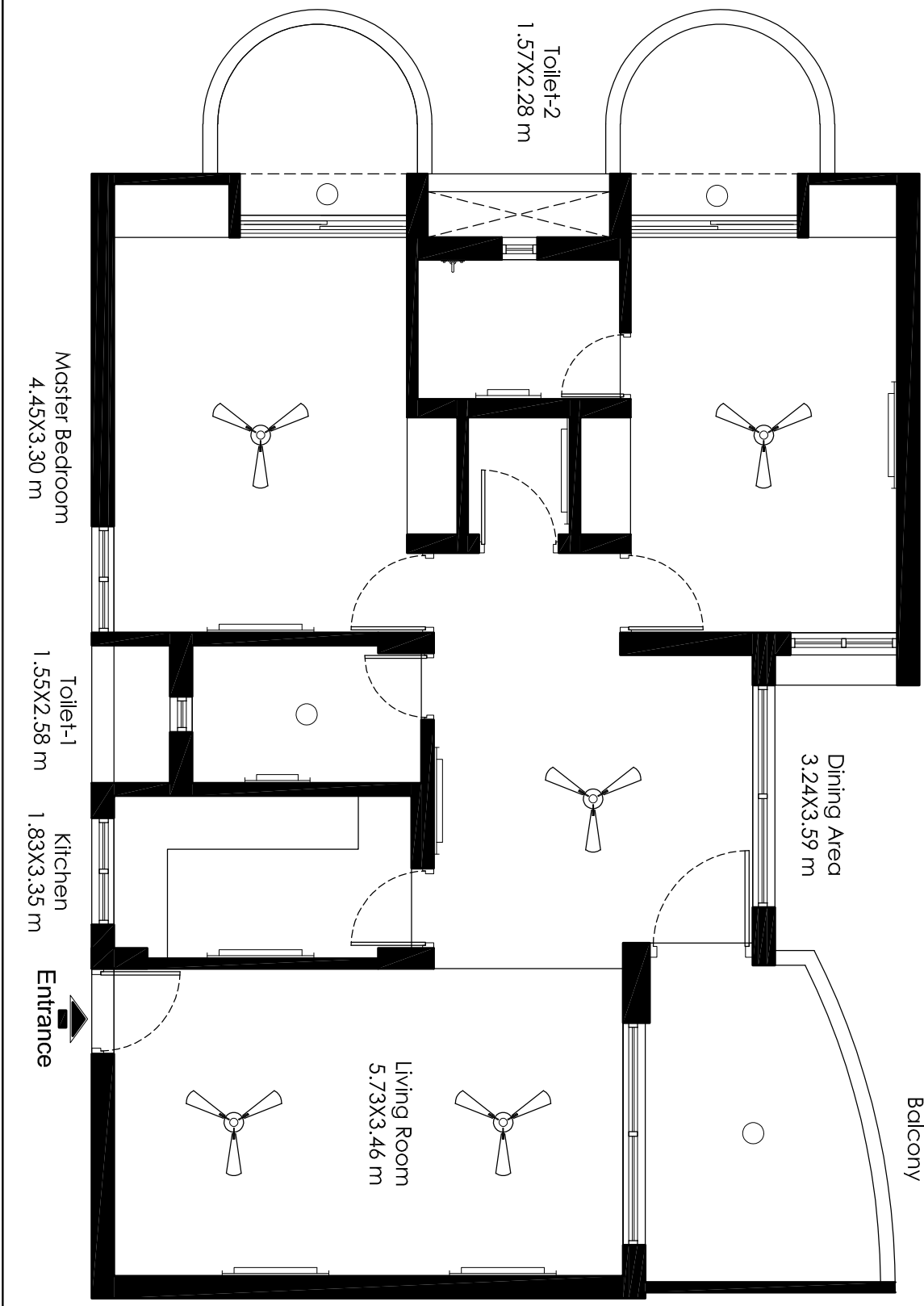

Bed Room-1  
4.45X3.00 m

Dining Area  
3.24X3.59 m

Living Room  
5.73X3.46 m

Master Bedroom  
4.45X3.30 m

Toilet-1  
1.55X2.58 m

Kitchen  
1.83X3.35 m

Toilet-2  
1.57X2.28 m

Balcony

Entrance

LEGEND		
S.No.	SYMBOL	DESCRIPTION
1		BATTEN LIGHT
2		DOWN LIGHTER
3		PENDENT LIGHT
4		SURFACE MOUNTED LIGHT
5		MIRROR LIGHT

**Notes**

- All dimensions are to be read and not to be scaled.
- Contractor must verify all dimensions as per site before commencement of any work.
- Contractor must notify Architect and/or Project Manager of all discrepancies in the drawing & clarify with them.
- All door and window openings are to be verified as per schedule.
- All services to be co-ordinated with structures.
- Contractor must take approval of layout from Architect before start of construction.

Architects:

Geotech Technical Associates  
(P) LTD.  
**G T A**

B-004, Amrapali Pincely Estate,  
Sector - 76, Noida - 201301  
ph.: 9818938150, 9910297218  
e-mail : technicalassociates@gmail.com





Client:



**LIGHTING PLAN**

Job No.	Drawing No.
Drawn AAY	Checked SPP
Date 14/11/2023	Scale AS PER SHEETS
2 BHK UNIT	
CNR/LU/EL-02	

# LEGEND

S.No.	SYMBOL	DESCRIPTION
1		BATTEN LIGHT
2		DOWN LIGHTER
3		PENDENT LIGHT
4		SURFACE MOUNTED LIGHT
5		MIRROR LIGHT

Bed Room  
3.3X3.4 m

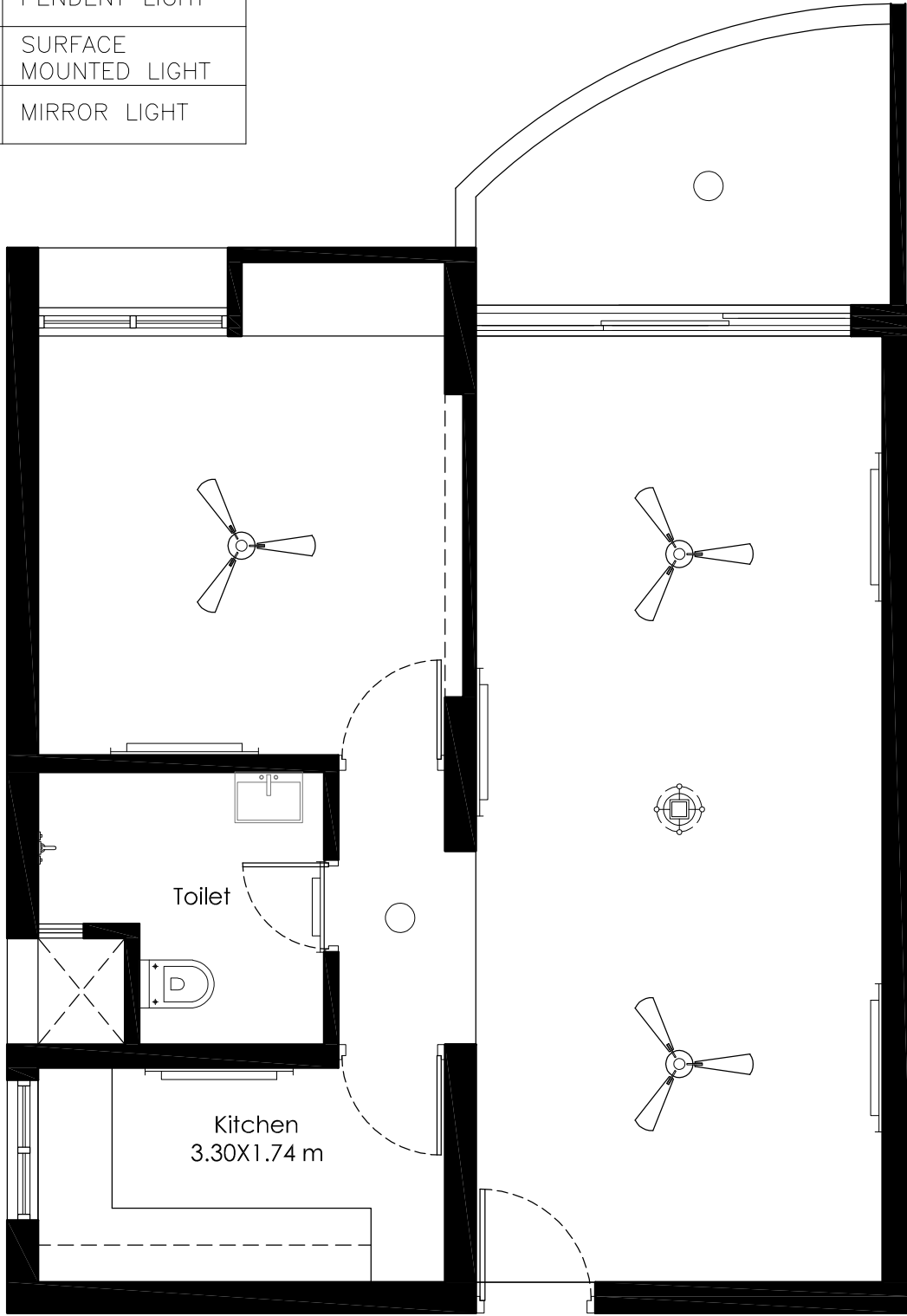

Living cum Dining  
Room  
3.30X7.67 m

Toilet

Kitchen  
3.30X1.74 m

  
Entrance

**1 BHK UNIT**



**CANARA BANK**  
AWADH APARTMENT,  
LUCKNOW

Drawing Title:  
**LIGHTING PLAN- 1 BHK UNIT**

Date:  
04/11/2023

Drawing No.:  
CNR/LU/EL-01

**GEOTECH TECHNICAL ASSOCIATES**



B-004, Amrapali Princely Estate, Sector - 76, Noida - 201301  
ph.: 9818938150, 9910297218  
e-mail: technicalassociates9@gmail.com