

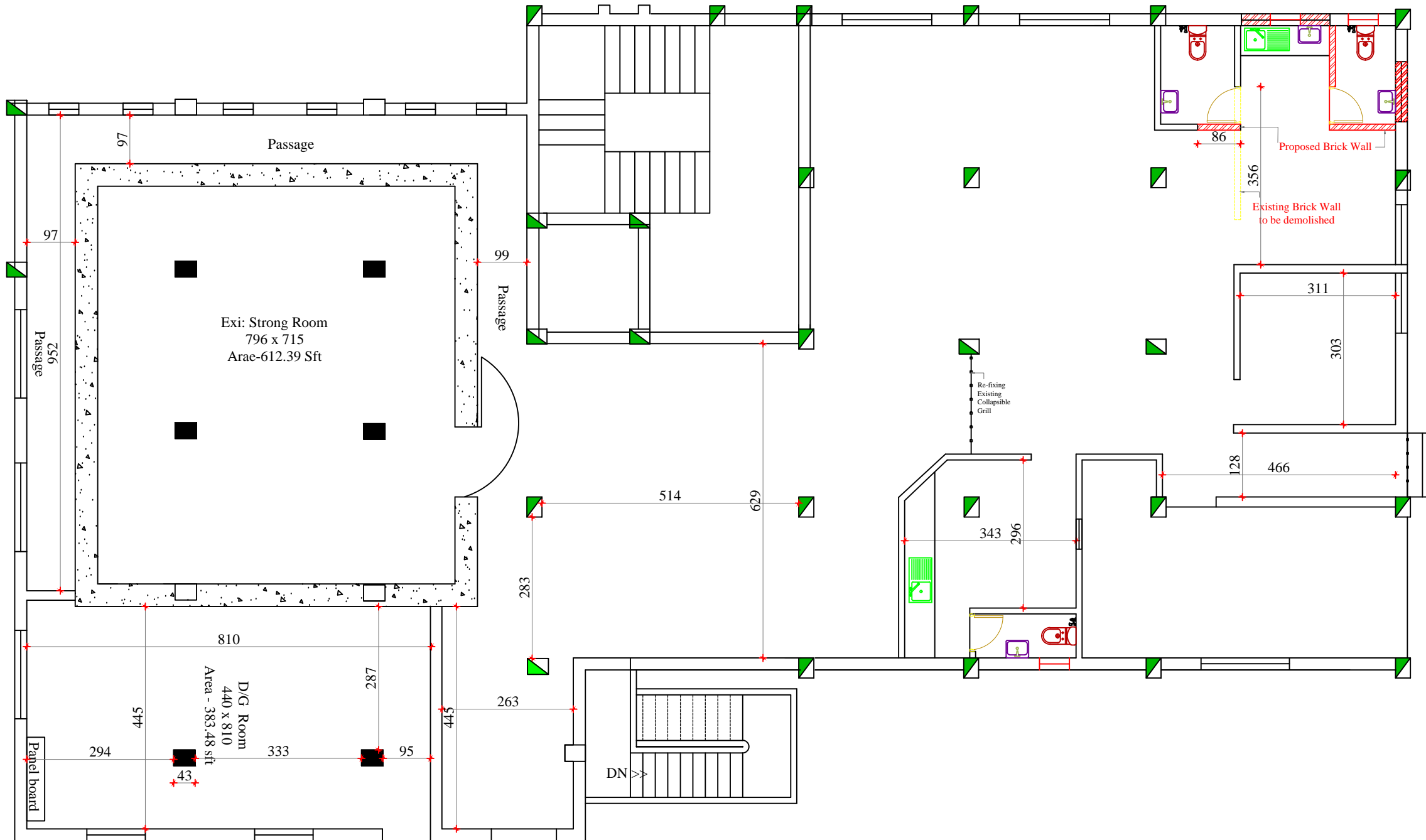

Roof height
 Up To Beam bottom -286
 Up To Slab bottom -327



Banking Hall :134.13 sqm
 Dining Room : 14.82 sqm
 Guard Room 1 : 9.42 sqm
 Guard Room 2 : 11.11 sqm
 Passage :21.57 sqm
 Strong Room : 56.91 sqm
 247.96 sqm
 2668.05 sft

Revisions

S.No	Rev : Date	Remarks	Sign	Check

Scale : NTS Date : 04-03-2024
 DC : Dealt :
 Checked : Drawn By Sujesh
 Drawing No : 1 Job no :

ALL DIEMENSIONS ARE IN CENTIMETERS

Title : PROPOSED CIVIL LAYOUT

Name of work: CURRENCY CHEST AT THRIPPUNITHURA

Clients Signature:-

Client :
 Canara Bank
 Branch Office
 Thrippunithara

Architects Signature & seal :-

Architect :
Prima Arch
 Head office
 (Architect, CA-84 8733,REG Valuer-F-3047)
 359 - E, 1st Floor
 Convent Road, Cherthala - 688 524
 PH - 0478 - 2820159
 E-mail primaarch@gmail.com