

SLAB HEIGHT:2.85 M
BEAM HEIGHT:2.48 M

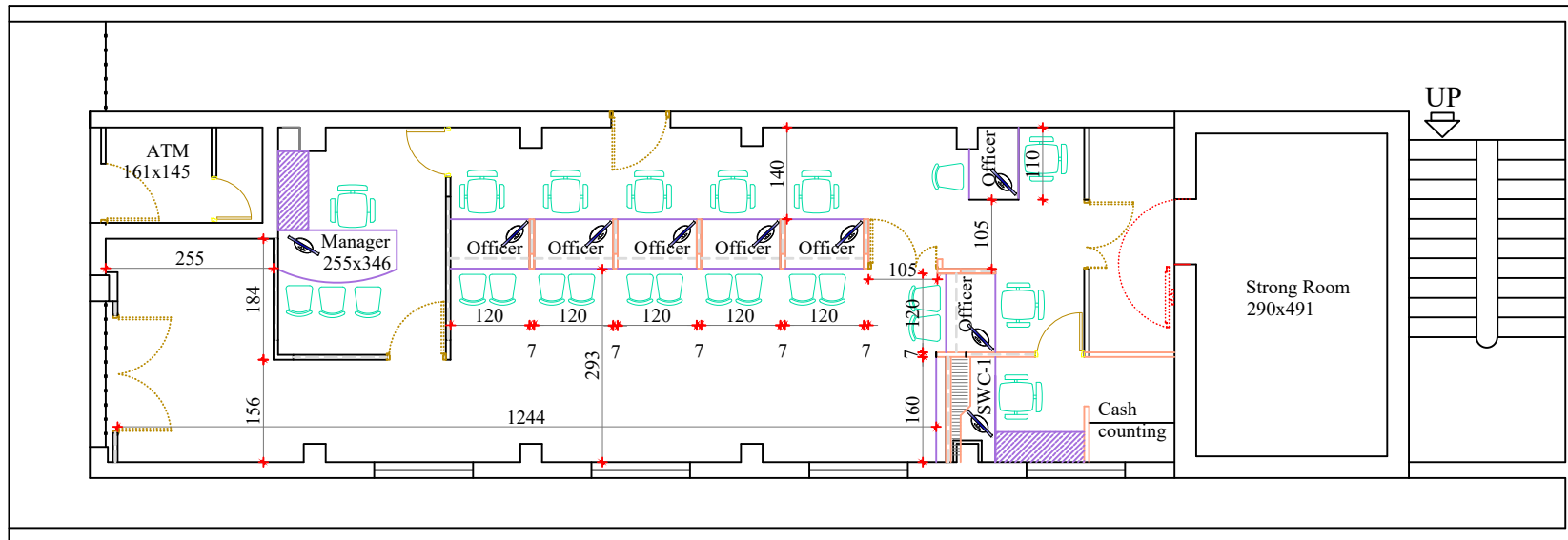

GROUND FLOOR

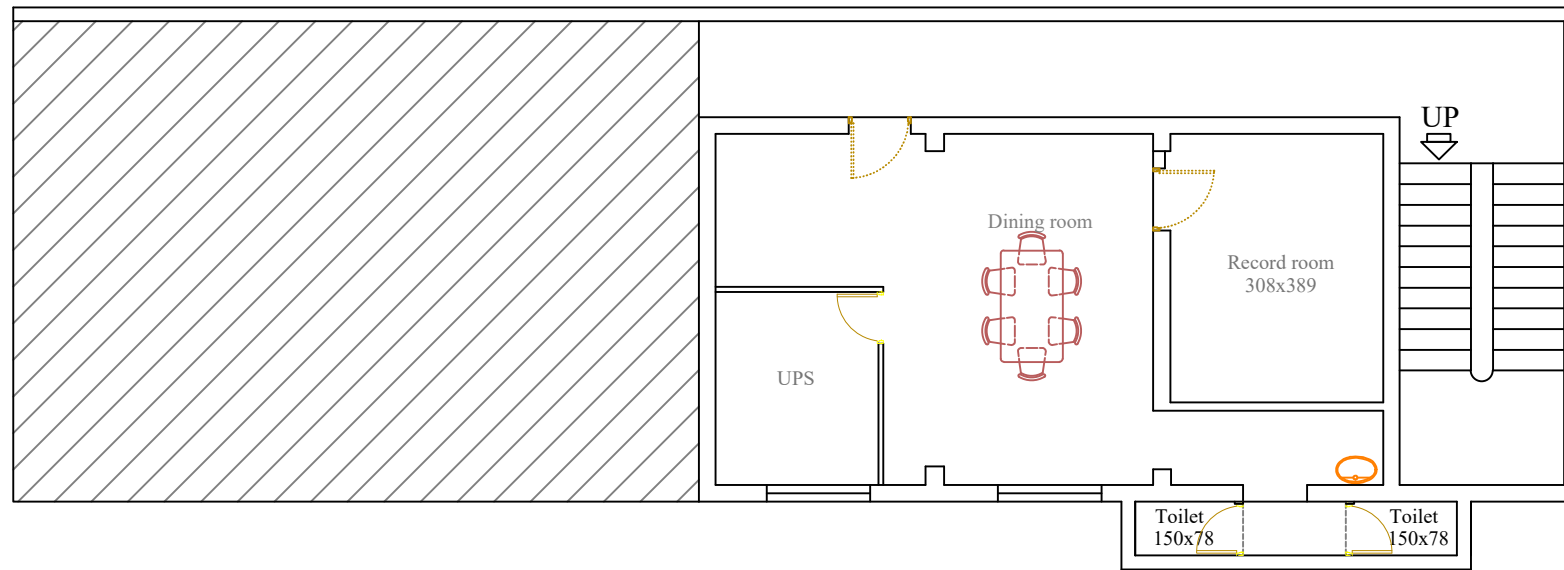

FIRST FLOOR

AREA CALCULATION

| | |
|---------------|---------------|
| CUSTOMER AREA | - 32.26 Sqm |
| BANKING AREA | - 45.44 Sqm |
| STRONG ROOM | - 14.24 Sqm |
| STATIONARY | - 11.98 Sqm |
| DINING/UPS | - 32.27 Sqm |
| WASH | - 3.32 Sqm |
| ATM | - 3.45 Sqm |
| TOTAL | - 142.96 Sqm |
| | - 1538.25 Sft |

Revisions

| S.No | Rev: Date | Remarks | Sign | Check |
|------|-----------|---------|------|-------|
| 1 | 22-06-23 | | | |
| | | | | |
| | | | | |

| | | | |
|------------|-------|-----------|--------------|
| Scale | : NTS | Date | : 22-06-2023 |
| DC | : | Dealt | : |
| Checked | : | Drawn By: | Sujesh |
| Drawing No | : 2 | Job no | : |

ALL DIEMENSIONS ARE IN CENTIMETERS

Title : PROPOSED LAYOUT -1

Name of work: MALLAPALLY BRANCH & ATM

Clients Signature-

Client :
Canara Bank
Branch Office
Mallapally

Architects Signature & seal :-

Architect :
Prima Arch
Head office
(Architect, CA-84 8733,REG Valuer-F-3047)
359 - E, 1st Floor
Convent Road, Cherthala - 688 524
PH - 0478 - 2820159
E-mail primaarch@gmail.com