

Ramp to be ensured. Security clearance to be obtained.
 Ventilation for UPS Room to be ensured.

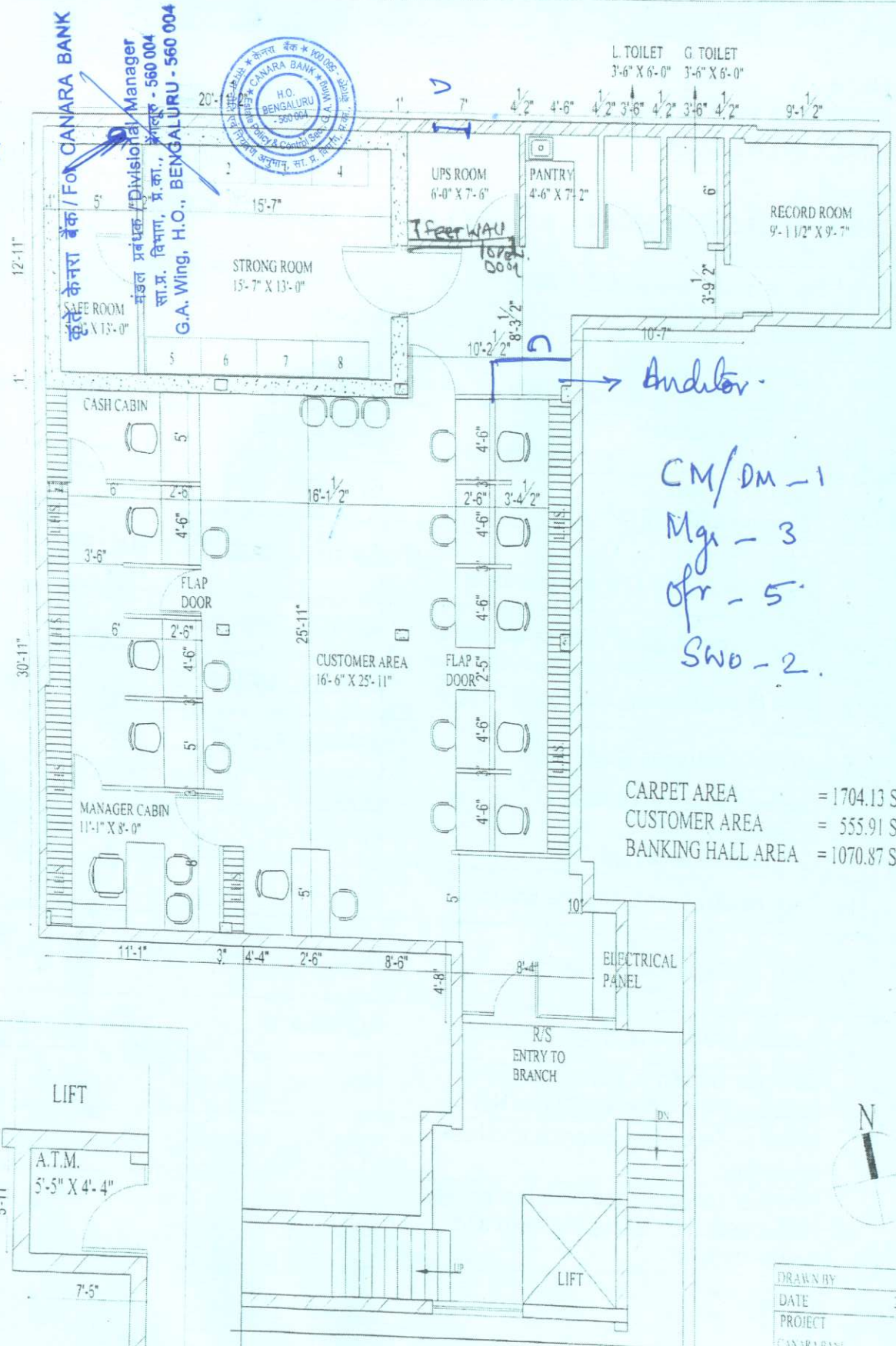

कृते केनरा बैंक / FOX CANARA BANK
 डिविजनल मैनेजर
 सा.प्र. विभाग, प्र.का., बंगलूरु - 560 004
 G.A. Wing, H.O., BENGALURU - 560 004

L TOILET 3'-6" X 6'-0"
 G TOILET 3'-6" X 6'-0"

→ Auditor.
 CM/DM - 1
 Mgr - 3
 Ofc - 5
 SWO - 2.

CARPET AREA = 1704.13 SQ.FT.
 CUSTOMER AREA = 555.91 SQ.FT.
 BANKING HALL AREA = 1070.87 SQ.FT.

Layout is Approved Subject to compliance of observations made vide Ref. No. 756/2024-25

Date: 10/06/2024

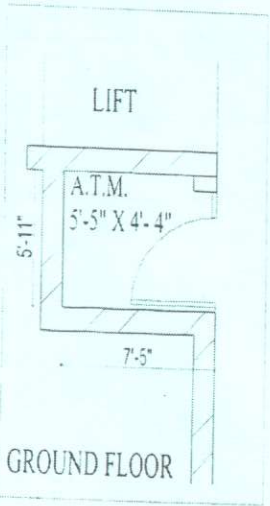

OPTION - III



DRAWN BY	DEVINDER
DATE	23.05.24
PROJECT	
CANARA BANK CHANDNI CHOWK BRANCH, NEW DELHI	
TITLE	
PROPOSED DRAWING OPTION - III	
DEVINDER & ASSOCIATES ARCHITECT INTERIOR DESIGNER POCKET B/1A, PHILASHOK VIHAR, DELHI - 110052 09810419468 E.MAIL devinder_associates@yahoo.com	

Internal