

FLOOR PLAN & INTERIOR FURNISHING LAYOUT FOR CANARA BANK BRANCH

IN THE PREMISIS OF LIC JEEVAN JYOTHI OFFICE BUILDING, ATMAKURU, ANANTAPURAMU.

- 9" BRICK WALL
- 3" ALUMINUM GLASS PARTITION WALL
- 9" STRONG ROOM WALL
- 4.6" PROPOSED WALL

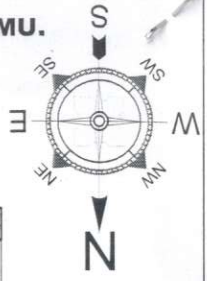

Handwritten note: Floorcode proper renti Cotton to toilets.

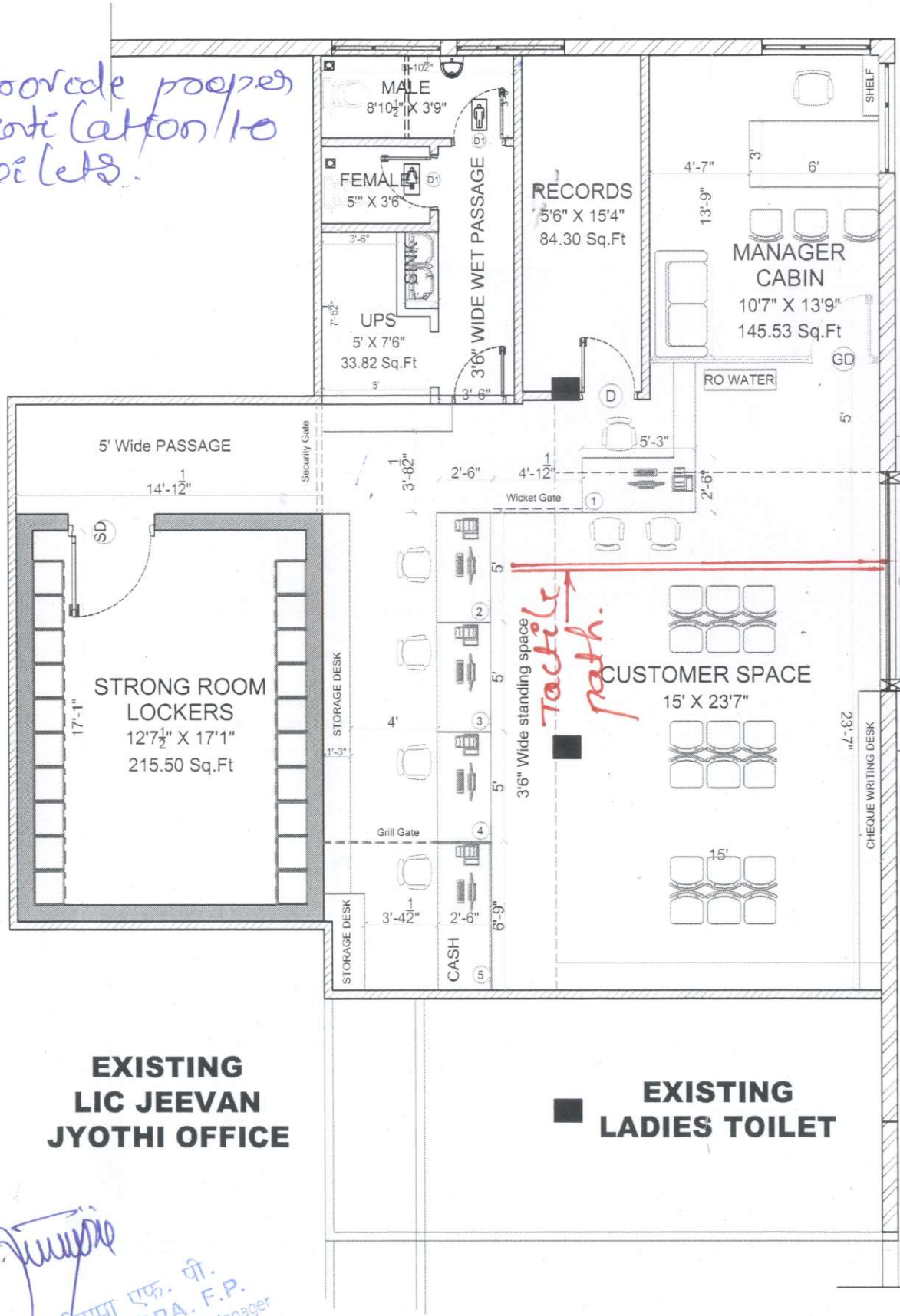

EXISTING LIC JEEVAN JYOTHI OFFICE

EXISTING LADIES TOILET

Vertical text: Layout is Approved Subject to compliance of observations made vide Ref. No. 203/2024-25 Date: 04/10/2024.

AREA STATEMENT - CARPET AREA

Bank Premises: 1528.00 SQ. FT
Including 100 Sqft ATM

UNITS : Feet and Inches

Sheet No. **2** Scale : 1 : 100

GROUND FLOOR PLAN

Schedules :

Doors :

MD	8' X 7'	Main Door
SD	4' X 7'	SS Door
D1	3' X 7'	Door
GD	3' X 7'	Glass Door

windows :

W	5' X 4'	Windows
---	---------	---------

ventilators :

V	2' X 1'6"	Ventilators
---	-----------	-------------

Architectural Layout

G J CONSULTANTS
Architects | Planners | Valuers

Ar. Ganesh Srivastav
B.Arch (Manipal), M.Arch (Advanced Architecture)
9632671495