

D2	WPC Door 2'6"X7'0"
	Brick Wall

GROUND FLOOR PLAN GOOD FOR CONSTRUCTION Proposed Interior Layout For Circle office, Canara Bank at West Hill Kozhikode.	Drawing No: CB/01/24-25 Sheet No : 01 Date : 19/08/2024 Revision No : Rev Date :	NAVEEN ENTERPRISES AR. ANJALI N. UDOSHI Architect, Interior and Landscape Designer. #112,Laxmi layout,Gokul Road, Hubli. Hello : M- 9448061435, email: enterprisesnaveen2005@gmail.com anjali@tulipdesigns.in		
	<table border="1"> <tr> <td>Drawn By</td> <td>Naveen B.</td> </tr> <tr> <td>Checked By</td> <td>Ar.Anjali Udoshi</td> </tr> </table>		Drawn By	Naveen B.
Drawn By	Naveen B.			
Checked By	Ar.Anjali Udoshi			

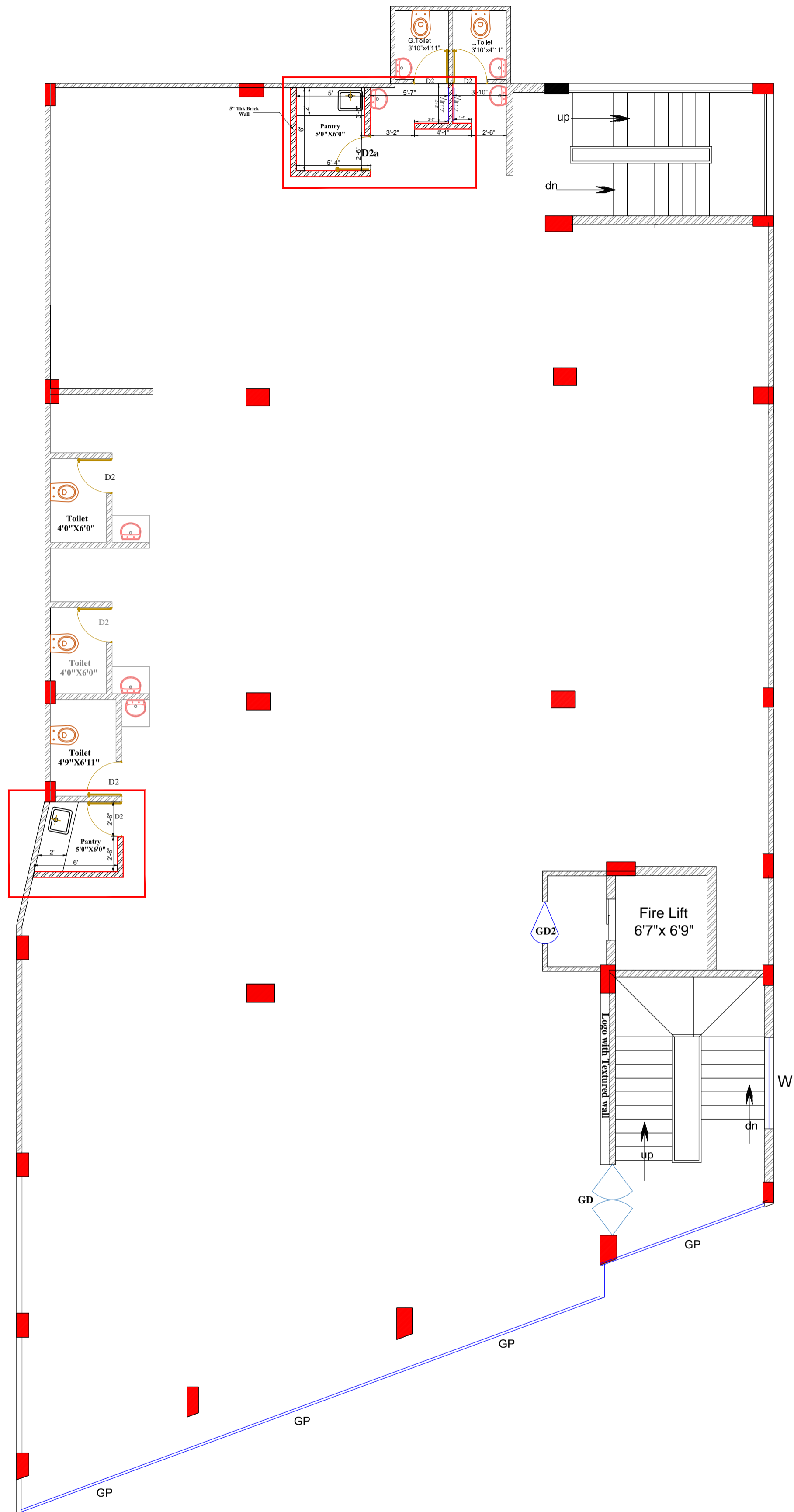

D2	WPC Door 2'6"X7'0"
	Brick Wall

FIRST FLOOR PLAN GOOD FOR CONSTRUCTION

Proposed Interior Layout For Circle office, Canara Bank
at West Hill Kozhikode.

Drawing No: CB/01/24-25
Sheet No : 02
Date : 19/08/2024
Revision No :
Rev Date :
Name
Drawn By Naveen B.
Checked By Ar.Anjali Udoshi

NAVEEN ENTERPRISES
AR. ANJALI N. UDOSHI
Architect, Interior and Landscape Designer.
#112,Laxmi layout,Gokul Road, Hubli.
Hello : M- 9448061435,
email: enterprisesnaveen2005@gmail.com
anjali@tulipdesigns.in

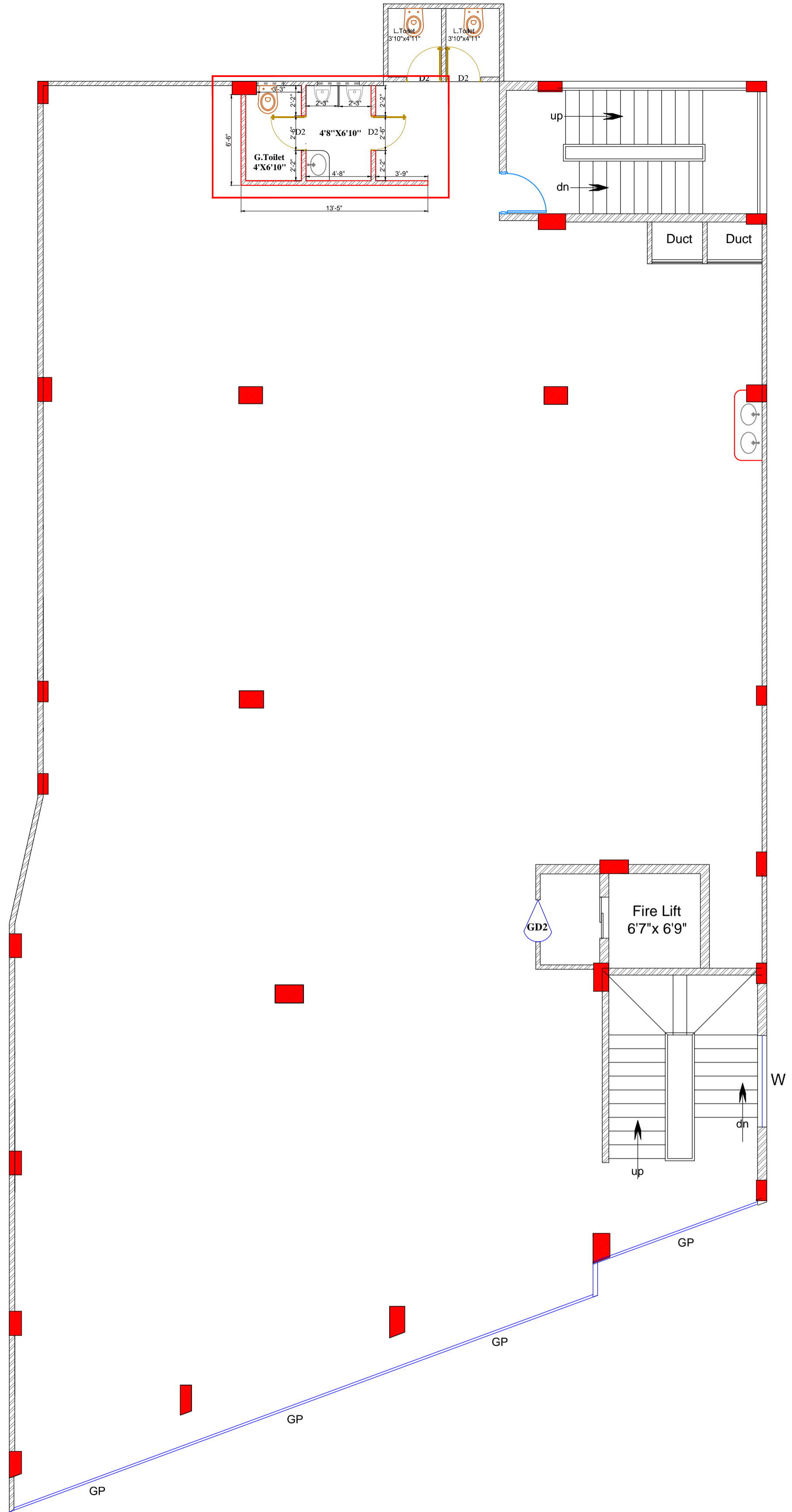

D2	WPC Door 2'6"X7'0"
	Brick Wall

SECOND FLOOR PLAN GOOD FOR CONSTRUCTION

**Proposed Interior Layout For Circle office, Canara Bank
at West Hill Kozhikode.**

Drawing No: CB/01/24-25
 Sheet No : 03
 Date : 19/08/2024
 Revision No :
 Rev Date :
 Name
 Drawn By Naveen B.
 Checked By Ar.Anjali Udoshi

NAVEEN ENTERPRISES
AR. ANJALI N. UDOSHI
 Architect, Interior and Landscape Designer.
 #112,Laxmi layout,Gokul Road, Hubli.
 Hello : M- 9448061435,
 email: enterprisesnaveen2005@gmail.com
 anjali@tulipdesigns.in

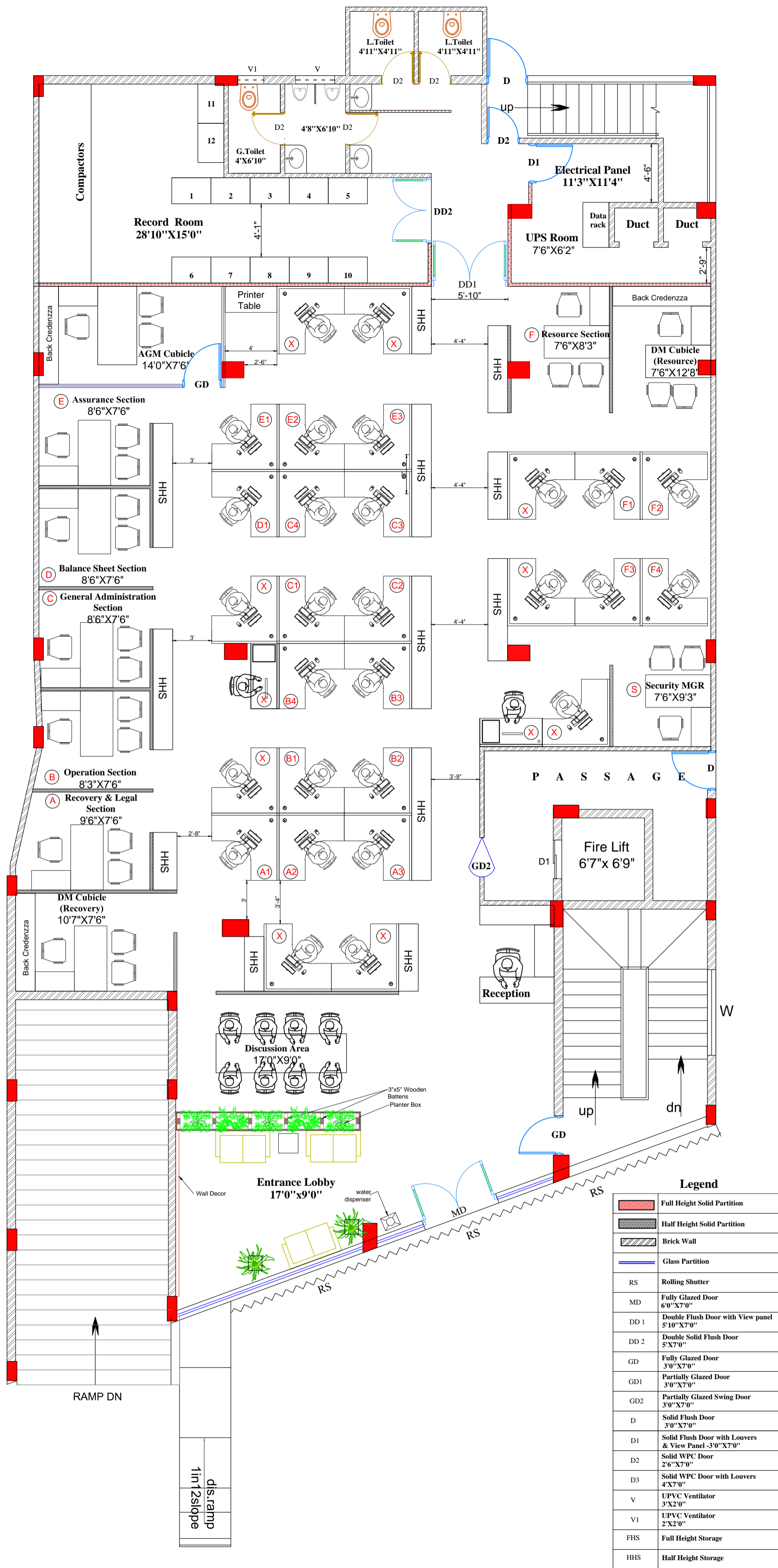

GROUND FLOOR PLAN
Total Carpet Area -3750.32 Sq.ft

Proposed Interior Layout For Circle office, Canara Bank
at West Hill Kozhikode.

Drawing No: CB/01/24-25
Sheet No : 01
Date : 25/06/2024
Revision No :R7
Rev Date :17/08/2024

Name	
Drawn By	Naveen B.
Checked By	Ar.Anjali Udoshi

NAVEEN ENTERPRISES
AR. ANJALI N. UDOSHI
Architect, Interior and Landscape Designer.
#112,Laxmi layout,Gokul Road, Hubli.
Hello : M- 9448061435,
email: enterprisesnaveen2005@gmail.com
anjali@tulipdesigns.in

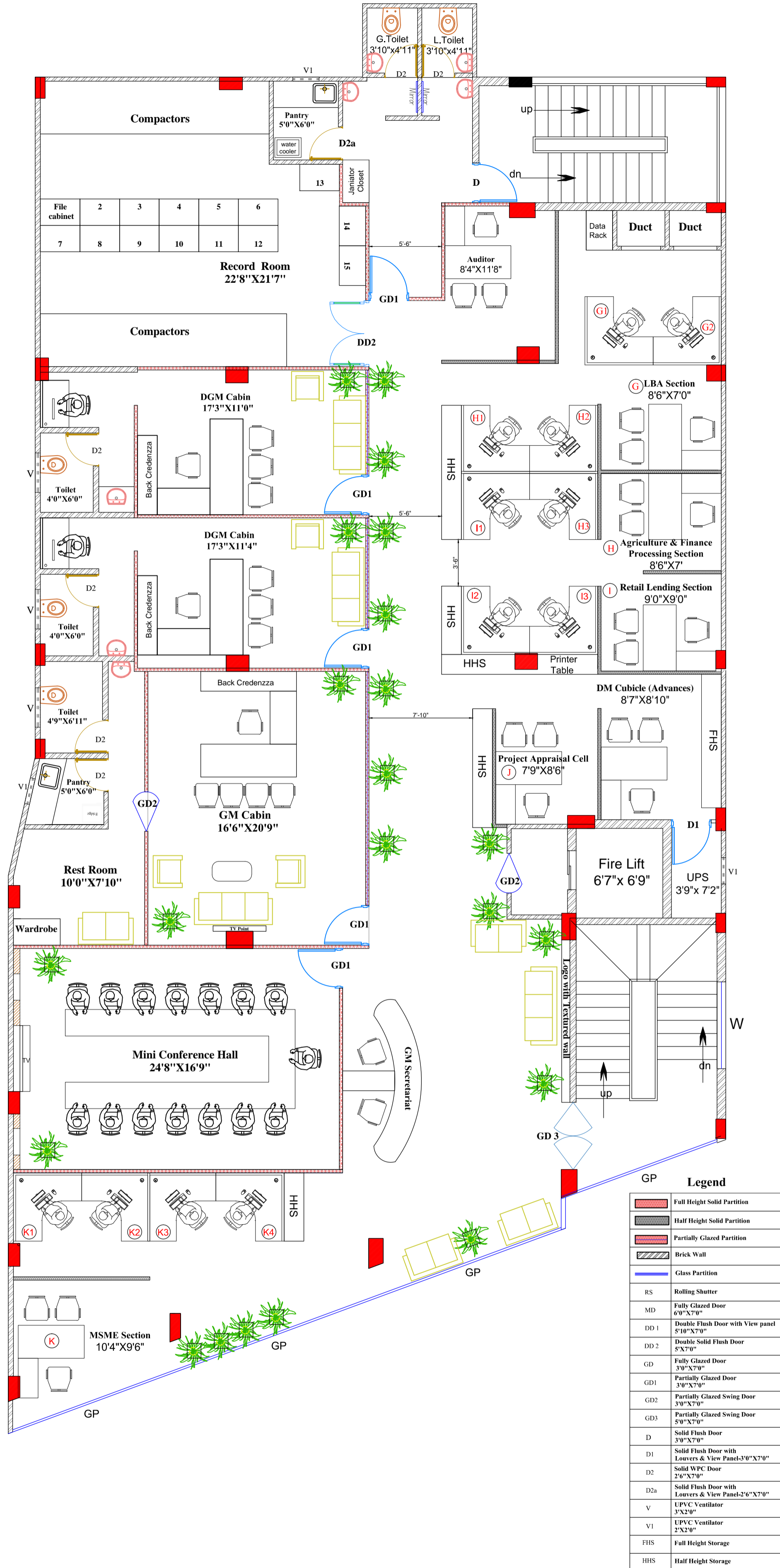

FIRST FLOOR PLAN
Total Carpet Area - 4269.50Sq.ft

**Proposed Interior Layout For Circle office, Canara Bank
at West Hill Kozhikode.**

Drawing No: CB/01/24-25
Sheet No : 03
Date : 25/06/2024
Revision No :R6
Rev Date :23/07/2024

Drawn By	Navcen B.
Checked By	Ar.Anjali Udoshi

NAVEEN ENTERPRISES
AR. ANJALI N. UDOSHI
Architect, Interior and Landscape Designer.
#112,Laxmi layout,Gokul Road, Hubli.
Hello : M- 9448061435,
email: enterprisesnaveen2005@gmail.com
anjali@tulipdesigns.in

Legend	
	Full Height Solid Partition
	Half Height Solid Partition
	Partially Glazed Partition
	Brick Wall
	Glass Partition
RS	Rolling Shutter
MD	Fully Glazed Door 6'0"X7'0"
DD 1	Double Flush Door with View panel 5'10"X7'0"
DD 2	Double Solid Flush Door 5'X7'0"
GD	Fully Glazed Door 3'0"X7'0"
GD1	Partially Glazed Door 3'0"X7'0"
GD2	Partially Glazed Swing Door 3'0"X7'0"
GD3	Partially Glazed Swing Door 5'0"X7'0"
D	Solid Flush Door 3'0"X7'0"
D1	Solid Flush Door with Louvers & View Panel-3'0"X7'0"
D2	Solid WPC Door 2'6"X7'0"
D2a	Solid Flush Door with Louvers & View Panel-2'6"X7'0"
V	UPVC Ventilator 3'X2'0"
V1	UPVC Ventilator 2'X2'0"
FHS	Full Height Storage
HHS	Half Height Storage

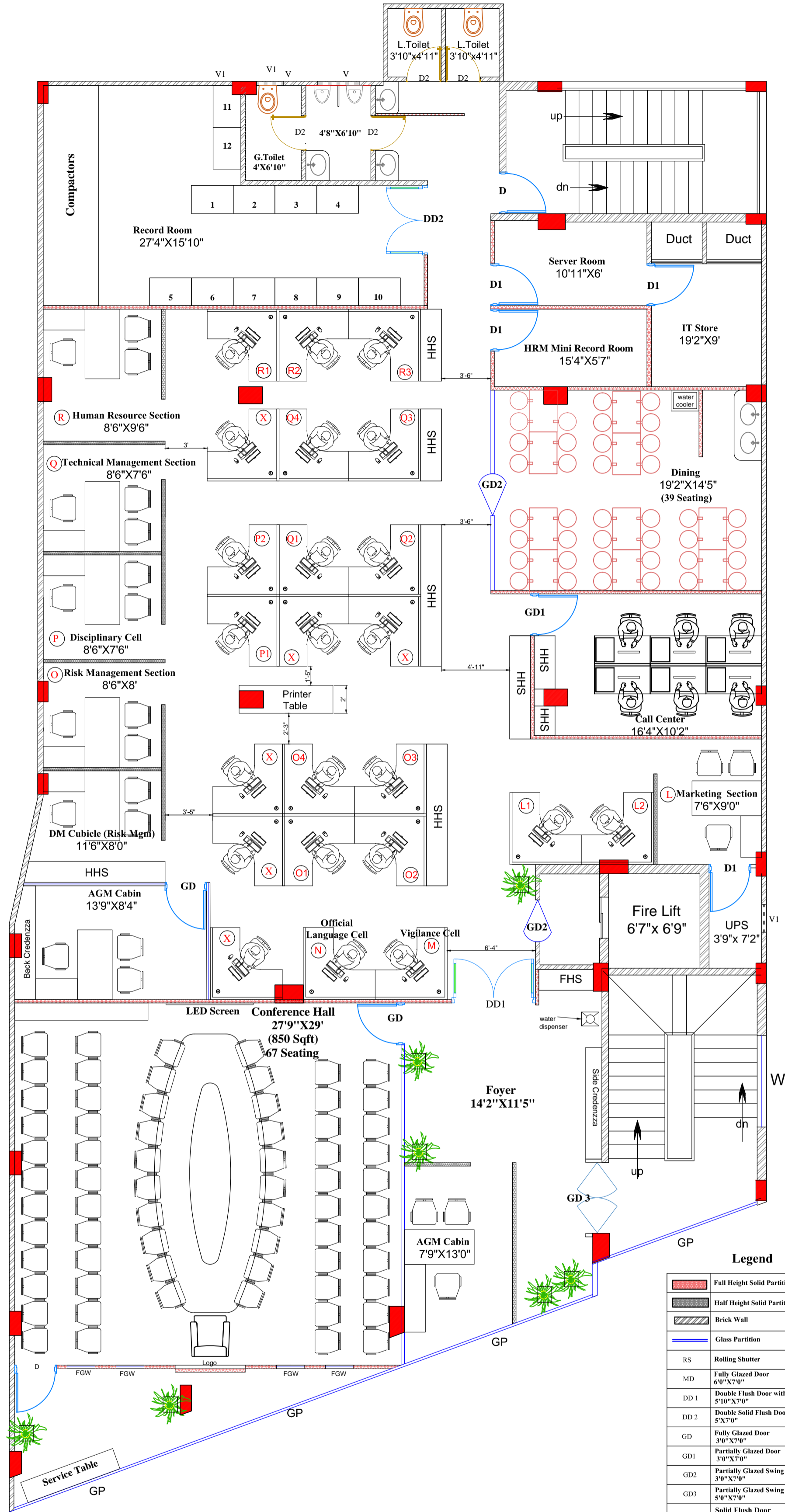

Legend	
	Full Height Solid Partition
	Half Height Solid Partition
	Brick Wall
	Glass Partition
RS	Rolling Shutter
MD	Fully Glazed Door 6'0"X7'0"
DD 1	Double Flush Door with View panel 5'10"X7'0"
DD 2	Double Solid Flush Door 5'X7'0"
GD	Fully Glazed Door 3'0"X7'0"
GD1	Partially Glazed Door 3'0"X7'0"
GD2	Partially Glazed Swing Door 3'0"X7'0"
GD3	Partially Glazed Swing Door 5'0"X7'0"
D	Solid Flush Door 3'0"X7'0"
D1	Solid Flush Door with Louvers & View Panel 3'0"X7'0"
D2	Solid WPC Door 2'6"X7'0"
D4	Solid Flush Door 2'6"X7'0"
V	UPVC Ventilator 3'X2'0"
V1	UPVC Ventilator 2'X2'0"
FHS	Full Height Storage
HHS	Half Height Storage

SECOND FLOOR PLAN
Total Carpet Area - 4269.50 Sq.ft

Proposed Interior Layout For Circle office, Canara Bank
at West Hill Kozhikode.

Drawing No: CB/01/24-25
Sheet No : 03
Date : 25/06/2024
Revision No :R7
Rev Date :17/08/2024

Drawn By	Navcen B.
Checked By	Ar.Anjali Udoshi

NAVEEN ENTERPRISES
AR. ANJALI N. UDOSHI
Architect, Interior and Landscape Designer.
#112,Laxmi layout,Gokul Road, Hubli.
Hello : M- 9448061435,
email: enterprisesnaveen2005@gmail.com
anjali@tulipdesigns.in

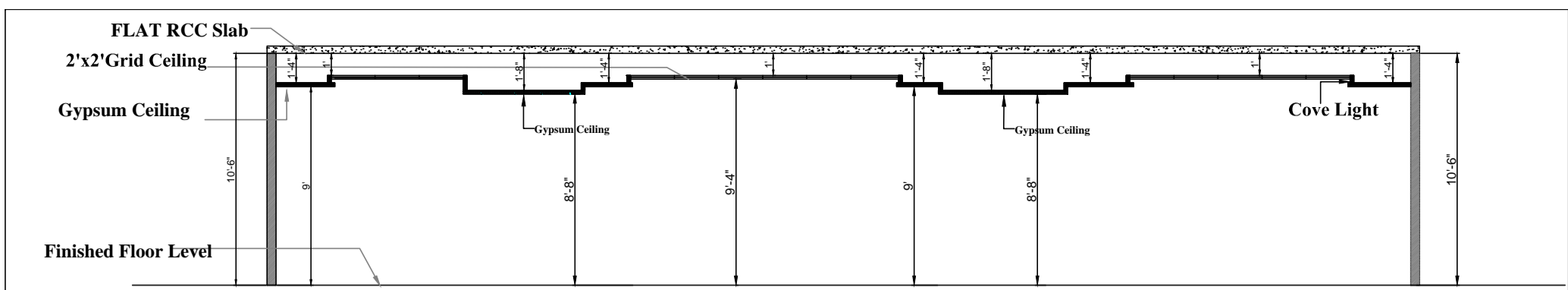

SECTION AT Y-Y' (GROUND FLOOR)

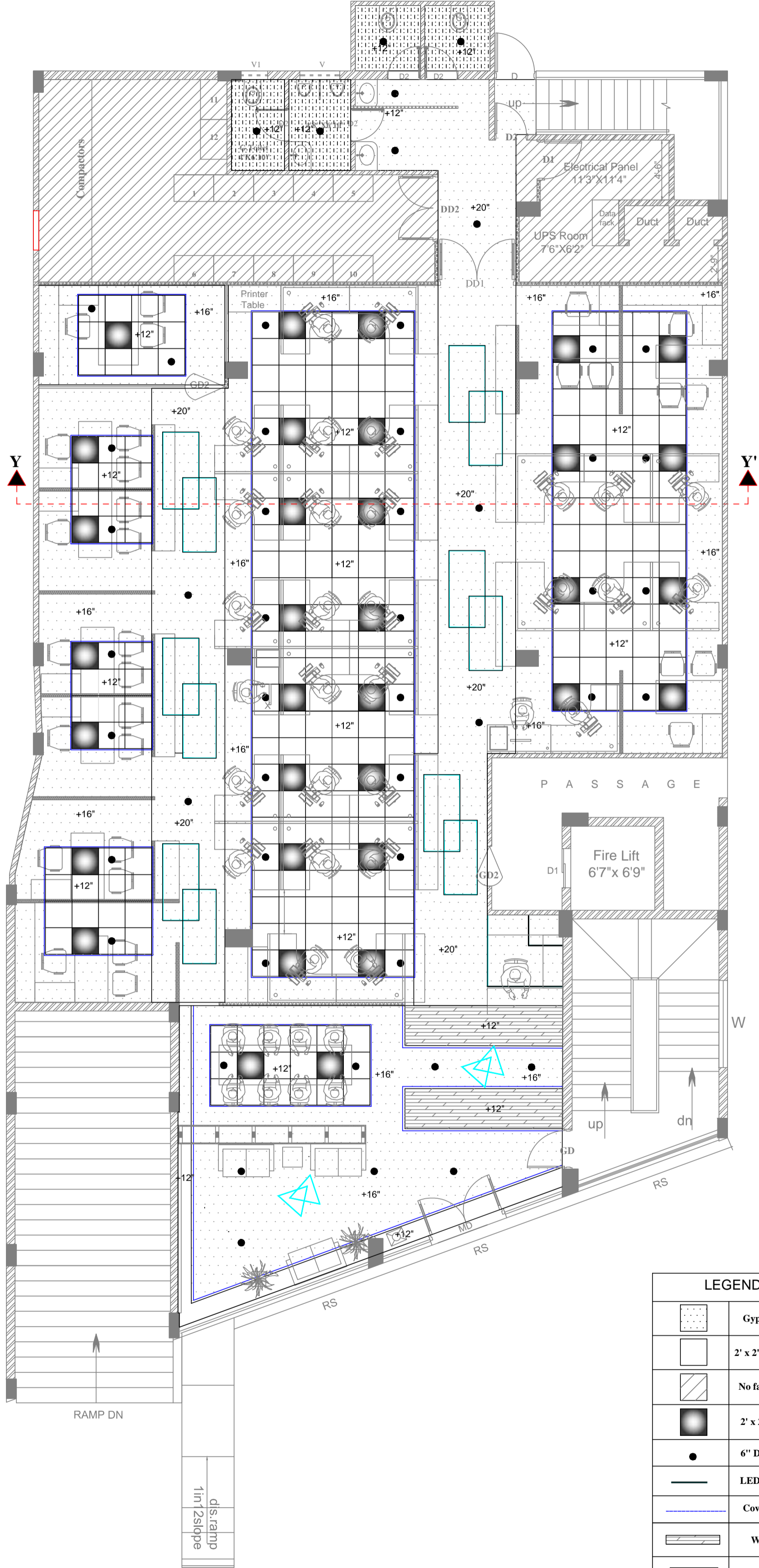

LEGEND	
	Gypsum Ceiling
	2' x 2' Grid Ceiling
	No false ceiling
	2' x 2' LED light
	6" Down light
	LED Strip light
	Cove light
	Wallpaper
	PVC false Ceiling

GROUND FLOOR PLAN- FALSE CEILING LAYOUT

Proposed Interior Layout For Circle office, Canara Bank at West Hill Kozhikode.

Drawing No: CB/01/24-25
 Sheet No : 01
 Date : 15/07/2024
 Revision No :R2
 Rev Date :19/08/2024

Name	
Drawn By	Pratiksha M.L
Checked By	Ar.Anjali Udoshi

NAVEEN ENTERPRISES
AR. ANJALI N. UDOSHI
 Architect, Interior and Landscape Designer.
 #112,Laxmi layout,Gokul Road, Hubli.
 Hello : M- 9448061435,
 email: enterprisesnaveen2005@gmail.com
 anjali@tulipdesigns.in

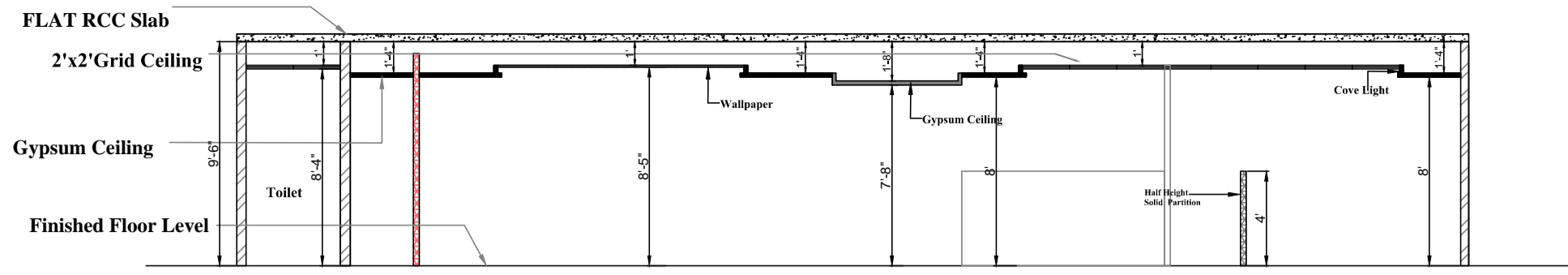

SECTION AT Y-Y' (FIRST FLOOR)

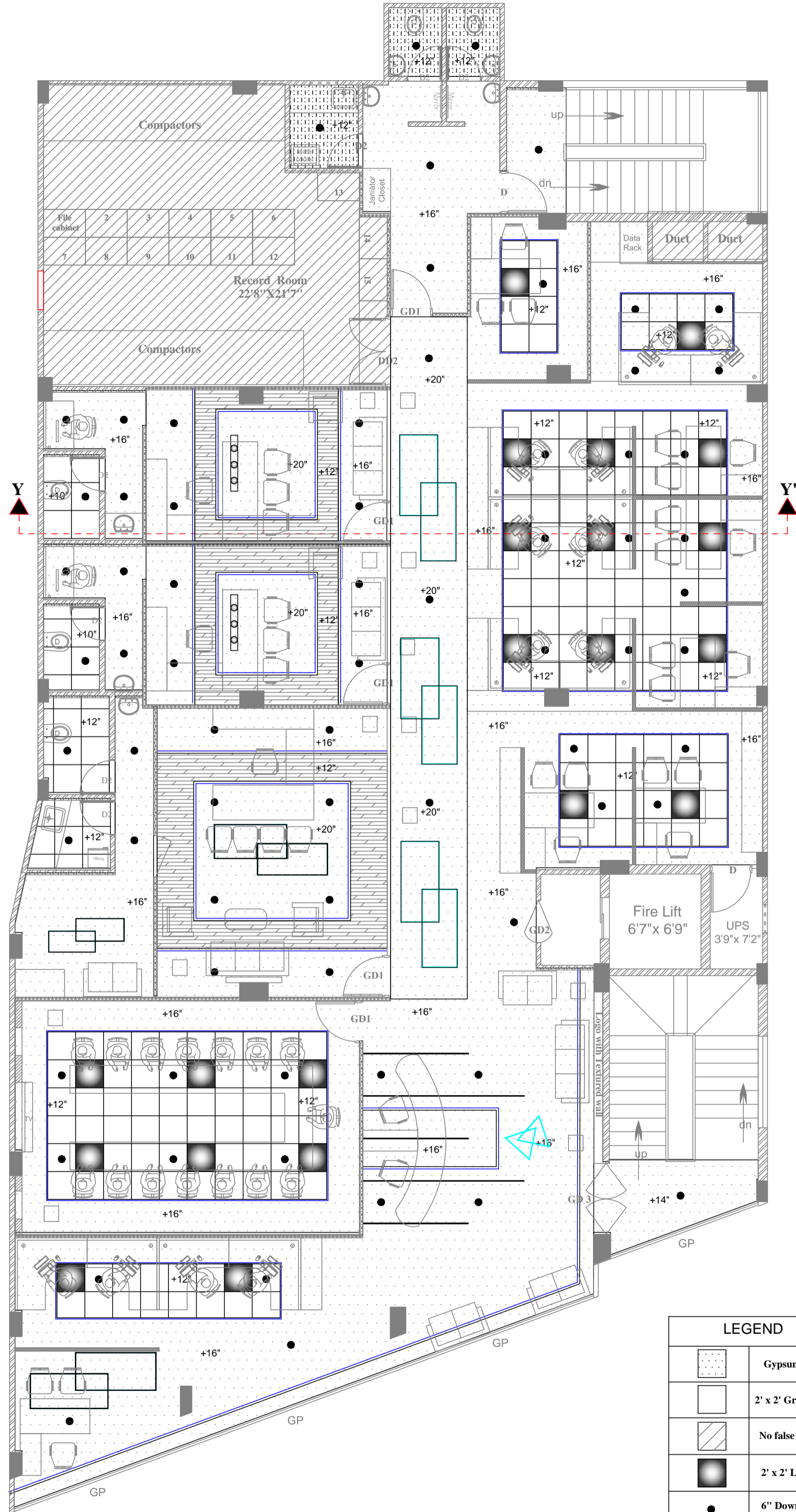

LEGEND	
	Gypsum Ceiling
	2' x 2' Grid Ceiling
	No false ceiling
	2' x 2' LED light
	6" Down light
	LED Strip light
	Cove light
	Wallpaper
	PVC false Ceiling

FIRST FLOOR PLAN-FALSE CEILING LAYOUT

Proposed Interior Layout For Circle office, Canara Bank at West Hill Kozhikode.

Drawing No: CB/01/24-25
 Sheet No : 02
 Date : 15/07/2024
 Revision No :R2
 Rev Date :19/08/2024

Name	
Drawn By	Pratiksha M.L
Checked By	Ar.Anjali Udoshi

NAVEEN ENTERPRISES
AR. ANJALI N. UDOSHI
 Architect, Interior and Landscape Designer.
 #112,Laxmi layout,Gokul Road, Hubli.
 Hello : M- 9448061435,
 email: enterprisesnaveen2005@gmail.com
 anjali@tulipdesigns.in

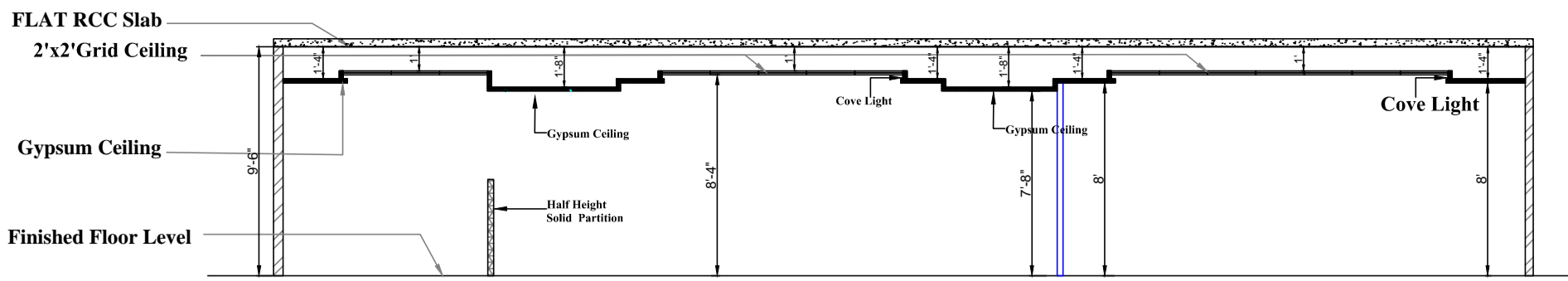

SECTION AT Y-Y' (SECOND FLOOR)

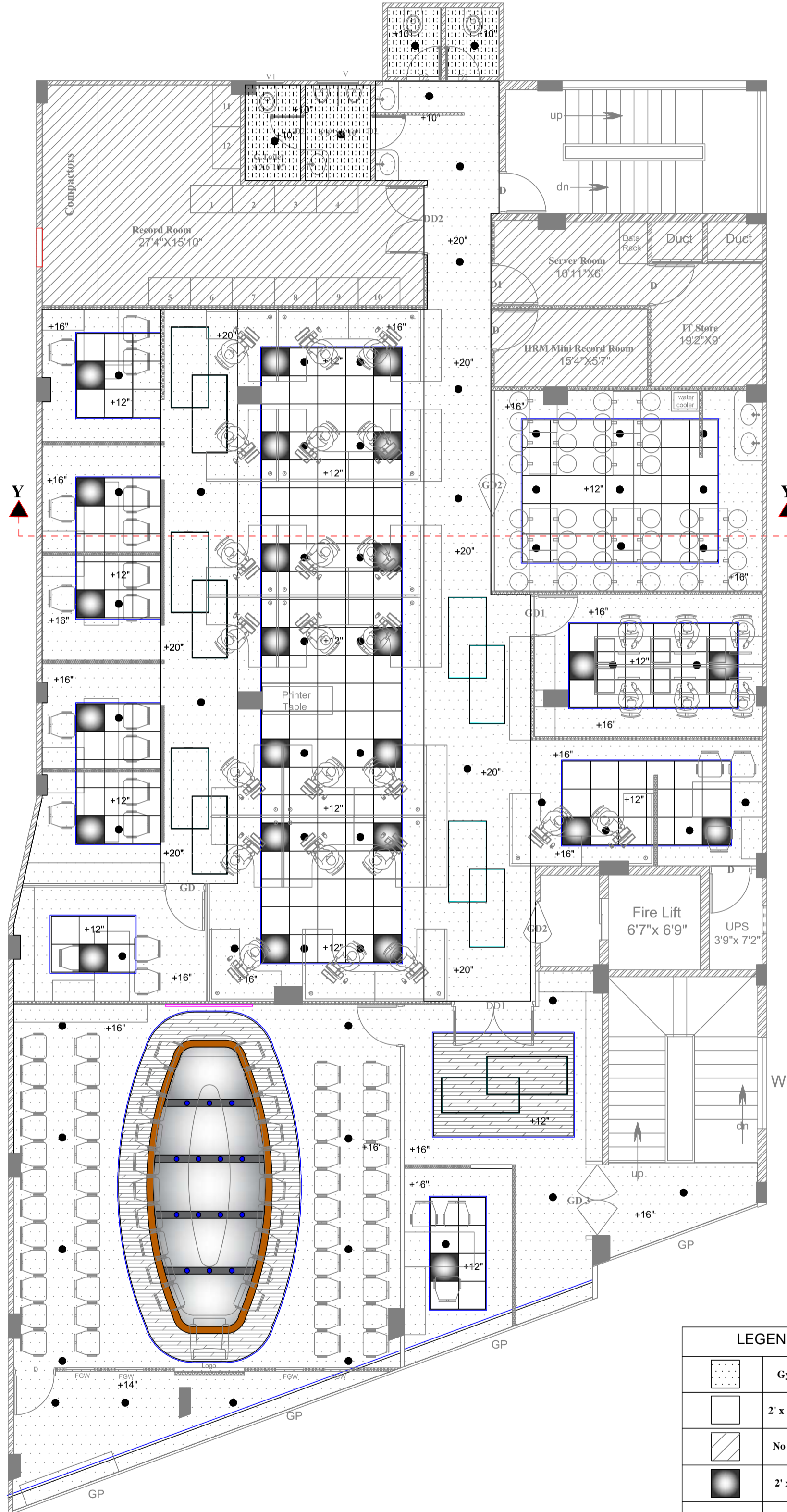

LEGEND	
	Gypsum Ceiling
	2' x 2' Grid Ceiling
	No false ceiling
	2' x 2' LED light
	6" Down light
	LED Strip light
	Cove light
	PVC stretch Film False Ceiling
	Wallpaper

SECOND FLOOR PLAN- FALSE CEILING LAYOUT

Proposed Interior Layout For Circle office, Canara Bank at West Hill Kozhikode.

Drawing No: CB/01/24-25
 Sheet No : 03
 Date : 15/07/2024
 Revision No :R2
 Rev Date :19/08/2024

Name	
Drawn By	Pratiksha M.L
Checked By	Ar.Anjali Udoshi

NAVEEN ENTERPRISES
AR. ANJALI N. UDOSHI
 Architect, Interior and Landscape Designer.
 #112,Laxmi layout,Gokul Road, Hubli.
 Hello : M- 9448061435,
 email: enterprisesnaveen2005@gmail.com
 anjali@tulipdesigns.in

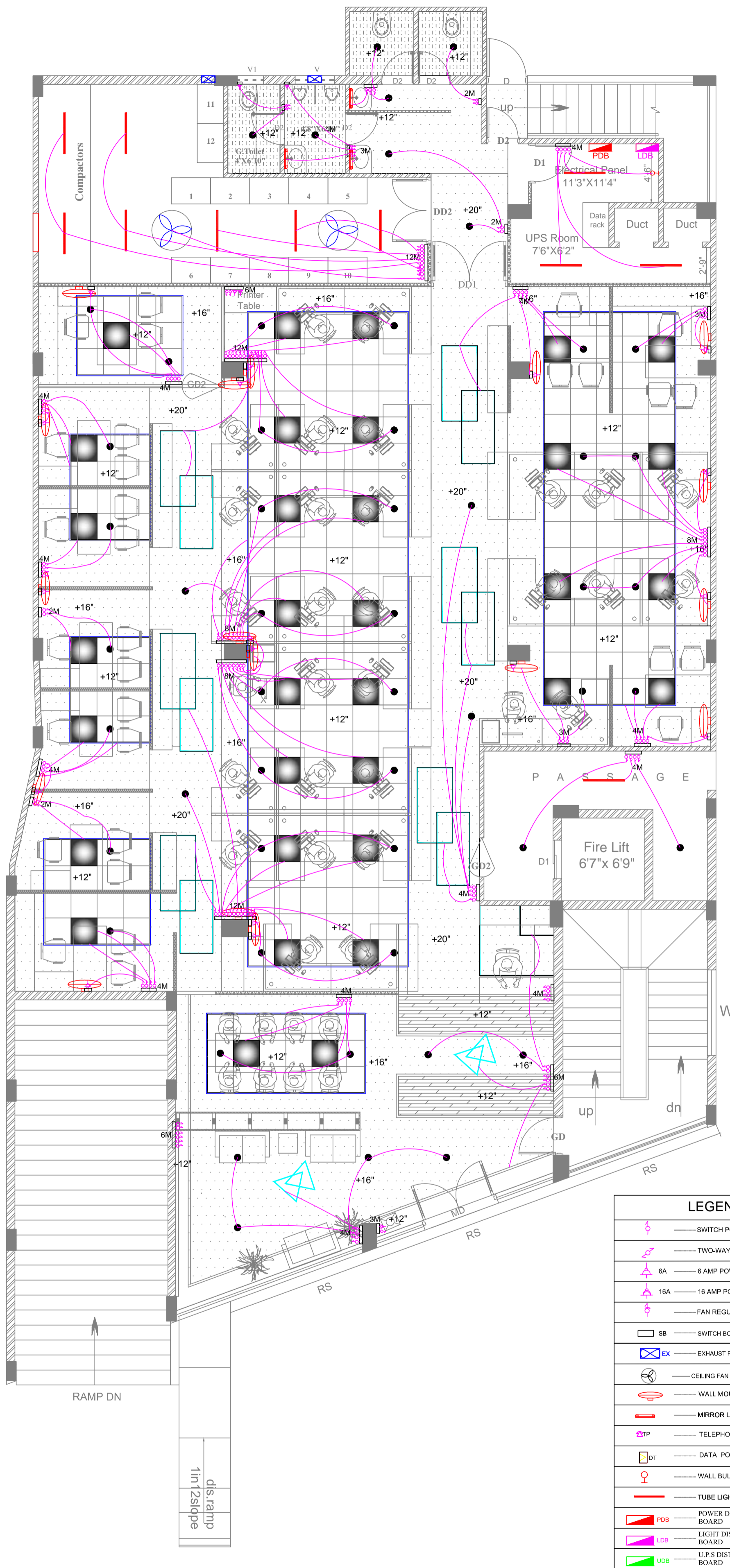

LEGEND	
	— SWITCH POINT
	— TWO-WAY SWITCH POINT
	— 6 AMP POWER OUTLET
	— 16 AMP POWER OUTLET
	— FAN REGULATOR POINT
	— SWITCH BOARD
	— EXHAUST FAN POINT
	— CEILING FAN POINT
	— WALL MOUNTED FAN
	— MIRROR LIGHT
	— TELEPHONE POINT
	— DATA POINT
	— WALL BULB POINT
	— TUBE LIGHT POINT
	— POWER DISTRIBUTING BOARD
	— LIGHT DISTRIBUTING BOARD
	— U.P.S DISTRIBUTING BOARD

GROUND FLOOR PLAN - ELECTRICAL LAYOUT

Proposed Interior Layout For Circle office, Canara Bank at West Hill Kozhikode.

Drawing No: CB/01/24-25
 Sheet No : 01
 Date : 15/07/2024
 Revision No :R2
 Rev Date :03/08/2024

Name	
Drawn By	Pratiksha M.L
Checked By	Ar.Anjali Udoshi

NAVEEN ENTERPRISES
AR. ANJALI N. UDOSHI
 Architect, Interior and Landscape Designer.
 #112,Laxmi layout,Gokul Road, Hubli.
 Hello : M- 9448061435,
 email: enterprisesnaveen2005@gmail.com
 anjali@tulipdesigns.in

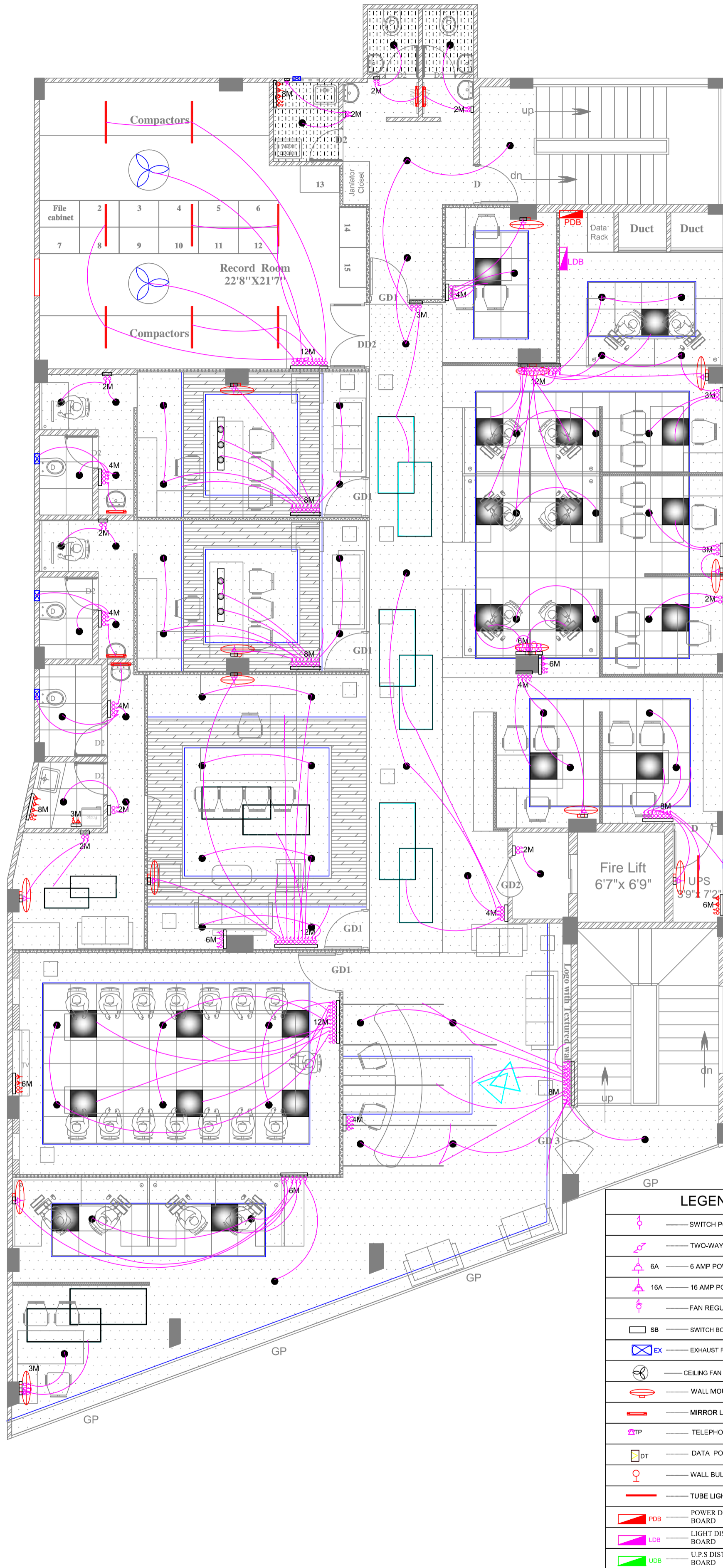

LEGEND	
	— SWITCH POINT
	— TWO-WAY SWITCH POINT
	6A — 6 AMP POWER OUTLET
	16A — 16 AMP POWER OUTLET
	— FAN REGULATOR POINT
	SB — SWITCH BOARD
	EX — EXHAUST FAN POINT
	— CEILING FAN POINT
	— WALL MOUNTED FAN
	— MIRROR LIGHT
	TP — TELEPHONE POINT
	DT — DATA POINT
	— WALL BULB POINT
	— TUBE LIGHT POINT
	PDB — POWER DISTRIBUTING BOARD
	LDB — LIGHT DISTRIBUTING BOARD
	UDB — U.P.S. DISTRIBUTING BOARD

FIRST FLOOR PLAN - ELECTRICAL LAYOUT

Proposed Interior Layout For Circle office, Canara Bank
at West Hill Kozhikode.

Drawing No: CB/01/24-25
Sheet No : 02
Date : 15/07/2024
Revision No :R2
Rev Date :03/08/2024

Name	
Drawn By	Pratiksha M.L
Checked By	Ar.Anjali Udoshi

NAVEEN ENTERPRISES
AR. ANJALI N. UDOSHI
Architect, Interior and Landscape Designer.
#112,Laxmi layout,Gokul Road, Hubli.
Hello : M- 9448061435,
email: enterprisesnaveen2005@gmail.com
anjali@tulipdesigns.in

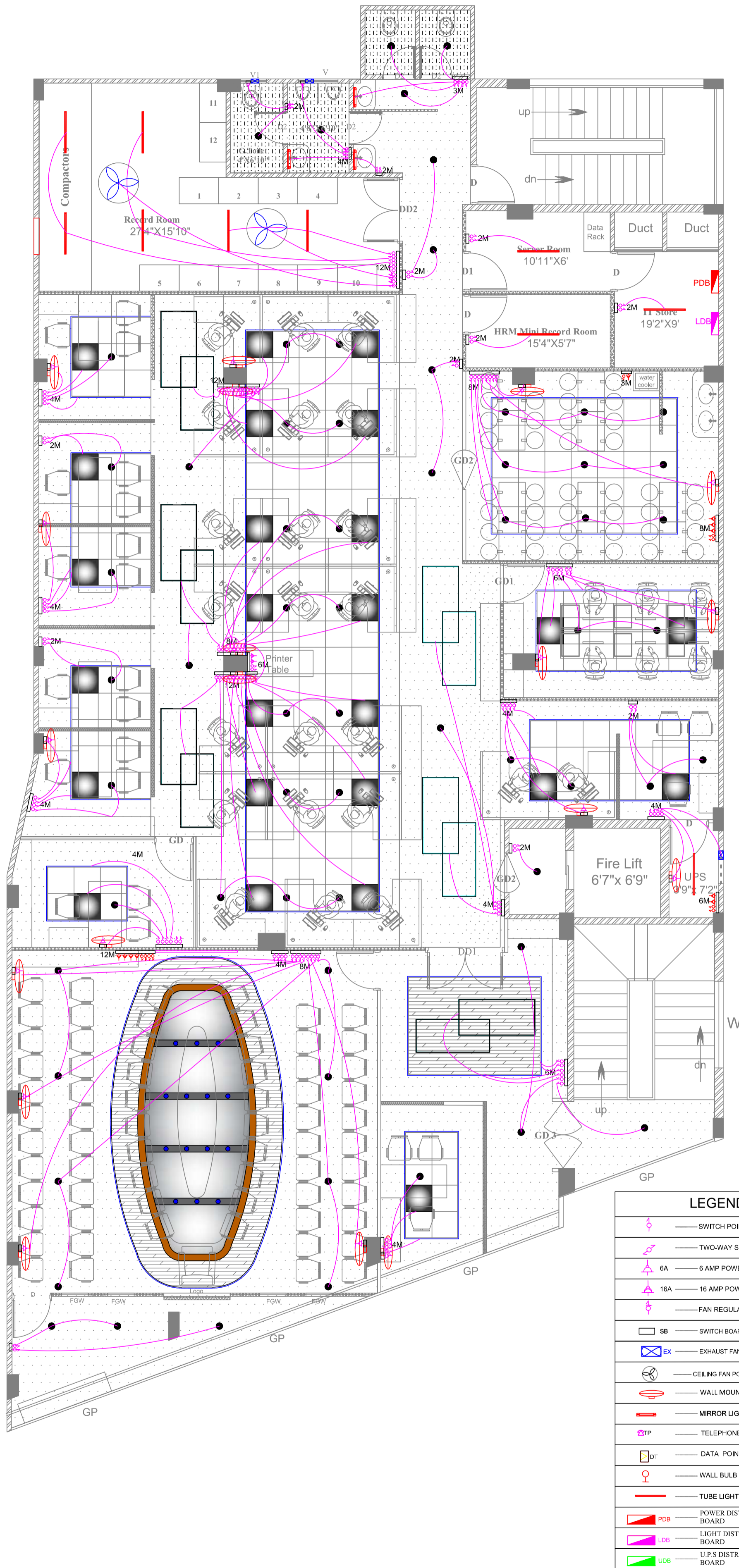

LEGEND	
	— SWITCH POINT
	— TWO-WAY SWITCH POINT
	6A — 6 AMP POWER OUTLET
	16A — 16 AMP POWER OUTLET
	— FAN REGULATOR POINT
	SB — SWITCH BOARD
	EX — EXHAUST FAN POINT
	— CEILING FAN POINT
	— WALL MOUNTED FAN
	— MIRROR LIGHT
	TP — TELEPHONE POINT
	DT — DATA POINT
	— WALL BULB POINT
	— TUBE LIGHT POINT
	PDB — POWER DISTRIBUTING BOARD
	LDB — LIGHT DISTRIBUTING BOARD
	UDB — U.P.S DISTRIBUTING BOARD

SECOND FLOOR PLAN - ELECTRICAL LAYOUT

Proposed Interior Layout For Circle office, Canara Bank
at West Hill Kozhikode.

Drawing No: CB/01/24-25
Sheet No : 03
Date : 15/07/2024
Revision No :R2
Rev Date :03/08/2024

Name	
Drawn By	Pratiksha M.L
Checked By	Ar.Anjali Udoshi

NAVEEN ENTERPRISES
AR. ANJALI N. UDOSHI
Architect, Interior and Landscape Designer.
#112,Laxmi layout,Gokul Road, Hubli.
Hello : M- 9448061435,
email: enterprisesnaveen2005@gmail.com
anjali@tulipdesigns.in

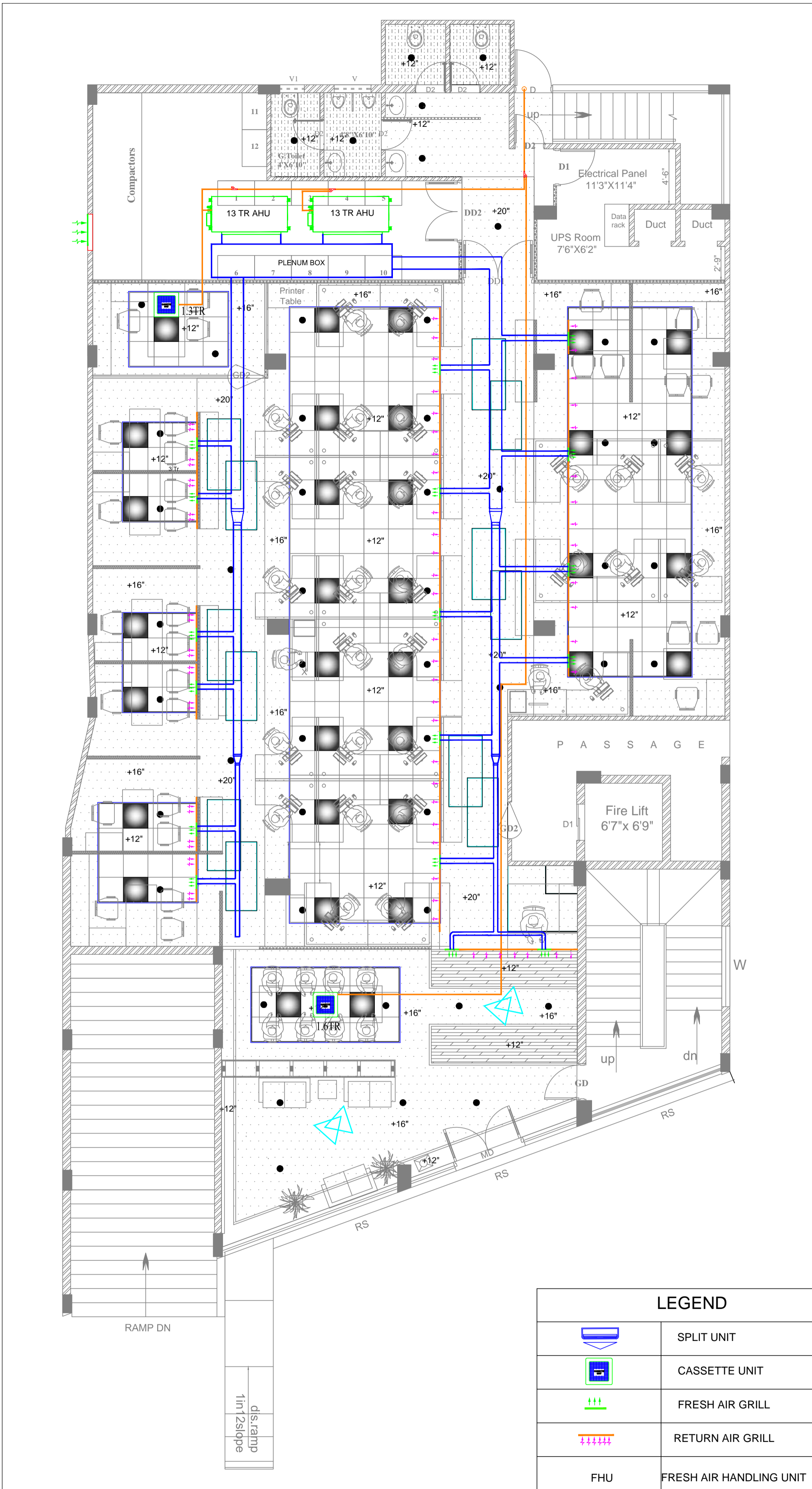

LEGEND	
	SPLIT UNIT
	CASSETTE UNIT
	FRESH AIR GRILL
	RETURN AIR GRILL
FHU	FRESH AIR HANDLING UNIT

GROUND FLOOR PLAN - AC LAYOUT Proposed Interior Layout For Circle office, Canara Bank at West Hill Kozhikode.	Drawing No: CB/01/24-25 Sheet No : 01 Date : 02/08/2024 Revision No :R1 Rev Date :05/08/2024	NAVEEN ENTERPRISES AR. ANJALI N. UDOSHI Architect, Interior and Landscape Designer. #112,Laxmi layout,Gokul Road, Hubli. Hello : M- 9448061435, email: enterprisesnaveen2005@gmail.com anjali@tulipdesigns.in
	Drawn By <u>Pratiksha M.L</u> Checked By <u>Ar.Anjali Udoshi</u>	

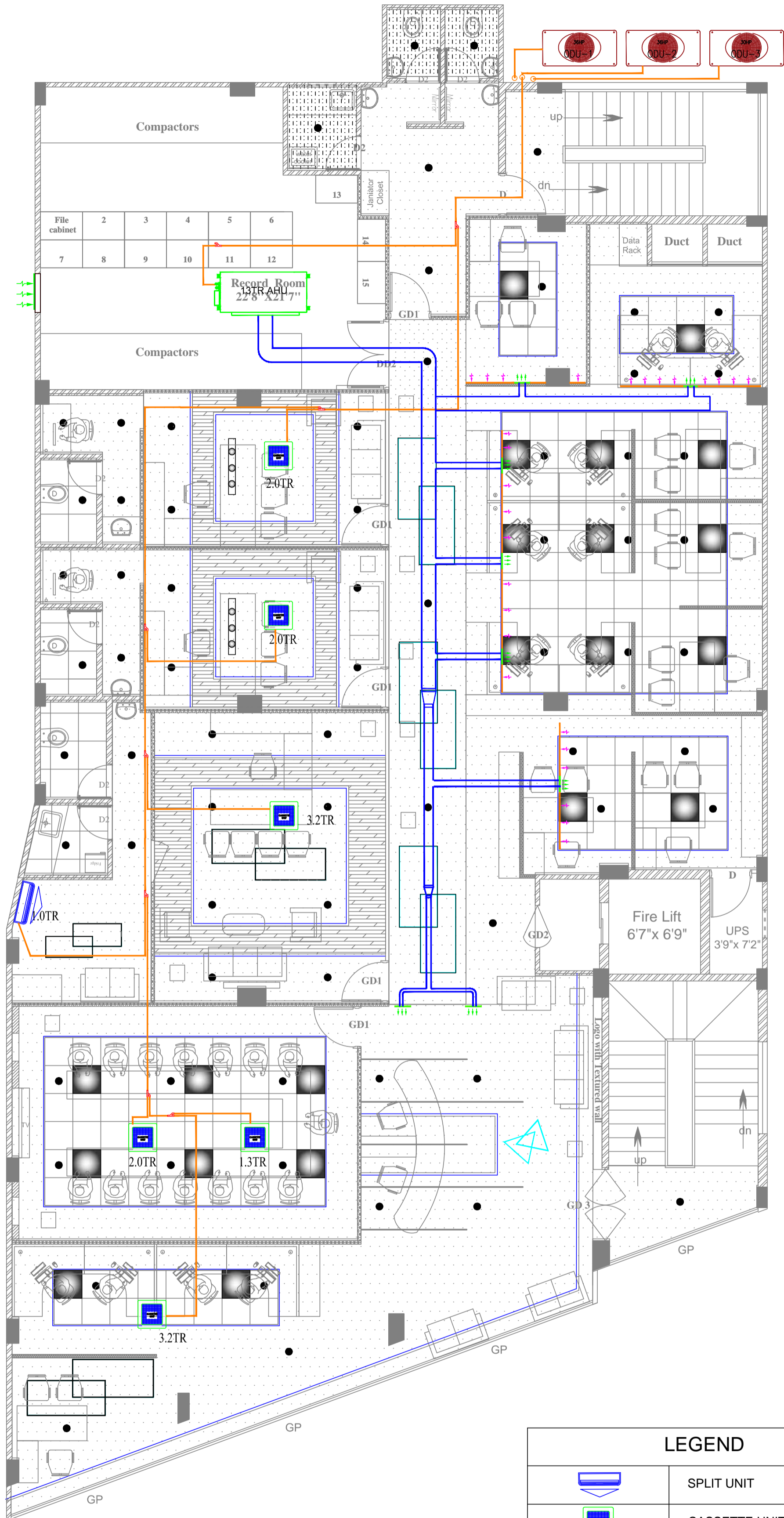

LEGEND	
	SPLIT UNIT
	CASSETTE UNIT
	FRESH AIR GRILL
	RETURN AIR GRILL
	FRESH AIR HANDLING UNIT

FIRST FLOOR PLAN - AC LAYOUT

Proposed Interior Layout For Circle office, Canara Bank
at West Hill Kozhikode.

Drawing No: CB/01/24-25
Sheet No : 02
Date : 02/08/2024
Revision No :R1
Rev Date :05/08/2024

Name	
Drawn By	Pratiksha M.L
Checked By	Ar.Anjali Udoshi

FRESH AIR HANDLING UNIT
NAVEEN ENTERPRISES
AR. ANJALI N. UDOSHI
Architect, Interior and Landscape Designer.
FRESH AIR HANDLING UNIT
FRESH AIR HANDLING UNIT
Hello : M- 9448061435,
email: enterprisesnaveen2005@gmail.com
anjali@tulipdesigns.in

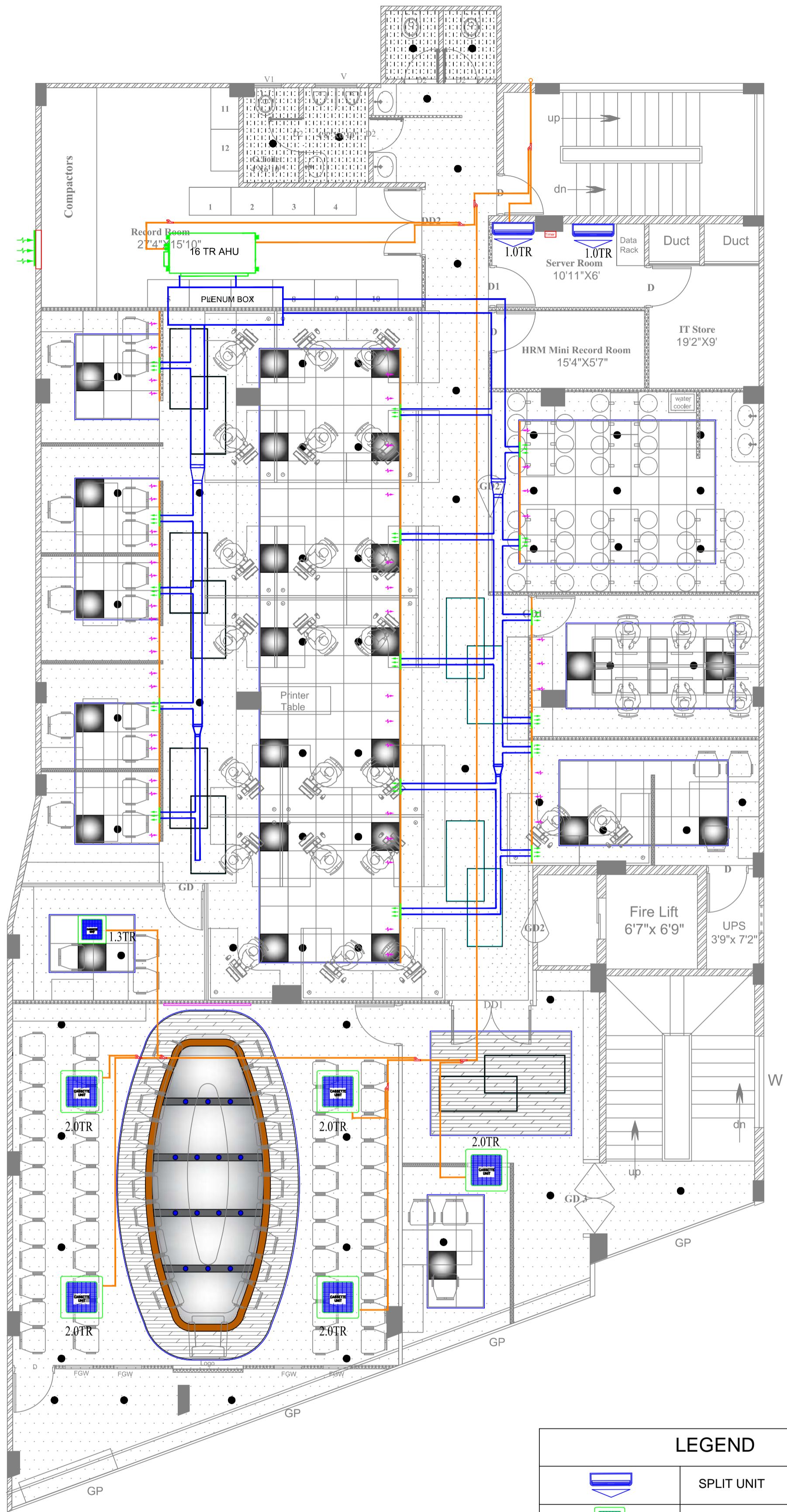

LEGEND	
	SPLIT UNIT
	CASSETTE UNIT
	FRESH AIR GRILL
	RETURN AIR GRILL
	FRESH AIR HANDLING UNIT

SECOND FLOOR PLAN - AC LAYOUT

Proposed Interior Layout For Circle office, Canara Bank
at West Hill Kozhikode.

Drawing No: CB/01/24-25
Sheet No : 03
Date : 02/08/2024
Revision No :R1
Rev Date :05/08/2024

Name	
Drawn By	Pratiksha M.L
Checked By	Ar.Anjali Udoshi

NAVEEN ENTERPRISES
AR. ANJALI N. UDOSHI
Architect, Interior and Landscape Designer.
#112,Laxmi layout,Gokul Road, Hubli.
Hello : M- 9448061435,
email: enterprisesnaveen2005@gmail.com
anjali@tulipdesigns.in



LEGEND	
	SWITCH POINT
	6 AMP POWER OUTLET
	16 AMP POWER OUTLET
	SWITCH BOARD
	ETHERNET LAN CABLE
	ARMOURED CABLE
	UPS LINE
	TELEPHONE POINT
	DATA POINT
	FLOOR JUNCTION BOX
	DATA RACK
	U.P.S. DISTRIBUTING BOARD
	POPUP BOX

GROUND FLOOR PLAN- UPS LAYOUT

Proposed Interior Layout For Circle office, Canara Bank
at West Hill Kozhikode.

Drawing No: CB/01/24-25
Sheet No : 01
Date : 13/07/2024
Revision No :
Rev Date :
Name
Drawn By Pratiksha M.L
Checked By Ar.Anjali Udoshi

NAVEEN ENTERPRISES
AR. ANJALI N. UDOSHI
Architect, Interior and Landscape Designer.
#112,Laxmi layout,Gokul Road, Hubli.
Hello : M- 9448061435,
email: enterprisesnaveen2005@gmail.com
anjali@tulipdesigns.in

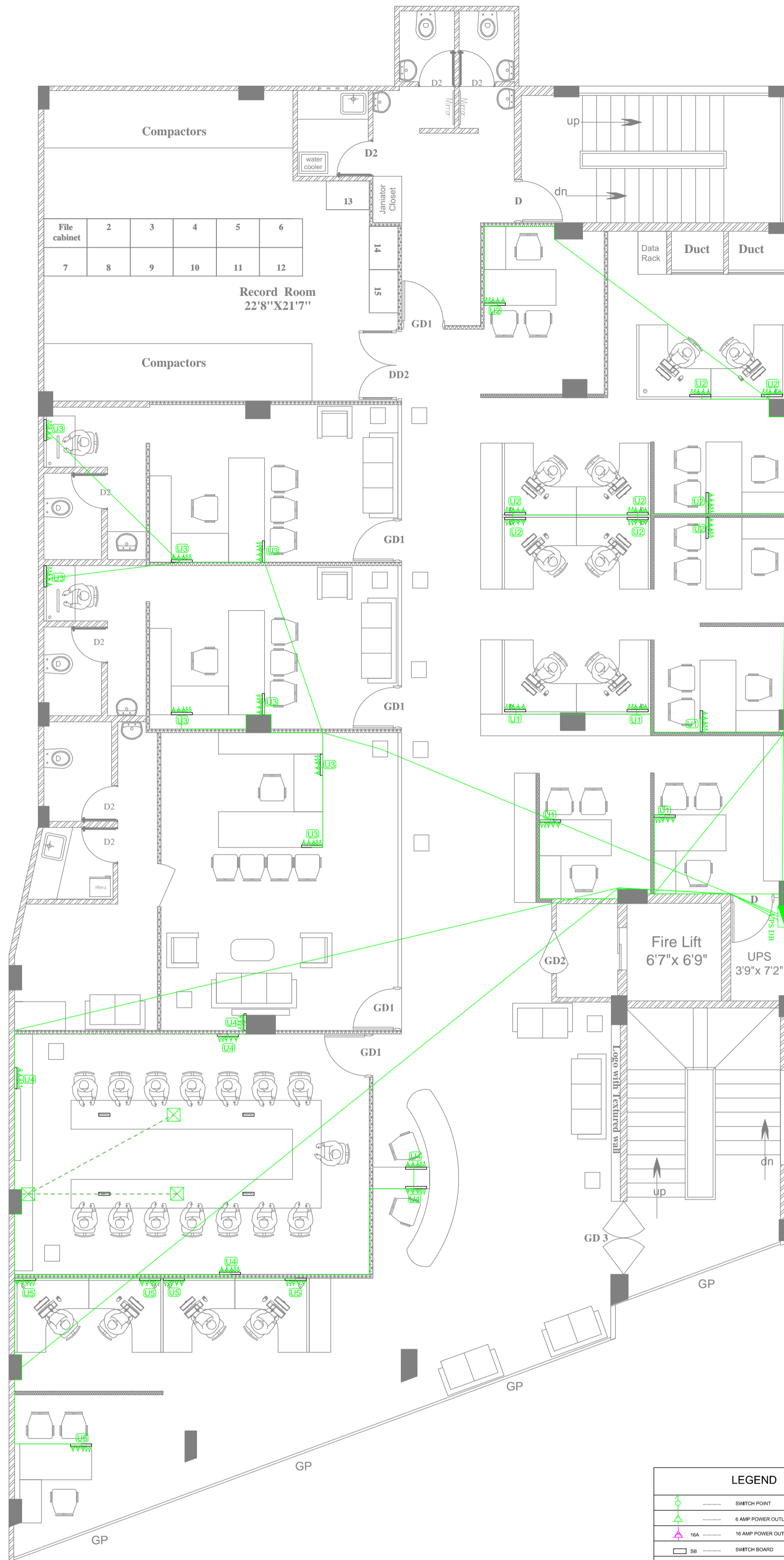

LEGEND	
	SWITCH POINT
	6 AMP POWER OUTLET
	16 AMP POWER OUTLET
	SWITCH BOARD
	ETHERNET LAN CABLE
	ARMOURED CABLE
	UPS LINE
	TELEPHONE POINT
	DATA POINT
	FLOOR JUNCTION BOX
	DATA RACK
	U.P.S. DISTRIBUTING BOARD
	POPUP BOX

FIRST FLOOR PLAN-UPS LAYOUT

Drawing No: CB/01/24-25
 Sheet No : 02
 Date : 13/07/2024
 Revision No :
 Rev Date :

NAVEEN ENTERPRISES
AR. ANJALI N. UDOSHI
 Architect, Interior and Landscape Designer.
 #112,Laxmi layout,Gokul Road, Hubli.
 Hello : M- 9448061435,
 email: enterprisesnaveen2005@gmail.com
 anjali@tulipdesigns.in

**Proposed Interior Layout For Circle office, Canara Bank
 at West Hill Kozhikode.**

Name	
Drawn By	Pratiksha M.L
Checked By	Ar.Anjali Udoshi

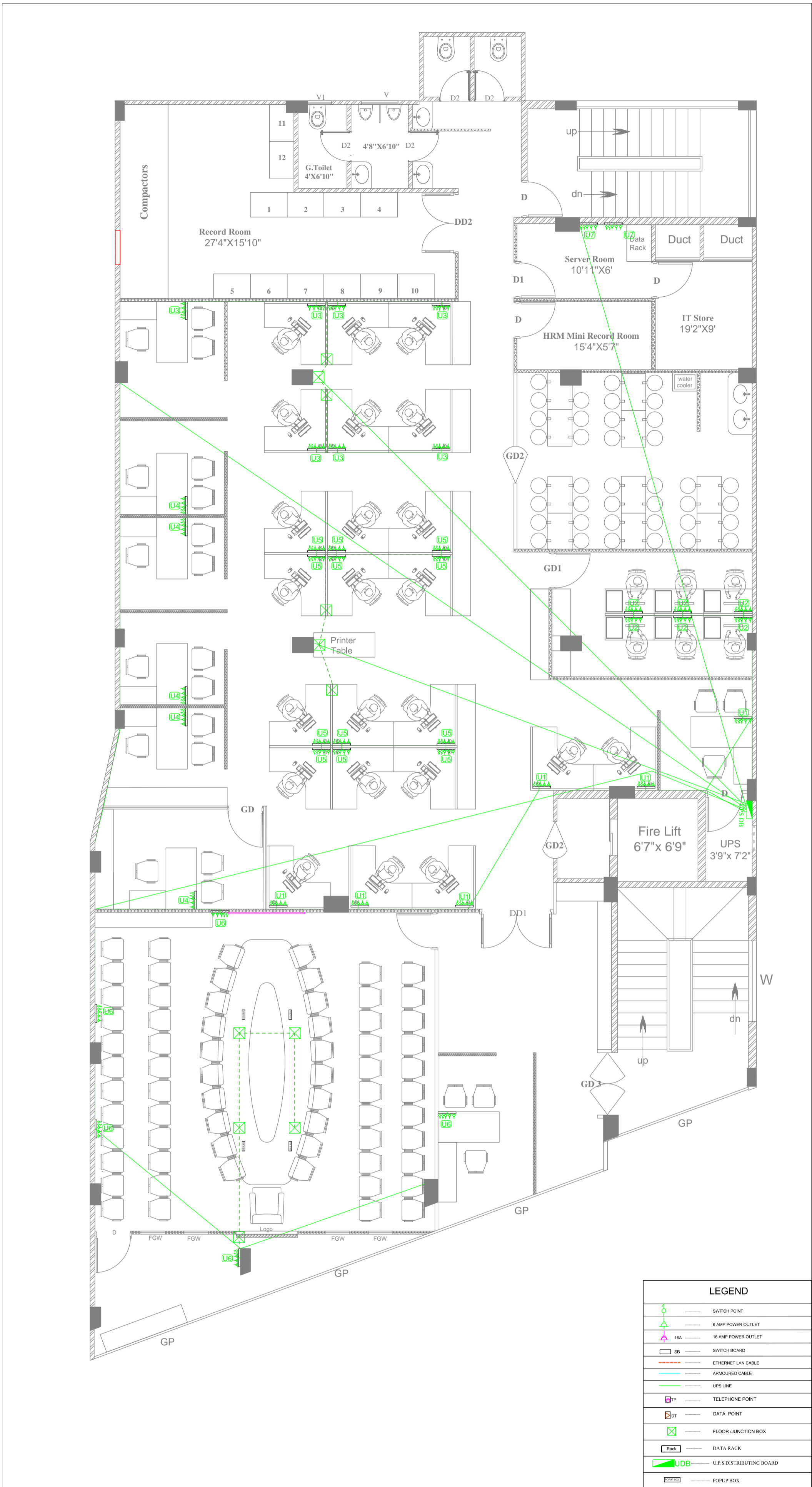

LEGEND	
	SWITCH POINT
	6 AMP POWER OUTLET
	16 AMP POWER OUTLET
	SWITCH BOARD
	ETHERNET LAN CABLE
	ARMOURED CABLE
	UPS LINE
	TELEPHONE POINT
	DATA POINT
	FLOOR JUNCTION BOX
	DATA RACK
	U.P.S. DISTRIBUTING BOARD
	POPUP BOX

SECOND FLOOR -UPS LAYOUT

**Proposed Interior Layout For Circle office, Canara Bank
at West Hill Kozhikode.**

Drawing No: CB/01/24-25
 Sheet No : 03
 Date : 13/07/2024
 Revision No :
 Rev Date :



Drawn By	Pratiksha M.L
Checked By	Ar.Anjali Udoshi

NAVEEN ENTERPRISES
AR. ANJALI N. UDOSHI
 Architect, Interior and Landscape Designer.
 #112,Laxmi layout,Gokul Road, Hubli.
 Hello : M- 9448061435,
 email: enterprisesnaveen2005@gmail.com
 anjali@tulipdesigns.in

**3D VIEWS PRESENTATION FOR FURNISHING OF
CIRCLE OFFICE AT WEST HILL, KANNUR ROAD,
KOZHIKODE, KERALA. INDIA.**



केनरा बैंक
CLIENT : Canara Bank

PTD BY:
NAVEEN ENTERPRISES
AR. ANJALI UDOSHI B.Arch,M.Arch
ARCHITECT , INTERIOR AND LANDSCAPE DESIGNER
ER. NIRANJAN UDOSHI B.E Mech
MEP Consultant
112." VEERAJ" GOKUL ROAD, HUBLI.580030
Ph:9448061435,9448451932
Email:enterprisesnaveen2005@gmail.com

GROUND FLOOR PLAN



RECEPTION AND WAITING AREA



View 1



View 2

WORK STATIONS



View-1



View-2



View-3



View-4

OFFICER CUBICLES



VIEW-1

HALF HEIGHT STORAGES (HHS)



VIEW-1



VIEW-2

AGM CABIN

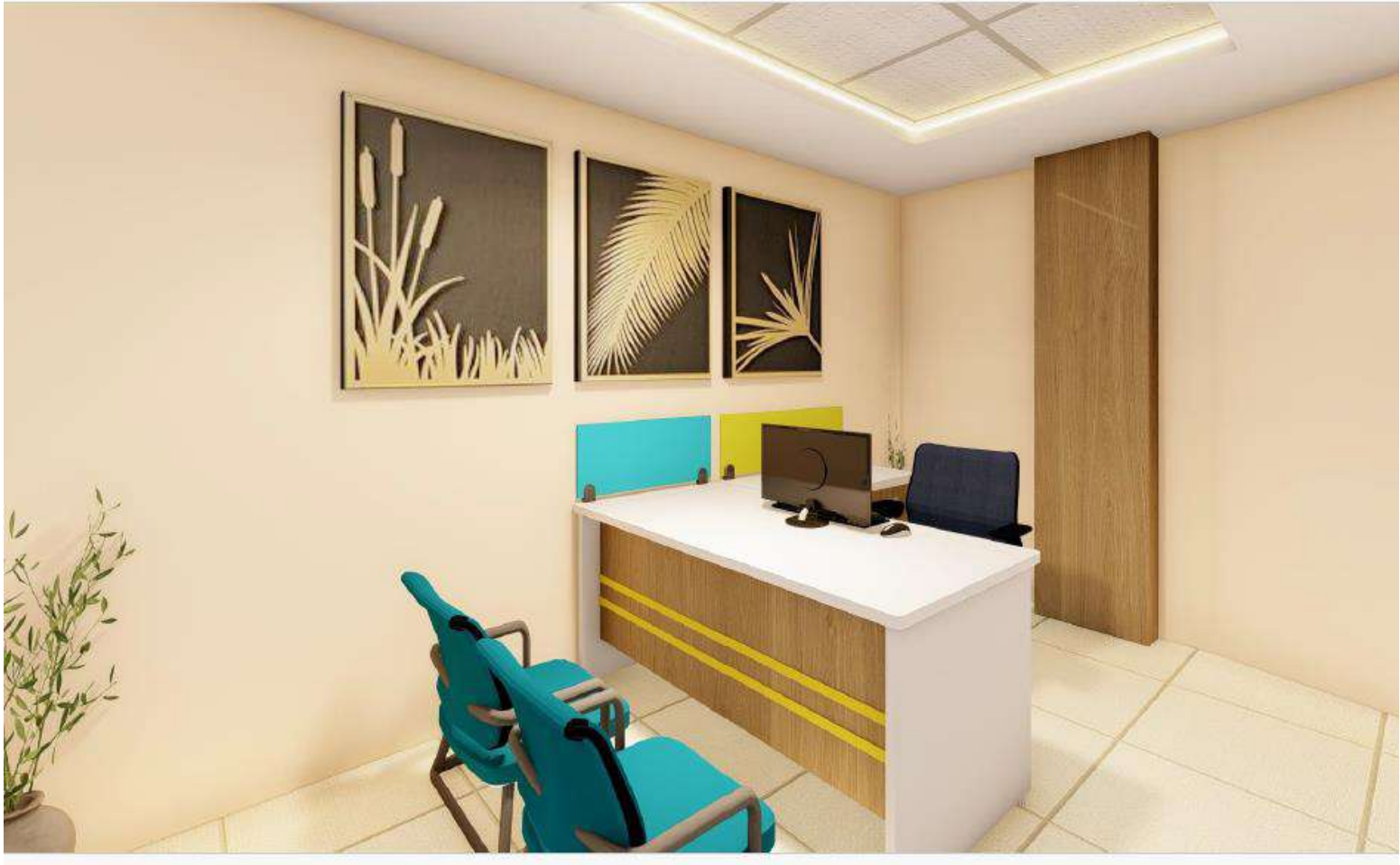

VIEW-1

FIRST FLOOR PLAN

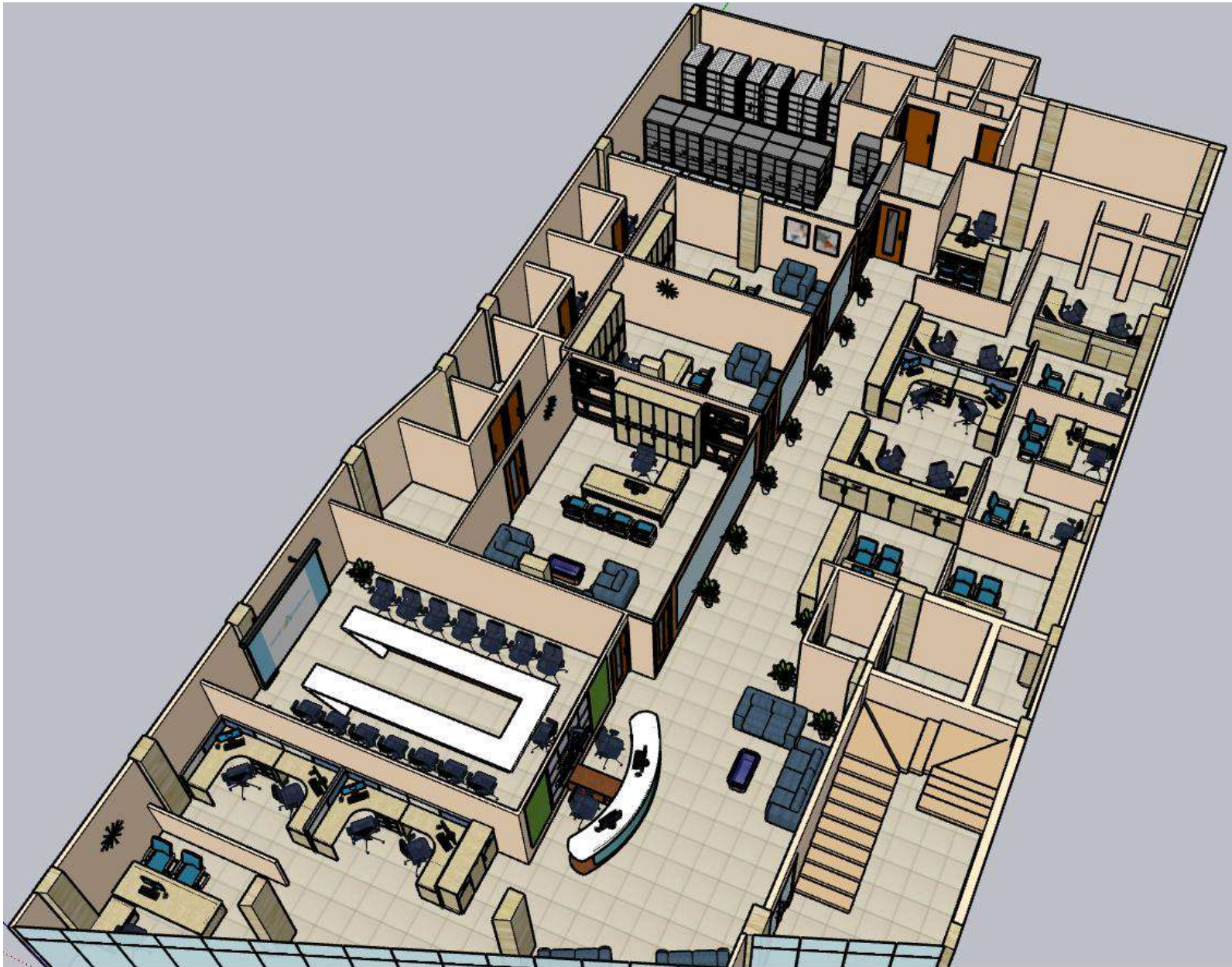

GM SECRETARIAT



VIEW-1

GM CABIN



View 1



View 2

DGM CABIN



View 1

MINI CONFERENCE ROOM



VIEW-1



Grid And Gypsum Ceiling With 2'x2' Led Light Fixtures And LED Profile Light For General Office Area And Passage



Gypsum Ceiling With Wall Paper And LED Profile Light For GM Cabin

SECOND FLOOR

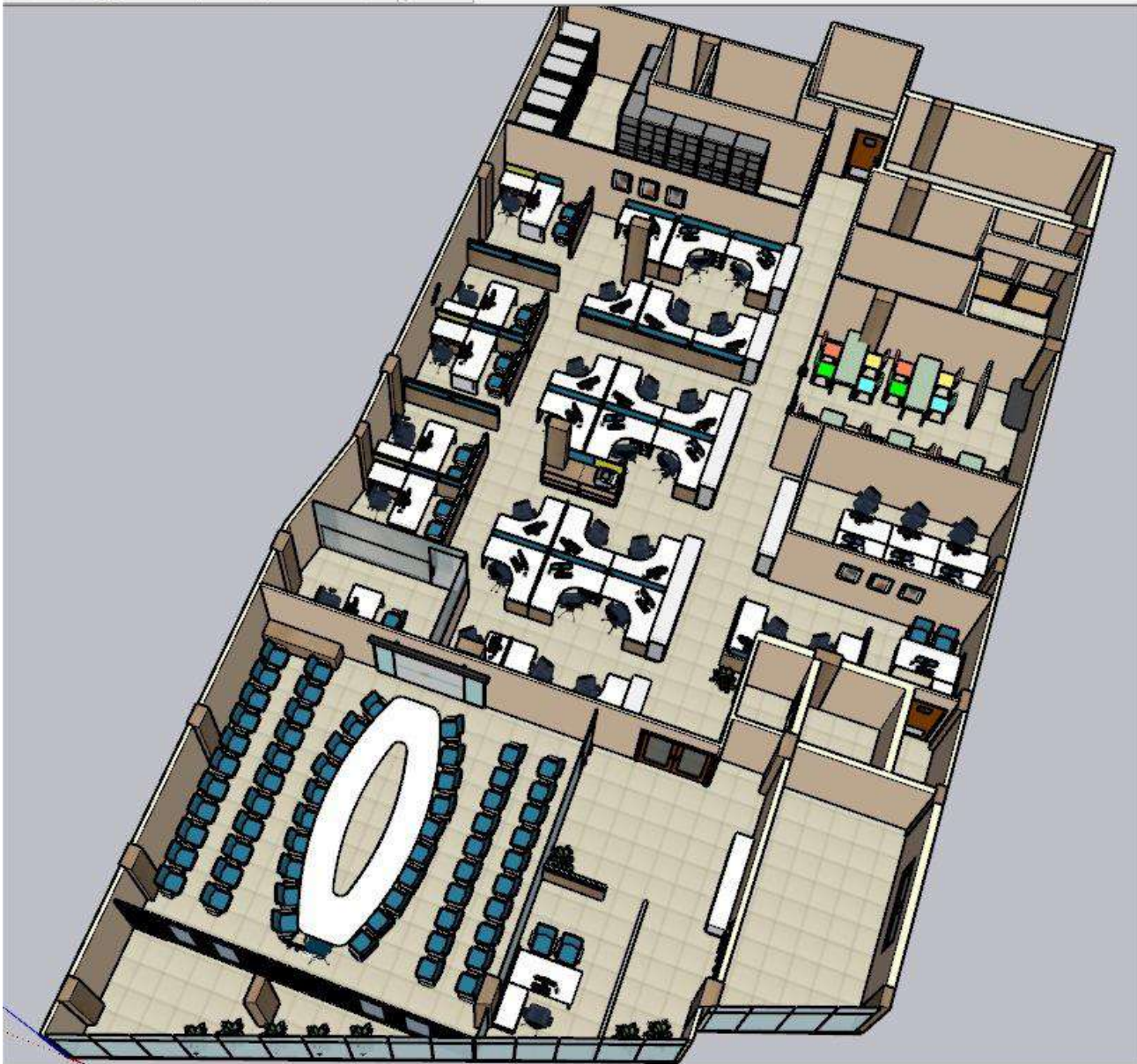

SECOND FLOOR ENTRANCE LOBBY



View 1



Additional AGM Cabin

CONFERENCE HALL



View 1



View 2

CALL CENTER



DINING

