

Existing Toilet  
6'-5"x4'-4"

UPS Room  
(under staircase)  
3'-8"x9'-0"

BM Cabin  
8'-6"x11'-0"

full height  
glass partition

UPS Room  
for ATM  
(under  
staircase)  
3'-2"x7'-9"

Customer  
Lounge  
8'-7"x9'-3"

Electrical  
panel

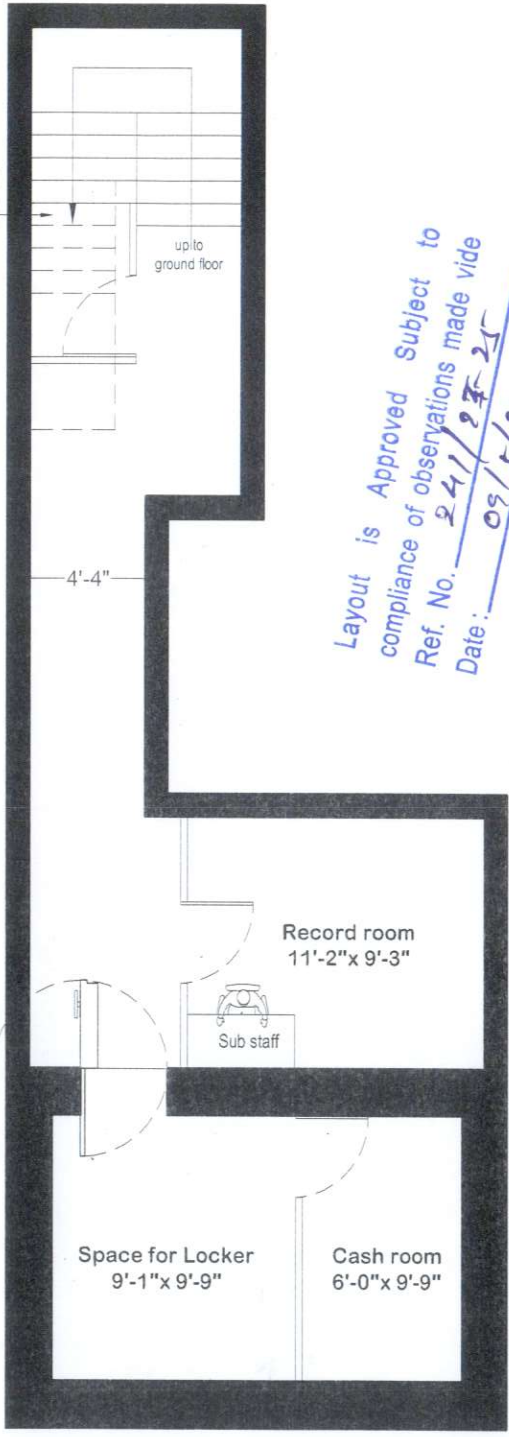

Record room  
11'-2"x9'-3"

Sub staff

Space for Locker  
9'-1"x9'-9"

Cash room  
6'-0"x9'-9"

Layout is Approved Subject to  
compliance of observations made vide  
Ref. No. 24/27-25  
Date: 09/5/24

GROUND FLOOR

ENTRANCE  
TO ATM

ENTRANCE  
TO BANK

1) Second Toilet to be provided

BASEMENT FLOOR



कृते केनरा बैंक / For CANARA BANK

मंडल प्रबंधक / Divisional Manager  
सा.प्र. विभाग, प्र.का., बेंगलूर - 560 004  
G.A. Wing, H.O., BENGALURU - 560 004

AREA CHART

CARPET AREA	
GROUND FLOOR (WITH ATM)	= 751.34 SQFT.
BASEMENT	= 418.92 SQFT.
TOTAL	= 1470.26 SQFT.
BANKING HALL AREA AT GF	= 674.38 SQFT.
CUSTOMER LOBBY AREA AT GF	= 367.70 SQFT.



CANARA BANK  
SECTOR 55 BRANCH,  
GURUGRAM

Drawing Title:  
LAYOUT PLAN- GROUND & BASEMENT

Date:  
16/04/2027

Drawing No.:  
CN/NO/AD/02

GEOTECH TECHNICAL ASSOCIATES  
G T A

B-004, Amrapali Princely Estate, Sector - 76, Noida - 201301  
ph.: 9818938150, 9910297218  
e-mail : technicalassociates9@gmail.com