

SITE PLAN

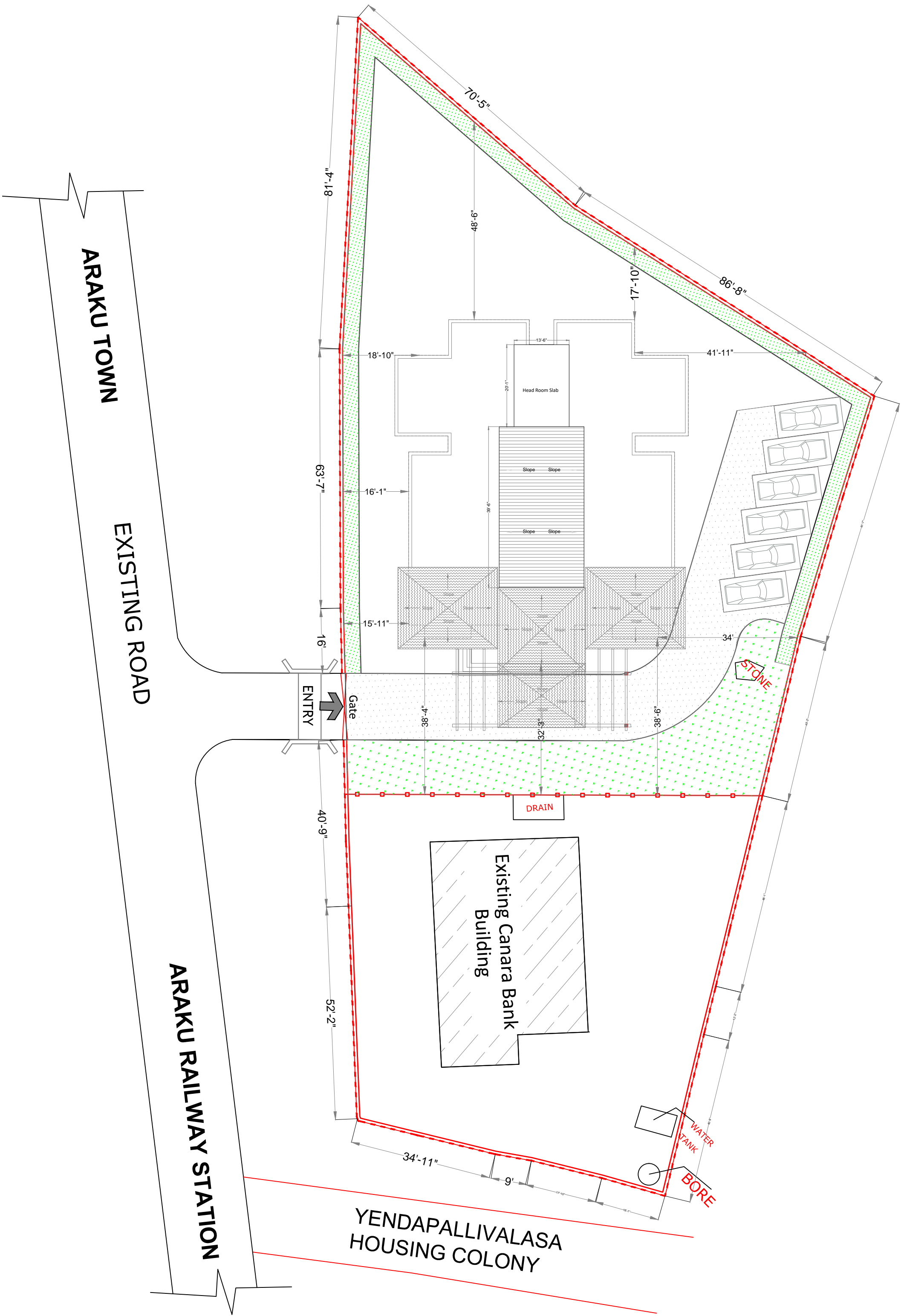

NOTES:
1. ANY DISCREPANCY IN ARCHITECTURAL AND STRUCTURAL DRAWING SHALL BE INTIMATED TO NAVEEN ENTERPRISES AND GOT IT RECONCILED BEFORE EXECUTION .
2. ALL DIMENSIONS ARE IN FEET AND INCHES UNLESS OTHER WISE SPECIFIED.
3. CONSIDER 1FEET =0.3048mtr

AREA STATEMENT
Total Plot Area -25032.42 Sq.ft(0.58 Acre)
Ground Floor Built up Area -4951.00 Sq.ft

PROJECT
PROPOSED PLAN OF CANARA BANK HOLIDAY HOME AT SY.NO 29/1A, ARAKU RAILWAYSTATION, ARAKU COLONY POST, YENDAPALLIVALSA, ARAKU VALLEY, VISAKHAPATNAM.

CLIENT
PREMISES AND ESTATE SECTION CANARA BANK, CIRCLE OFFICE ,D NO54-15-5, 2ND FLOOR, DHOOM BUILDING SRINIVASA NAGAR, BANK COLONY, VIJAWADA-520008
E-mail: pecovij@canarabank.com

ARCHITECT & CONSULTANTS
TULIP DESIGNS
AR. ANJALI N. UDOSHI
Architect, Interior and Landscape Designer.
#112, Laxmi Layout, Gokul Road, Hubli.
Hello : M- 9448061435,
email: anjaliudoshi1502@gmail.com

BUILDING TITLE
HOLIDAY HOME

DRAWING TITLE
ROOF WORKING PLAN

RELEASED FOR	Designed :	Ar.Anjali Udoshi
<input type="checkbox"/> SANCTION	Drawn :	Naveen
<input type="checkbox"/> APPROVAL	Checked:	Ar.Anjali Udoshi
<input type="checkbox"/> REVIEW	Date :	24-04-2024
<input checked="" type="checkbox"/> TENDER	Project ref:	COVJA/P&E/YENDHH/892/2024
<input type="checkbox"/> CONSTRUCTION	Drawing No:	CB/VIJ/HH/MP-01
<input type="checkbox"/> AS-BUILT	Revision:	R0
<input type="checkbox"/> DRAFT	Scale: 1:200	
<input type="checkbox"/> PRELIMINARY	Size: A2	

ARCHITECTURAL DRAWINGS

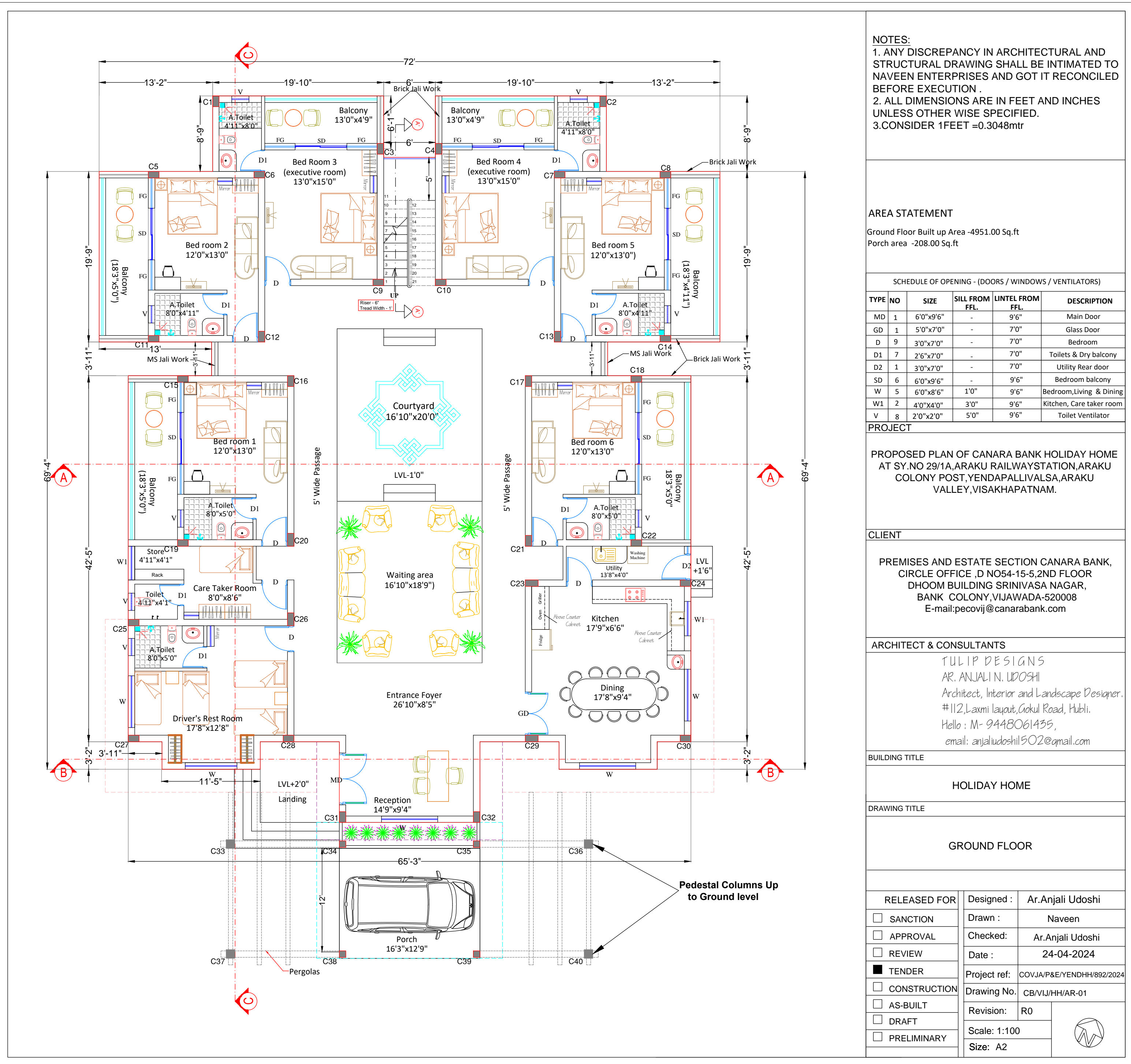

NOTES:
1. ANY DISCREPANCY IN ARCHITECTURAL AND STRUCTURAL DRAWING SHALL BE INTIMATED TO NAVEEN ENTERPRISES AND GOT IT RECONCILED BEFORE EXECUTION .
2. ALL DIMENSIONS ARE IN FEET AND INCHES UNLESS OTHER WISE SPECIFIED.
3. CONSIDER 1FEET =0.3048mtr

AREA STATEMENT

Ground Floor Built up Area -4951.00 Sq.ft
Porch area -208.00 Sq.ft

SCHEDULE OF OPENING - (DOORS / WINDOWS / VENTILATORS)					
TYPE	NO	SIZE	SILL FROM FFL	LINTEL FROM FFL	DESCRIPTION
MD	1	6'0"x9'6"	-	9'6"	Main Door
GD	1	5'0"x7'0"	-	7'0"	Glass Door
D	9	3'0"x7'0"	-	7'0"	Bedroom
D1	7	2'6"x7'0"	-	7'0"	Toilets & Dry balcony
D2	1	3'0"x7'0"	-	7'0"	Utility Rear door
SD	6	6'0"x9'6"	-	9'6"	Bedroom balcony
W	5	6'0"x8'6"	1'0"	9'6"	Bedroom,Living & Dining
W1	2	4'0"x4'0"	3'0"	9'6"	Kitchen, Care taker room
V	8	2'0"x2'0"	5'0"	9'6"	Toilet Ventilator

PROJECT
PROPOSED PLAN OF CANARA BANK HOLIDAY HOME
AT SY.NO 29/1A, ARAKU RAILWAYSTATION, ARAKU COLONY POST, YENDAPALLIVALSA, ARAKU VALLEY, VISAKHAPATNAM.

CLIENT
PREMISES AND ESTATE SECTION CANARA BANK,
CIRCLE OFFICE ,D NO54-15-5, 2ND FLOOR
DHOOM BUILDING SRINIVASA NAGAR,
BANK COLONY, VIJAWADA-520008
E-mail: pecovij@canarabank.com

ARCHITECT & CONSULTANTS
TULIP DESIGNS
AR. ANJALI N. UDOSHI
Architect, Interior and Landscape Designer.
#112, Laxmi layout, Gokul Road, Hubli.
Hello : M- 9448061435,
email: anjaliudoshi1502@gmail.com

BUILDING TITLE
HOLIDAY HOME
DRAWING TITLE
GROUND FLOOR

RELEASED FOR	Designed :	Ar. Anjali Udoshi
<input type="checkbox"/> SANCTION	Drawn :	Naveen
<input type="checkbox"/> APPROVAL	Checked:	Ar. Anjali Udoshi
<input type="checkbox"/> REVIEW	Date :	24-04-2024
<input checked="" type="checkbox"/> TENDER	Project ref:	COVJA/P&E/YENDHH/892/2024
<input type="checkbox"/> CONSTRUCTION	Drawing No.	CB/VIJ/HH/AR-01
<input type="checkbox"/> AS-BUILT	Revision:	R0
<input type="checkbox"/> DRAFT	Scale:	1:100
<input type="checkbox"/> PRELIMINARY	Size:	A2



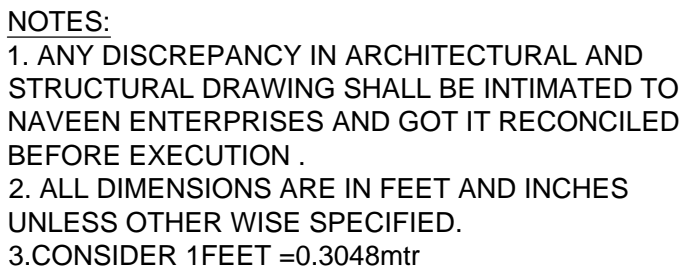

SCHEDULE OF OPENING - (DOORS / WINDOWS / VENTILATORS)					
TYPE	NO	SIZE	SILL FROM FFL.	LINTEL FROM FFL.	DESCRIPTION
D	2	3'0"x7'0"	-	7'0"	Headroom

PROJECT

PROPOSED PLAN OF CANARA BANK HOLIDAY HOME
AT SY.NO 29/1A,ARAKU RAILWAYSTATION,ARAKU
COLONY POST,YENDAPALLIVALSA,ARAKU
VALLEY,VISAKHAPATNAM.

CLIENT

PREMISES AND ESTATE SECTION CANARA BANK,
CIRCLE OFFICE ,D NO54-15-5,2ND FLOOR
DHOOB BUILDING SRINIVASA NAGAR,
BANK COLONY,VIJAWADA-520008
E-mail:pecovij@canarabank.com

ARCHITECT & CONSULTANTS

TULIP DESIGNS
 AR. ANJALI N. UDOSHI
 Architect, Interior and Landscape Designer
 #112, Laxmi layout, Gokul Road, Hubli.
 Hello : M- 9448061435,
 email: anjaljudoshi1502@gmail.com

BUILDING TITLE

HOLIDAY HOME

DRAWING TITLE

TERRACE FLOOR

RELEASED FOR	Designed :	Ar.Anjali Udoshi	
<input type="checkbox"/> SANCTION	Drawn :	Naveen	
<input type="checkbox"/> APPROVAL	Checked:	Ar.Anjali Udoshi	
<input type="checkbox"/> REVIEW	Date :	24-04-2024	
<input checked="" type="checkbox"/> TENDER	Project ref:	COVJA/P&E/YENDHH/892/2024	
<input type="checkbox"/> CONSTRUCTION	Drawing No.	CB/VIJ/HH/AR-02	
<input type="checkbox"/> AS-BUILT	Revision:	R0	
<input type="checkbox"/> DRAFT	Scale: 1:100		
<input type="checkbox"/> PRELIMINARY	Size: A2		

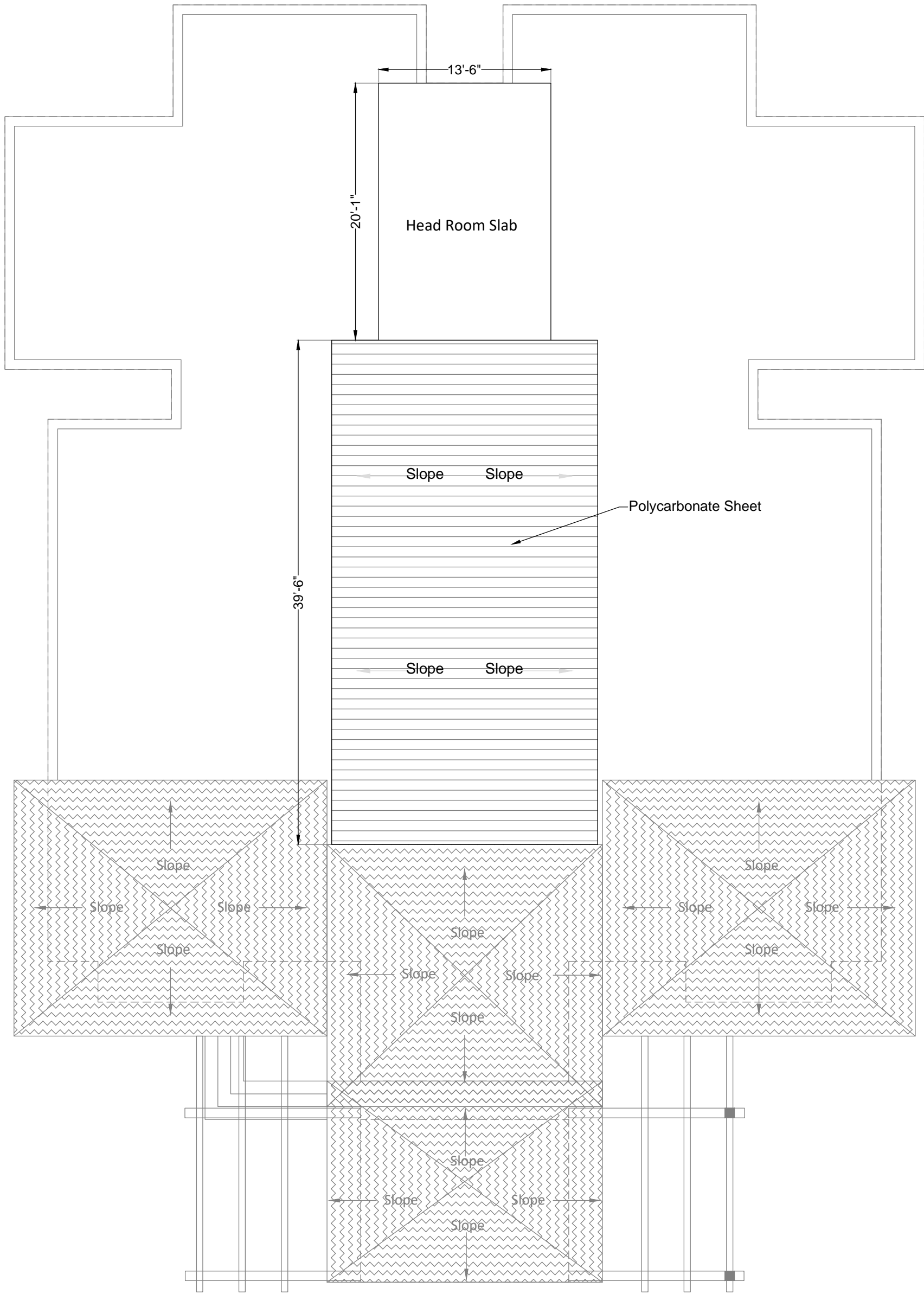

NOTES:
1. ANY DISCREPANCY IN ARCHITECTURAL AND STRUCTURAL DRAWING SHALL BE INTIMATED TO NAVEEN ENTERPRISES AND GOT IT RECONCILED BEFORE EXECUTION .
2. ALL DIMENSIONS ARE IN FEET AND INCHES UNLESS OTHER WISE SPECIFIED.
3.CONSIDER 1FEET =0.3048mtr

PROJECT

PROPOSED PLAN OF CANARA BANK HOLIDAY HOME AT SY.NO 29/1A,ARAKU RAILWAYSTATION,ARAKU COLONY POST,YENDAPALLIVALSA,ARAKU VALLEY,VISAKHAPATNAM.

CLIENT

PREMISES AND ESTATE SECTION CANARA BANK, CIRCLE OFFICE ,D NO54-15-5,2ND FLOOR DHOOM BUILDING SRINIVASA NAGAR, BANK COLONY,VIJAWADA-520008
E-mail:pecovij@canarabank.com

ARCHITECT & CONSULTANTS

TULIP DESIGNS
AR. ANJALI N. UDOSHI
Architect, Interior and Landscape Designer.
#112,Laxmi layout,Gokul Road, Hubli.
Hello : M- 9448061435,
email: anjaliudoshi1502@gmail.com

BUILDING TITLE

HOLIDAY HOME

DRAWING TITLE

ROOF PLAN

RELEASED FOR	Designed :	Ar.Anjali Udoshi
<input type="checkbox"/> SANCTION	Drawn :	Naveen
<input type="checkbox"/> APPROVAL	Checked:	Ar.Anjali Udoshi
<input type="checkbox"/> REVIEW	Date :	24-04-2024
<input checked="" type="checkbox"/> TENDER	Project ref:	COVJA/P&E/YENDHH/892/2024
<input type="checkbox"/> CONSTRUCTION	Drawing No.	CB/VIJ/HH/AR-03
<input type="checkbox"/> AS-BUILT	Revision:	R0
<input type="checkbox"/> DRAFT	Scale:	1:100
<input type="checkbox"/> PRELIMINARY	Size:	A2



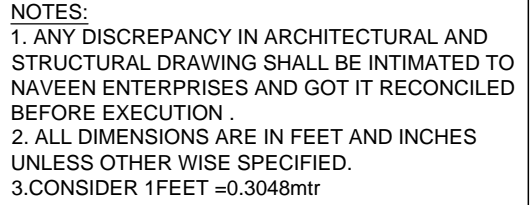

PROJECT
<p>PROPOSED PLAN OF CANARA BANK HOLIDAY HOME AT SY.NO 29/1A,ARAKU RAILWAYSTATION,ARAKU COLONY POST,YENDAPALLIVALS,ARAKU VALLEY,VISAKHAPATNAM.</p>

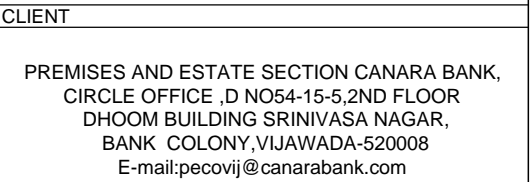

ARCHITECT & CONSULTANTS

TULIP DESIGNS
AR. ANJALIN UDOSHI
Architect, Interior and Landscape Designer.
#112, Laxmi layout, Gokul Road, Hubli.
Hello : M- 9448061435,
email: anjalitudoshi502@gmail.com

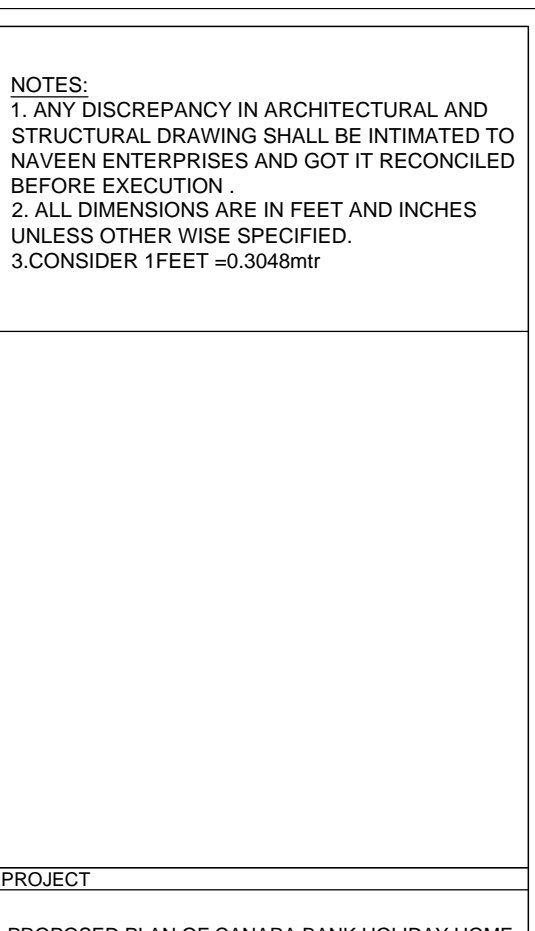

Rear Elevation



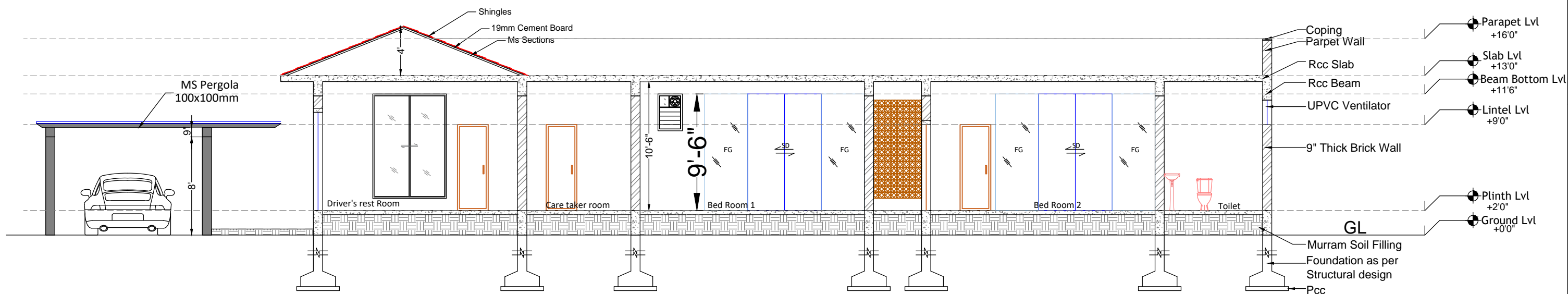

SECTION C-C

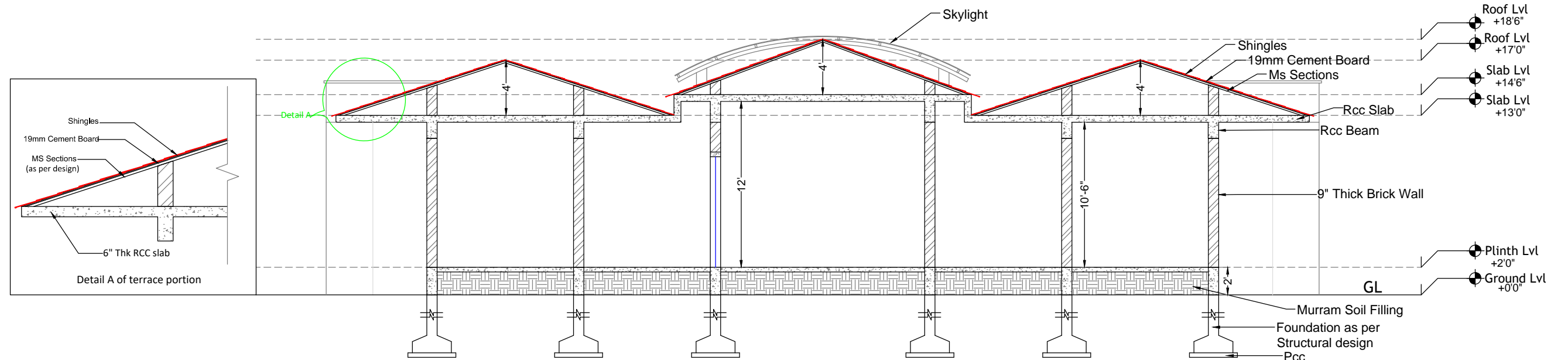

SECTION B-B

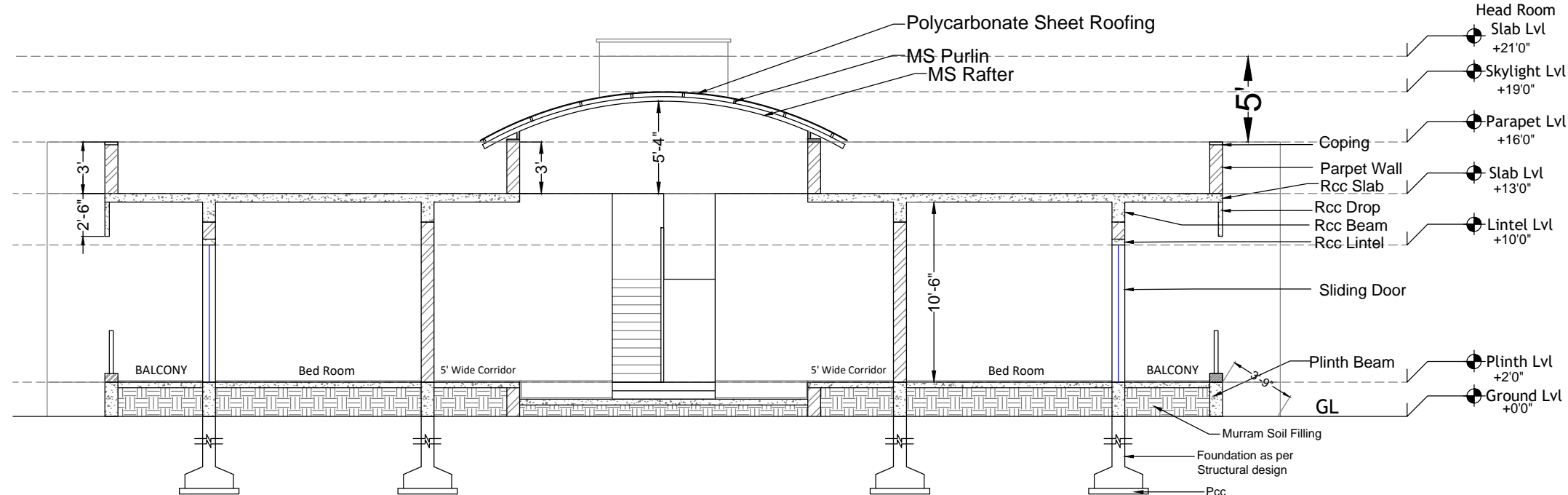

SECTION A-A

- NOTES:
1. ANY DISCREPANCY IN ARCHITECTURAL AND STRUCTURAL DRAWING SHALL BE INTIMATED TO NAVEEN ENTERPRISES AND GOT IT RECONCILED BEFORE EXECUTION .
 2. ALL DIMENSIONS ARE IN FEET AND INCHES UNLESS OTHER WISE SPECIFIED.
 3. CONSIDER 1FEET =0.3048mtr

PROJECT

PROPOSED PLAN OF CANARA BANK HOLIDAY HOME
AT SY.NO 29/1A, ARAKU RAILWAYSTATION, ARAKU
COLONY POST, YENDAPALLIVASA, ARAKU
VALLEY, VISAKHAPATNAM.

CLIENT

PREMISES AND ESTATE SECTION CANARA BANK,
CIRCLE OFFICE , D NO54-15-5, 2ND FLOOR
DHOOM BUILDING SRINIVASA NAGAR,
BANK COLONY, VIJAWADA-520008
E-mail: pecovij@canarabank.com

ARCHITECT & CONSULTANTS

TULIP DESIGNS
AR. ANJALI N. UDOSHI
Architect, Interior and Landscape Designer.
#112, Laxmi layout, Gokul Road, Hubli.
Hello : M- 9448061435,
email: anjaliudoshi1502@gmail.com

BUILDING TITLE

HOLIDAY HOME

DRAWING TITLE

SECTIONS

RELEASED FOR	Designed :	Ar.Anjali Udoshi
<input type="checkbox"/> SANCTION	Drawn :	Naveen
<input type="checkbox"/> APPROVAL	Checked:	Ar.Anjali Udoshi
<input type="checkbox"/> REVIEW	Date :	23-04-2024
<input checked="" type="checkbox"/> TENDER	Project ref:	COVJA/P&E/YENDHH/892/2024
<input type="checkbox"/> CONSTRUCTION	Drawing No.	CB/VIJ/HH/AR-06
<input type="checkbox"/> AS-BUILT	Revision:	R0
<input type="checkbox"/> DRAFT	Scale:	1:100
<input type="checkbox"/> PRELIMINARY	Size:	A2



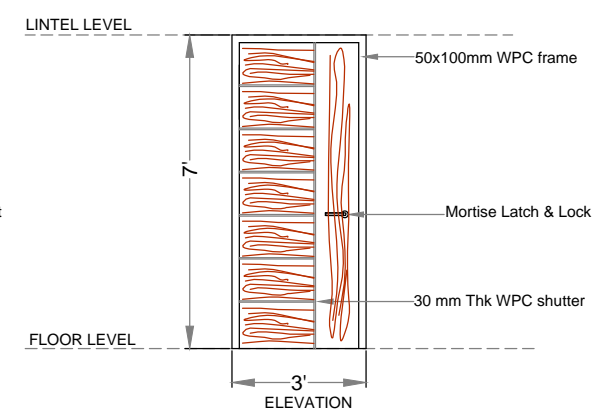
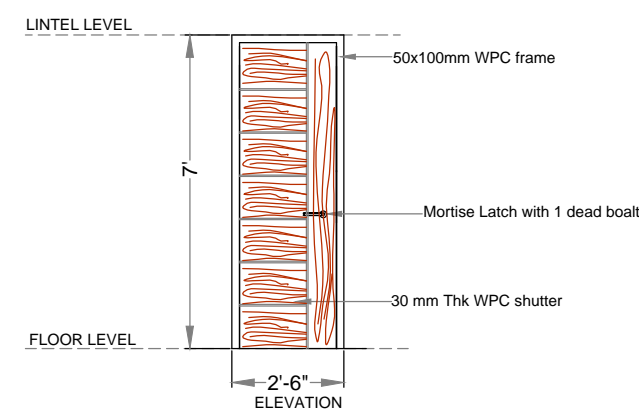
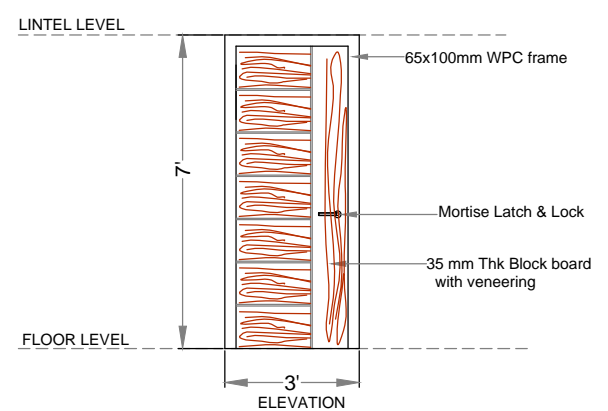
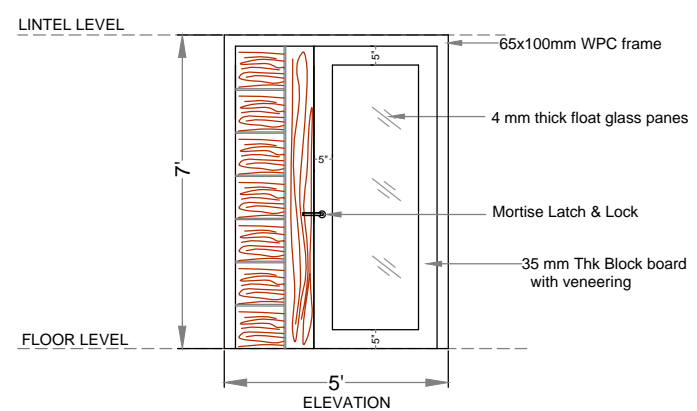
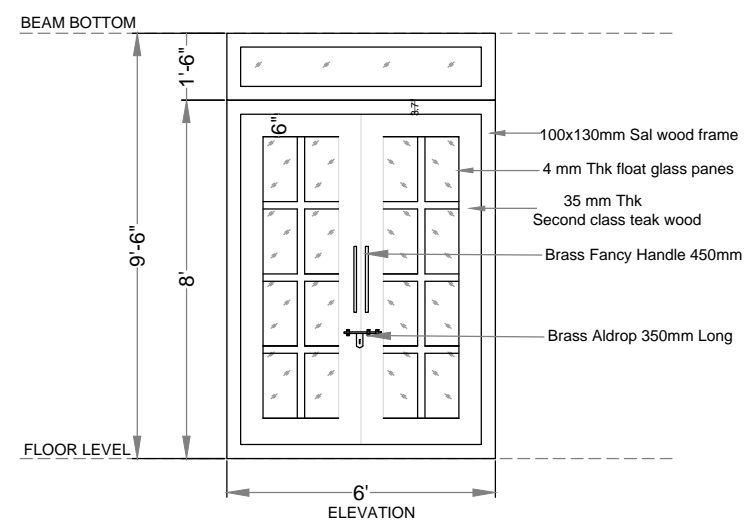

NOTES:

1. ANY DISCREPANCY IN ARCHITECTURAL AND STRUCTURAL DRAWING SHALL BE INTIMATED TO NAVEEN ENTERPRISES AND GOT IT RECONCILED BEFORE EXECUTION .
2. ALL DIMENSIONS ARE IN FEET AND INCHES UNLESS OTHER WISE SPECIFIED.
3. CONSIDER 1FEET =0.3048mtr

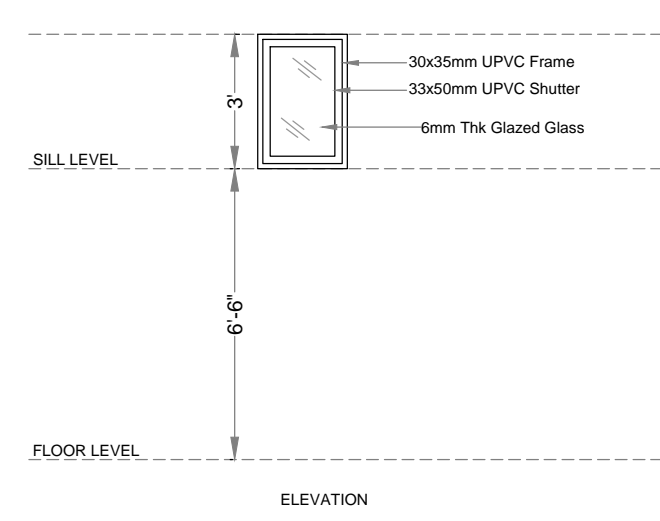
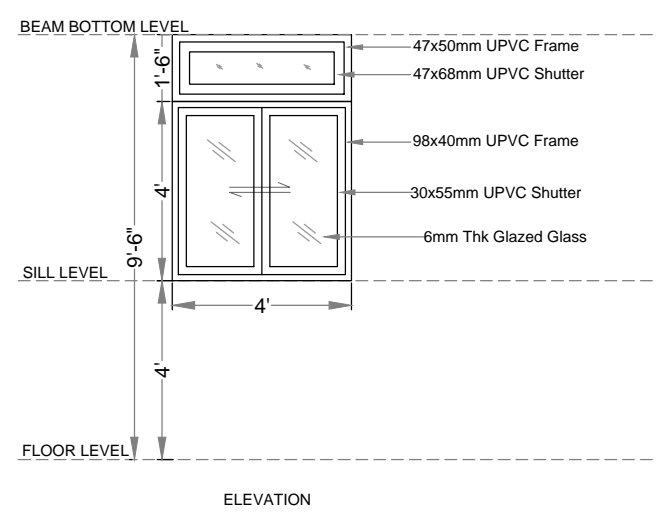
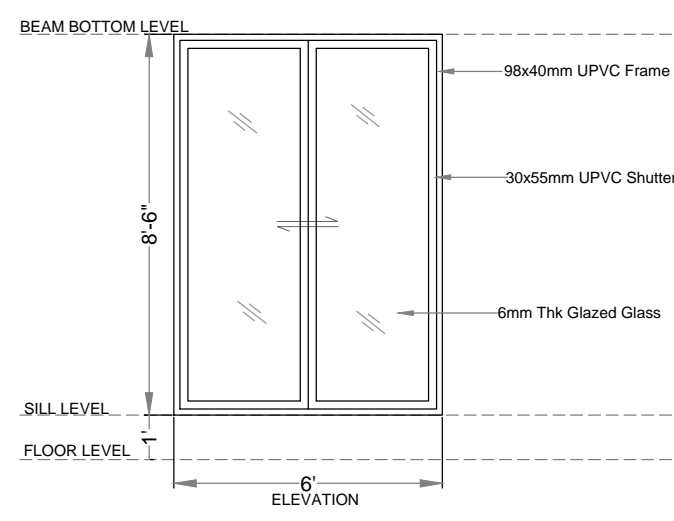
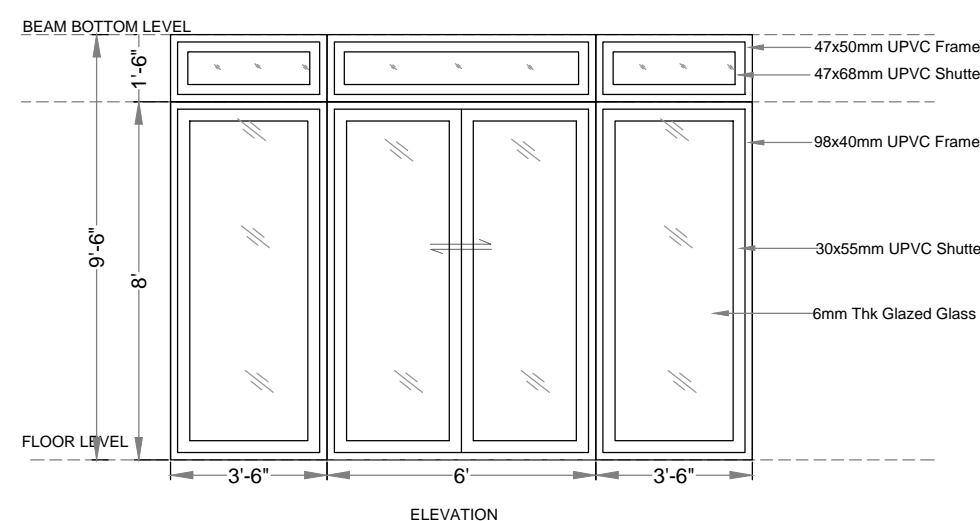

PROJECT

PROPOSED PLAN OF CANARA BANK HOLIDAY HOME
AT SY.NO 29/1A,ARAKU RAILWAYSTATION,ARAKU
COLONY POST,YENDAPALLIVALSA,ARAKU
VALLEY,VISAKHAPATNAM.

CLIENT	
--------	--

PREMISES AND ESTATE SECTION CANARA BANK,
CIRCLE OFFICE ,D NO54-15-5,2ND FLOOR
DHOOM BUILDING SRINIVASA NAGAR,
BANK COLONY,VIJAWADA-520008
E-mail:pecovij@canarabank.com

ARCHITECT & CONSULTANTS

TULIP DESIGNS
AR. ANJALIN UDOSHI
Architect, Interior and Landscape Designer.
#112 Laxmi layout, Gokul Road, Hubli.
Hello : M- 9448061435,
email: anjalitudoshi1502@gmail.com

BUILDING TITLE

HOLIDAY HOME

DRAWING TITLE

DOORS, WINDOWS, VENTILATORS AND GRILL DETAILS

RELEASED FOR	Designed :	Ar.Anjali Udoshi
<input type="checkbox"/> SANCTION	Drawn :	Naveen
<input type="checkbox"/> APPROVAL	Checked:	Ar.Anjali Udoshi
<input type="checkbox"/> REVIEW	Date :	20-04-2024
<input checked="" type="checkbox"/> TENDER	Project ref:	COV/JA/P&E/YENDHH/892/2024
<input type="checkbox"/> CONSTRUCTION	Drawing No.	CB/VIJ/HH/AR-07
<input type="checkbox"/> AS-BUILT	Revision:	R0
<input type="checkbox"/> DRAFT	Scale:	1:100
<input type="checkbox"/> PRELIMINARY	Size:	A2

FALSE CEILING DRAWINGS

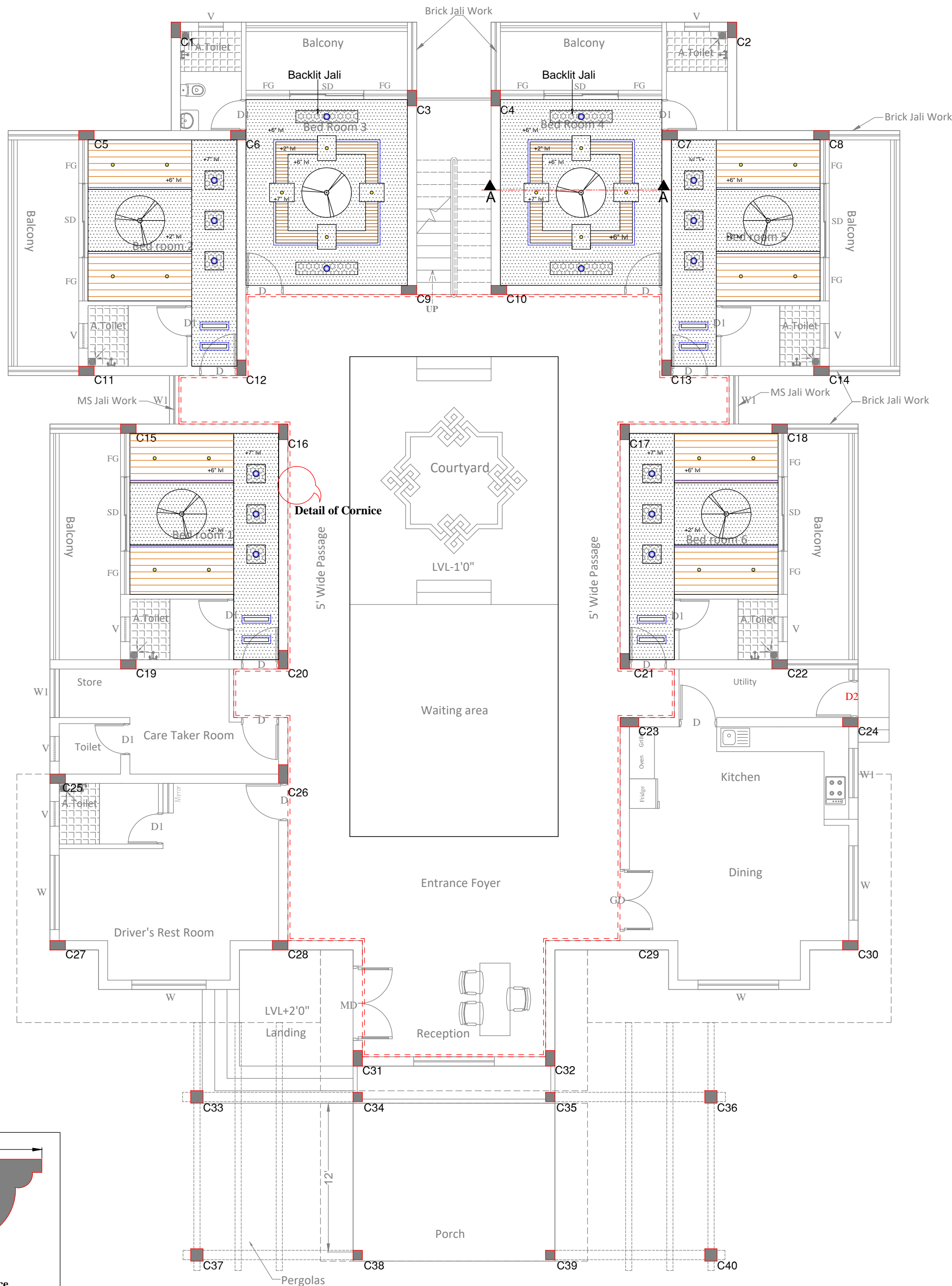

- NOTES:
1. ANY DISCREPANCY IN ARCHITECTURAL AND STRUCTURAL DRAWING SHALL BE INTIMATED TO NAVEEN ENTERPRISES AND GOT IT RECONCILED BEFORE EXECUTION .
 2. ALL DIMENSIONS ARE IN FEET AND INCHES UNLESS OTHER WISE SPECIFIED.
 3. CONSIDER 1FEET =0.3048mtr

Legend	
	Gypsum False Ceiling
	Concealed down light
	Concealed down light
	Cove light
	Cornice

PROJECT		
PROPOSED PLAN OF CANARA BANK HOLIDAY HOME AT SY.NO 29/1A,ARAKU RAILWAYSTATION,ARAKU COLONY POST,YENDAPALLIVALSA,ARAKU VALLEY,VISAKHAPATNAM.		
CLIENT		
PREMISES AND ESTATE SECTION CANARA BANK, CIRCLE OFFICE ,D NO54-15-5,2ND FLOOR DHOOM BUILDING SRINIVASA NAGAR, BANK COLONY,VIJAWADA-520008 E-mail:pecovij@canarabank.com		
ARCHITECT & CONSULTANTS		
TULIP DESIGNS AR. ANJALI N. UDOSHI Architect, Interior and Landscape Designer. #112,Laxmi layout,Gokul Road, Hubli. Hello : M- 9448061435, email: anjaliudoshi1502@gmail.com		
BUILDING TITLE		
HOLIDAY HOME		
DRAWING TITLE		
FALSE CEILING		
RELEASED FOR	Designed :	Ar.Anjali Udoshi
<input type="checkbox"/> SANCTION	Drawn :	Naveen
<input type="checkbox"/> APPROVAL	Checked:	Ar.Anjali Udoshi
<input type="checkbox"/> REVIEW	Date :	24-04-2024
<input checked="" type="checkbox"/> TENDER	Project ref:	COVJA/P&E/YENDHH/892/2024
<input type="checkbox"/> CONSTRUCTION	Drawing No.	CB/VIJ/HH/AR-08
<input type="checkbox"/> AS-BUILT	Revision:	R0
<input type="checkbox"/> DRAFT	Scale:	1:100
<input type="checkbox"/> PRELIMINARY	Size:	A2

ELECTRICAL DRAWINGS

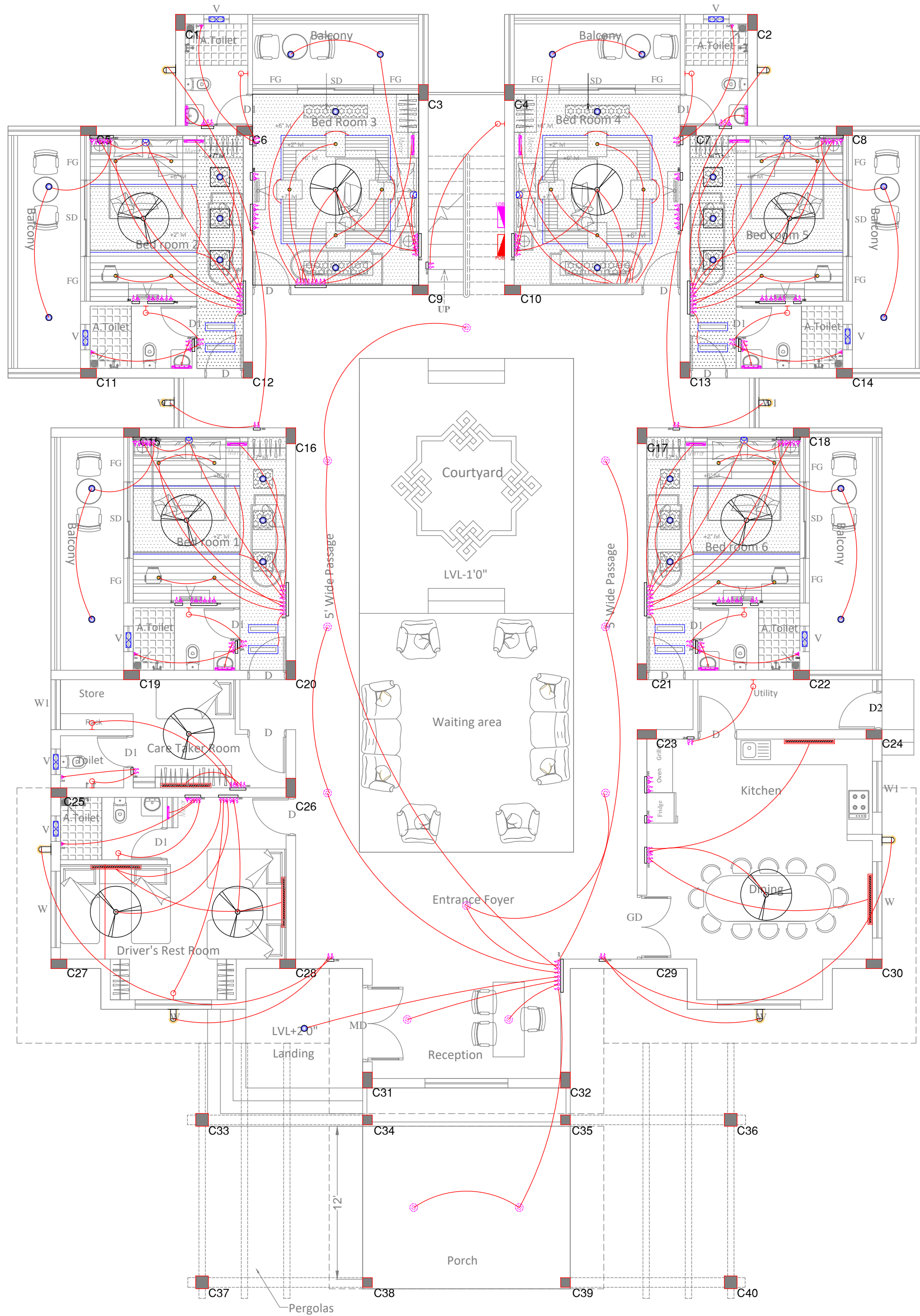

NOTES:
1. ANY DISCREPANCY IN ARCHITECTURAL AND STRUCTURAL DRAWING SHALL BE INTIMATED TO NAVEEN ENTERPRISES AND GOT IT RECONCILED BEFORE EXECUTION .
2. ALL DIMENSIONS ARE IN FEET AND INCHES UNLESS OTHER WISE SPECIFIED.
3. CONSIDER 1FEET =0.3048mtr

LEGEND	
	SWITCH POINT
	TWO-WAY SWITCH POINT
	6A 6 AMP POWER OUTLET
	16A 16 AMP POWER OUTLET
	FAN REGULATOR POINT
	SB SWITCH BOARD
	CEILING FAN POINT
	EX EXHAUST FAN POINT
	WALL MOUNTED FAN
	MIRROR LIGHT
	TP TELEPHONE POINT
	DT DATA POINT
	WALL BULB POINT
	TUBE LIGHT POINT
	6w DOWN LIGHT POINT
	3w DOWN LIGHT POINT
	3w SPOT LIGHT POINT
	10w BULKHEAD LIGHT POINT
	9w HANGING LIGHT POINT
	LIGHTING DISTRIBUTION BOARD
	PDB POWER DISTRIBUTING BOARD
	UFS DISTRIBUTING BOARD

PROJECT		
PROPOSED PLAN OF CANARA BANK HOLIDAY HOME AT SY.NO 29/1A,ARAKU RAILWAYSTATION,ARAKU COLONY POST,YENDAPALLIVALS,ARAKU VALLEY,VISAKHAPATNAM.		
CLIENT		
PREMISES AND ESTATE SECTION CANARA BANK, CIRCLE OFFICE ,D NO54-15-5,2ND FLOOR DHOOM BUILDING SRINIVASA NAGAR, BANK COLONY,VIJAWADA-520008 E-mail:pecovij@canarabank.com		
ARCHITECT & CONSULTANTS		
TULIP DESIGNS AR. ANJALI N. UDOSHI Architect, Interior and Landscape Designer. #112,Laxmi layout,Gokul Road, Hubli. Hello : M- 9448061435, email: anjaliudoshi1502@gmail.com		
BUILDING TITLE		
HOLIDAY HOME		
DRAWING TITLE		
ELECTRICAL LAYOUT		
RELEASED FOR	Designed :	Ar.Anjali Udoshi
<input type="checkbox"/> SANCTION	Drawn :	Naveen
<input type="checkbox"/> APPROVAL	Checked:	Ar.Anjali Udoshi
<input type="checkbox"/> REVIEW	Date :	5-05-2024
<input checked="" type="checkbox"/> TENDER	Project ref:	COVJA/P&E/YENDHH/892/2024
<input type="checkbox"/> CONSTRUCTION	Drawing No.	CB/VIJ/HH/ELE-02
<input type="checkbox"/> AS-BUILT	Revision:	R0
<input type="checkbox"/> DRAFT	Scale:	1:100
<input type="checkbox"/> PRELIMINARY	Size:	A2

PLUMBING DRAWINGS

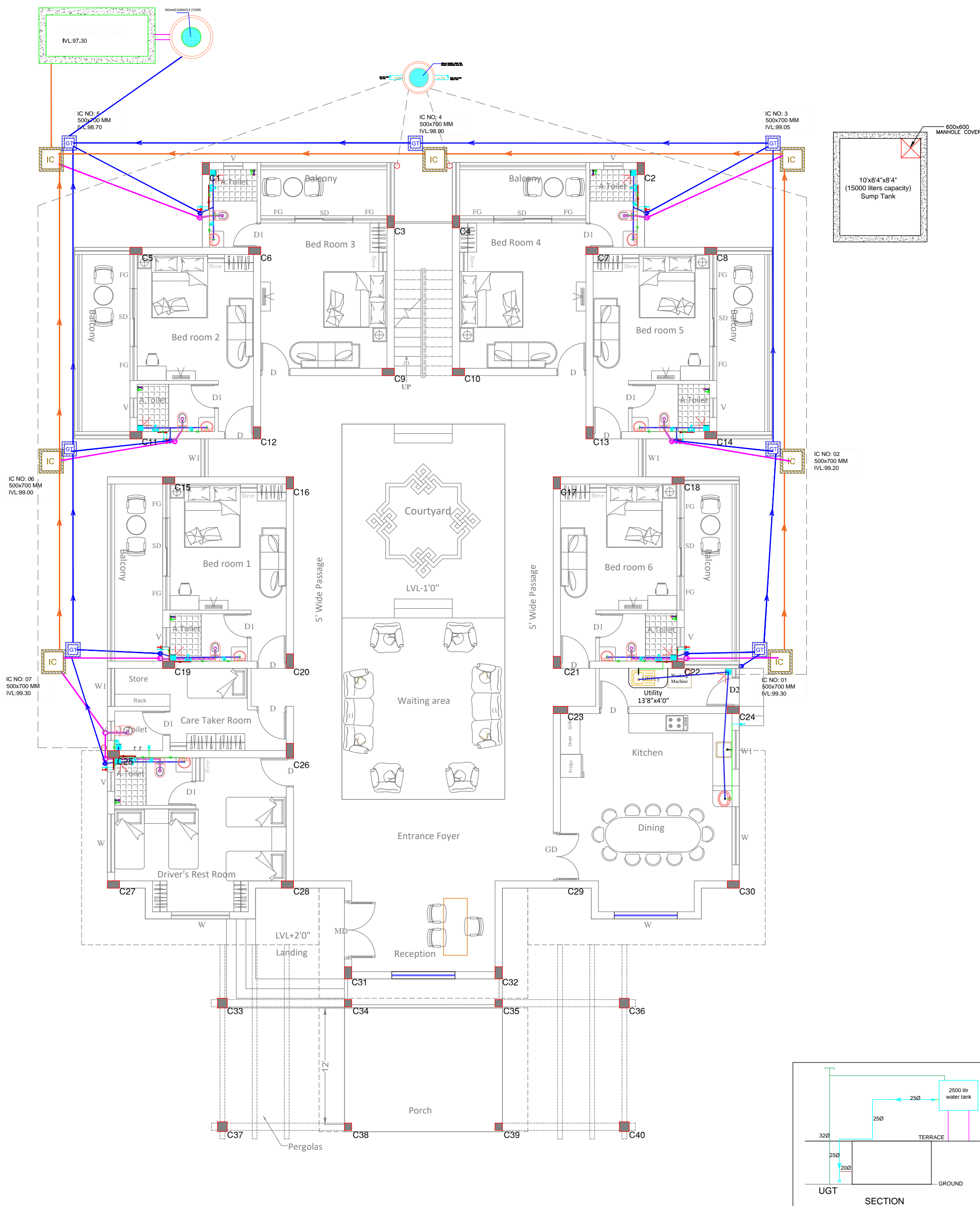

NOTES:
1. ANY DISCREPANCY IN ARCHITECTURAL AND STRUCTURAL DRAWING SHALL BE INTIMATED TO NAVEEN ENTERPRISES AND GOT IT RECONCILED BEFORE EXECUTION .
2. ALL DIMENSIONS ARE IN FEET AND INCHES UNLESS OTHER WISE SPECIFIED.
3.CONSIDER 1FEET =0.3048mtr

LEGEND	
	Dia.32 mm CPVC Pipe
	Dia.25 mm CPVC Pipe
	Dia.15mm CPVC Pipe
	Dia.15mm CPVC Pipe
	Dia.25mm CPVC Pipe
	Dia.140mm PVC Pipe
	Dia.110mm PVC Pipe
	Dia.75mm PVC Pipe
	VENT PIPE
	BALL VALVE
	GULLY CHAMBER SIZE:230X150mm
	INSPECTION CHAMBER SIZE:500X700X450mm
	RECHARGE PIT

PROJECT

PROPOSED PLAN OF CANARA BANK HOLIDAY HOME
AT SY.NO 29/1A,ARAKU RAILWAYSTATION,ARAKU
COLONY POST,YENDAPALLIVALSA,ARAKU
VALLEY,VISAKHAPATNAM.

CLIENT

PREMISES AND ESTATE SECTION CANARA BANK,
CIRCLE OFFICE ,D NO54-15-5,2ND FLOOR
DHOOM BUILDING SRINIVASA NAGAR,
BANK COLONY,VIJAWADA-520008
E-mail:pecovij@canarabank.com

ARCHITECT & CONSULTANTS

TULIP DESIGNS
AR. ANJALI N. UDOSHI
Architect, Interior and Landscape Designer.
#112,Laxmi layout,Gokul Road, Hubli.
Hello : M- 9448061435,
email: anjaliudoshi1502@gmail.com

BUILDING TITLE

HOLIDAY HOME

DRAWING TITLE

GROUND FLOOR PLUMING LAYOUT

RELEASED FOR <input type="checkbox"/> SANCTION <input type="checkbox"/> APPROVAL <input type="checkbox"/> REVIEW <input checked="" type="checkbox"/> TENDER <input type="checkbox"/> CONSTRUCTION <input type="checkbox"/> AS-BUILT <input type="checkbox"/> DRAFT <input type="checkbox"/> PRELIMINARY	Designed :	Ar.Anjali Udoshi	
	Drawn :	Naveen	
	Checked:	Ar.Anjali Udoshi	
	Date :	5-05-2024	
	Project ref:	COVJA/P&E/YENDHH/892/2024	
	Drawing No.	CB/VIJ/HH/PHE-02	
	Revision:	R0	
	Scale: 1:100		
	Size: A2		

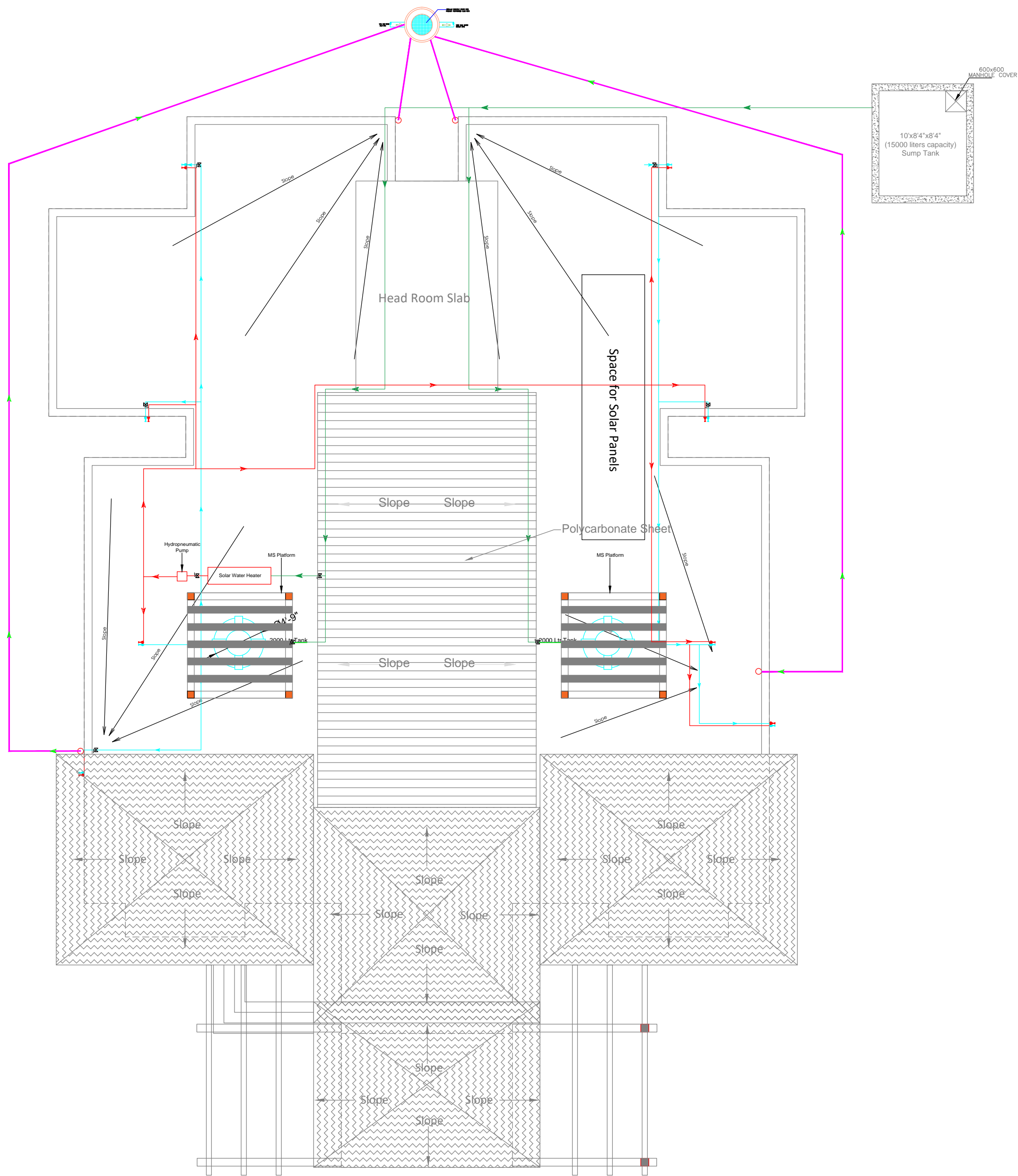

NOTES:
1. ANY DISCREPANCY IN ARCHITECTURAL AND STRUCTURAL DRAWING SHALL BE INTIMATED TO NAVEEN ENTERPRISES AND GOT IT RECONCILED BEFORE EXECUTION .
2. ALL DIMENSIONS ARE IN FEET AND INCHES UNLESS OTHER WISE SPECIFIED.
3.CONSIDER 1FEET =0.3048mtr

LEGEND	
	Dia.32 mm CPVC Pipe
	Dia.25 mm CPVC Pipe
	Dia.15mm CPVC Pipe
	Dia.15mm CPVC Pipe
	Dia.25mm CPVC Pipe
	Dia.140mm PVC Pipe
	Dia.110mm PVC Pipe
	Dia.75mm PVC Pipe
	VENT PIPE
	BALL VALVE
	GULLY CHAMBER SIZE:230X150mm
	INSPECTION CHAMBER SIZE:500X700X450mm
	RECHARGE PIT

PROJECT

PROPOSED PLAN OF CANARA BANK HOLIDAY HOME
AT SY.NO 29/1A,ARAKU RAILWAYSTATION,ARAKU
COLONY POST,YENDAPALLIVALSA,ARAKU
VALLEY,VISAKHAPATNAM.

CLIENT

PREMISES AND ESTATE SECTION CANARA BANK,
CIRCLE OFFICE ,D NO54-15-5,2ND FLOOR
DHOOM BUILDING SRINIVASA NAGAR,
BANK COLONY,VIJAWADA-520008
E-mail:pecovij@canarabank.com

ARCHITECT & CONSULTANTS

TULIP DESIGNS
AR. ANJALI N. UDOSHI
Architect, Interior and Landscape Designer.
#112,Laxmi layout,Gokul Road, Hubli.
Hello : M- 9448061435,
email: anjaliudoshi1502@gmail.com

BUILDING TITLE

HOLIDAY HOME

DRAWING TITLE

TERRACE FLOOR PLUMBING LAYOUT

RELEASED FOR	Designed :	Ar.Anjali Udoshi
<input type="checkbox"/> SANCTION	Drawn :	Naveen
<input type="checkbox"/> APPROVAL	Checked:	Ar.Anjali Udoshi
<input type="checkbox"/> REVIEW	Date :	5-05-2024
<input checked="" type="checkbox"/> TENDER	Project ref:	COVJA/P&E/YENDHH/892/2024
<input type="checkbox"/> CONSTRUCTION	Drawing No.	CB/VIJ/HH/PHE-03
<input type="checkbox"/> AS-BUILT	Revision:	R0
<input type="checkbox"/> DRAFT	Scale: 1:100	
<input type="checkbox"/> PRELIMINARY	Size: A2	