

NIT Ref. COHUB: P&E:DPJ:11814: 2024-25 dated 05.08.2024
Notice Inviting Tender

FURNISHING WORKS IN NEW PREMISES OF SHIROOR BRANCH (RAICHUR RO)

Location of the Branch/Office	SHIROOR BRANCH (RAICHUR RO)
Eligibility of the contractor	Eligible Furnishing Contractors Empanelled With Circle Office: Hubballi
EMD	Exempted for Contractors Empanelled With Circle Office: Hubballi
Address for submission of sealed tenders	Circle Office: Hubballi
Last date & time for submission of sealed tenders	14.08.2024 up to 3:30 pm
Date & Time of opening of sealed tenders	14.08.2024 up to 4:00 pm
Payment terms	As per IBA norms.
Time limit for execution of work	45 days from the date of work order
Defect liability period	12 months after completion of work
Retention money towards defect liability period	3 % of final bill amount
Date of commencement of work	As per work order
Income Tax &/ other taxes	At applicable rate
Payment	After the completion of the work, as per procedure
Period for submitting final bill by contractor	Within one month from the date of virtual completion of the work
Liquidated damage for non completion of work in time	1% OF THE TENDERED AMOUNT per week and part thereof for the delayed period maximum of 5%.
Rates quoted by bidder	<p>I. The quoted rate should be inclusive of Cost of materials, transport, loading , unloading charges, cost of installation, all taxes (excluding GST), wastages, machinery, temporary works such as scaffolding, cleaning, overheads, profit, statutory expenses, incidental charges and all related expenses required for the completion of the work.</p> <p>II. Additional claims other than the quoted amount will not be entertained.</p> <p>III. The quoted rates shall be firm throughout the completion of the project</p>
Insurance	Falls under scope of contractor.
Validity of submitted tender	90 days from the opening of tenders

The sealed tender must be dropped in tender box kept at the Circle Office within the above stipulated time. Tenderer / authorized representative are requested to be present at the time of opening. Canara Bank will not be bound to accept the lowest tender & reserves the right to reject any or all the tenders without assigning any reason thereof.

NIT Ref. COHUB: P&E:DPJ:11814: 2024-25 dated 05.08.2024

To

The Assistant General Manager,
P & E Section,
Canara Bank Circle Office,
Hubballi - 580030.

Dear Sir,

Sub: Furnishing works in the premises of SHIROOR Branch.

I/We hereby declare that I/ We have carefully gone through the conditions laid down in the Notice Inviting Tender, General notes, General Conditions of Contract, Special conditions, Schedule of approximate quantities and rates, Form of Agreement, General Specification, Approved manufacturers/natural source of materials Technical Specifications of schedule of quantities, and clearly understood all the same and on the basis of the same I/ We have quoted our rates in the Schedule of Quantities(i.e. BOQ) attached with the tender documents.

I / We have enclosed herewith a Demand Draft of _____Bank & No. _____ dated _____ favoring **Premises & Estate Section, Circle Office, Canara Bank, Hubballi** for ₹_____ payable at Hubballi, towards E.M.D.

In the event of this Tender being accepted I/ We agree to enter into the agreement and submit the declaration on requisite non-judicial stamp papers as and when required and execute the contract according to your form of Agreement etc., in default whereof, I/ We do hereby bind my-self / ourselves to forfeit the aforesaid deposit.

I / We further agree to complete the work included in the said schedule of quantities within specified time from the date of the work order issued to commence the same.

I / We agree to pay all taxes(except GST), insurance charges as prevailing from time to time, on such items for whom same is to be levied by/ for the government, and the rates quoted by me / us are inclusive of all the same.

Once again knowing full well the contents of this tender, I / We sign this tender on this _____Day of _____ month of 2023.

Signature of the Contractor with seal & date

SPECIAL CONDITIONS & INSTRUCTIONS FOR THE GUIDANCE OF TENDERER

1. The works at the branch/Office premises need to be executed duly taking care of the local bye laws/regulations of the local authorities like Police Dept, Water supply and Sanitary Board, Electricity Board, Central/ State Labor Commission etc. Necessary permissions, licenses, temporary connections if needed shall be obtained by the Contractor and Bank shall not be held responsible for any lapses.
2. The works shall be executed duly taking care of all safety measures and Bank shall be fully indemnified for any 3rd party claims, casualties, mishaps, loss of property etc. related to the undertaking & the execution of the subject work.
3. GST TAXES: As per the new Goods & Services Tax (GST) structure, the tenderer are required to have GSTIN number & Tenderer without GSTIN number are not eligible to participate in the tender process. The details as per the Annexure I attached are to be mandatorily furnished along with the tender. The eligible tenderer are requested to quote the GST separately. The taxes will be deducted at source as per the statutory requirements. While raising the bill, it shall be mentioned as bill to Canara Bank and our Bank's GSTIN number to be mentioned.
4. CANARA BANK'S KARNATAKA STATE GSTIN NUMBER is 29AAACC6106GIZX.
5. Tenderer are requested to submit the EMD in the form of crossed Demand draft only on any of the nationalized Banks/State Bank Drawn in favor of Premises & Estate Section, Circle Office, Canara Bank, Hubballi, payable at Hubballi. Tender with EMD in any other forms shall be rejected.
6. Tenderer are expected to visit the site before quoting the rates and should satisfy themselves as to the nature and conditions of work facilities available etc.
7. The tenderer are required to examine the enclosed general plan, tender form and conditions mentioned in the tender.
8. The tenderer should quote the rates in the figures. The amount for each item should be worked out and the requisite totals shall be given. The total amount shall be written both in figures and words.
9. The rates quoted in the tender shall be for measured finished works and shall include all changes including cost of materials, transportation, freight charges etc. complete.
10. The work is to be completed within stipulated time.
11. The successful tenderer shall give all necessary personal attention to the work during the process of work and also until the expiry date of "Defects Liability Periods" which is 12 months after the date of completion of the work.
12. The bank reserves the right to reject any portion of the work or material, which is, found unsatisfactory not up to the standard.

NIT Ref. COHUB: P&E:DPJ:11814: 2024-25 dated 05.08.2024

13. A retention amount of 3% of the bill amount will be retained from the final bill and shall be paid to the successful tenderer after the defects liability period is over and upon the certification of the engineer.
14. Income tax deduction at prevailing / appropriate rates will be retained from each running bill which will be certified by the income tax authorities and a receipt will be given to the contractors.

CONDITIONS OF CONTRACT

1. If any additions and alterations are found necessary, the tenderer will have to do the same within the tendered rates with the prior approval of the bank.
2. The contractor shall employ adequate labor to complete the work within the scheduled time and shall make his own arrangements for housing his materials etc.
3. The contractor shall have to make his own arrangements to house his labor and staff for their services.
4. All tendered rates shall include for the cost of materials, labor, supervision, tools, plant, transportation, contingencies, duties, breakages, wastages, sundries, scaffolding, etc complete.
5. All instruction regarding the execution of the work shall be received from the officials through consultant/architect only. Any other instructions issued directly to the contractor by anyone else shall not be binding on the bank.
6. The bank shall have the power to omit or cancel any item of work without assigning any reason whatsoever and no claim for compensation for damage will be entertained for such omissions and cancellation.
7. The contractor shall maintain satisfactory progress of work as well as maintain a desired level of workmanship. If in the opinion of the bank the progress is unsatisfactory and / or the workmanship is unsatisfactory then the bank shall take possession of the work within 7 days to that effect. The bank shall then complete the entire work and rectify all the defects at the contractor's cost and consequences.
8. In case the bank is not satisfied with the quality of materials used by the contractors, they reserve the right to direct the contractor to procure such materials supplied from agencies they deem fit.
9. The contractor is to be responsible for clearing any, all dirt and rubbish and superfluous materials as they accumulate and everything unnecessary and to leave the premises in a clean and orderly condition on completion and fit for occupation. No extra payment shall be made for doing this.
10. Any work which is not approved by the bank shall have to be removed within 24 hours from the time of order and shall have to be redone by the contractor at his own cost and this cost will be borne by the contractor.
11. No deviation whatsoever for any reason will be permitted, however, if any deviation becomes necessary, the same should be brought to the immediate notice of the bank and written approval must be obtained for such deviation before proceeding with the execution of work.

NIT Ref. COHUB: P&E:DPJ:11814: 2024-25 dated 05.08.2024

12. The bank has got the right to supply any materials required for the work and cost of materials so supplied will be deducted from the bills of the successful contractor.
13. The contractor shall be responsible for safe custody of his materials/materials issued to him by the bank till they are used for the work. He shall make his own arrangements for the safe custody and proper storage and preservation in sound condition till the same are actually used in the work.
14. The tenderer shall extended full co-operation to the other contractor /agencies like electrical, air conditioning, Fire & CCTV, LAN etc who are also working for the same project and co-ordinate with them in finishing the awarded work within the stipulated time given.
15. The contractor shall have a competent supervisor on the site for all the time.
16. For any new item the rate will be fixed by the bank as per prevailing fair market rate and labor which will be binding on the contractor.
17. In case the brand of materials mentioned in the tender is not available in the market, the alternate brand shall be used only after prior written approval of the bank.
18. The contractor shall be given a single electrical connection at work site. Electrical charges for consumption by the contractor will be charged separately by the bank, contractors have to provide sub-meter.
19. The successful tenderer shall not anticipate any financial help from the bank in the form of adhoc payment / advance for mobilizing and for starting the work.
20. The contractor should strictly adhere to the specifications and make of the materials, mentioned in the annexure. Any deviation will summarily reject the items of the work and not qualify for payment.
21. The successful tenderer shall be ready to carry out works between non banking hours and even at nights and holidays. The contractor should sign all the pages of the document and the same shall be submitted to us.

Acceptance of contractor for Labor laws

- The successful tenderer / Contractor shall carefully and diligently implement the provisions of the Contract Labor Act & Contract Labor Rules.
- The Bank shall be entitled to deduct from the Contract Consideration, any such amount which the Bank has to pay in accordance with the Contract Labor (Regulation & Abolition) Act 1971 and Workmen's Compensation Act, in the event of the Bank having to disburse compensation / effect any payment under the Contract Labor Acts / Rules.
- Please note that as per rule 81(1) of Contract Labor (R&A) Rules, 1971, it is mandatory on the part of the Contractor to the display the notice containing the following details at prominent place at the work site.
 - a) Rates of wages.
 - b) Hours of work.

Signature of Bidder with seal

Premises & Estate Section,
Circle Office Hubballi
Centrum Building,

Page 5 of 22



NIT Ref. COHUB: P&E:DPJ:11814: 2024-25 dated 05.08.2024

- c) Wage periods.
- d) Dates of payment of wages.
- e) Names & addresses of the Labor Inspectors having jurisdiction &
- f) Date of payment of unpaid wages.

The notice containing the above details shall be displayed without fail at the work site.

1. The Contractor shall not engage any workmen for wages, less than the minimum wages prescribed under the notification issued by the Central Government.
2. The contractor should follow all labor laws/guidelines laid down by central /state government from time to time.
3. ABNORMALLY HIGH AND LOW RATED ITEMS :

For item rate tenders if, the rates quoted by the lowest bidder for certain items of the Bill of Quantities of the tender are found to be abnormally high or low in comparison to the market rate analysis of the item done by the Architects/Bank and or in comparison to Architect/Bank's method of working out market rate justification for the items, the same shall be governed as under in order to avoid financial loss to the Bank in the event of default of Bidders.

- i. For abnormally high rated items (AHR), the progressive payment shall be 80% (eighty percent) of the payment due to the Bidder against execution of the AHR item. The balance withheld 20% payment shall be released after 75% of total value of the original contract is complete in financial terms or this 20% withheld payment can be released to the Bidder on submission of an unconditional bank guarantee of equivalent amount in the proforma of Bank. Further deviation limit for AHR items shall be nil on plus side and Bank reserves the right to restrict, substitute or not execute the AHR items during execution. The decision of the Architect/Bank's Engineer in this regard shall be final and binding on the Bidder.
- ii. For abnormally low rated (ALR) items the Bidder shall submit Bank Guarantee of difference in total of amount of ALR item(s) and the total amount of corresponding items at market rate of the Architect/Bank. This bank guarantee shall be valid till completion of the project. In exceptional circumstances, the amount of Bank Guarantees (BG) may be reduced or BG released earlier than completion period if, in view of Architect/Bank's Engineer, all ALR items as provided in the contract are executed as per terms of contract and/or not required to be executed.

Notwithstanding what is contained in Para i) & ii) above, the provisions of Para (i) and (ii) shall not be applicable on tenders invited on percentage rate basis.

The decision of the Bank on identification/ marking of AHR and ALR item are final and binding on the Bidder. In case the Bidder do not agree for furnishing of Bank Guarantee as above towards ALR items, at the time of award of works, the EMD/Performance guarantee of the Bidder shall be forfeited and decision of Architect in this regard shall be final and binding on the Bidder.

CERTIFICATE

I / WE HAVE READ, FULLY UNDERSTOOD THE ABOVE MENTIONED REGULATIONS OF LABOUR LAWS/GUIDELINES AND ACCEPT THE SAME IN TOTO. I ALSO UNDERTAKE TO FOLLOW ALL LABOUR LAWS/GUIDELINES LAID DOWN BY CENTRAL /STATE GOVERNMENT FROM TIME TO TIME & INDEMNIFY THE BANK AUTHORITIES.

Signature of Bidder with seal

Premises & Estate Section,
Circle Office Hubballi
Centrum Building,

Page 6 of 22



NIT Ref. COHUB: P&E:DPJ:11814: 2024-25 dated 05.08.2024

ANNEXURE I (TO BE MANDATORILY FURNISHED)

1.	Name of the Contractor under the Contract Labor (Regulation and Abolition) Act, 1970 (37 of 1970) (if applicable)	
2.	LIN / PAN No	
3.	Email Id	
4.	Mobile No.	
5.	No. & date of Certificate of Registration/ License*	
6.	Name of Person in charge of work	
7.	LIN / PAN No. of the person in charge of work	
8.	Email Id of the person in charge of work	
9.	Mobile No. of the person in charge of work	

* Please strike off whichever is not applicable

APPROVED LIST OF MATERIALS

1	Wood: All wood must be well seasoned, free from knots, other defects, decay and defects due to handling and transportation. Wherever necessary provide with anti termite treatment.	Sal wood/ Thali wood (imported)
2	Teak Wood	Old Burma Teak
3	Marine grade plywood (BWF PF bounded)	ISI marked, complying to BIS specifications UNIPLY/ KITPLY/ CENTURY PLY/ ARCHID PLY
4	MR grade commercial plywood 4mm/6mm/12mm/ 19mm/25mm sizes.	ISI marked, complying to BIS specifications UNIPLY/ KITPLY/ CENTURY PLY/ ARCHID PLY
5	Veneers	Anchor/Green Ply / Century / Euro
6	Laminate: Design , shade, finish as per Architect's Selection confirming to IS: 2046	Decolote- formica/ Marino/ mica Greenlam / Meriono / Euro
7	Powder coated track, ceiling	Interarch, Vista – levotor, Luxalon
8	Hinges, tower bolts, handles	Brass oxidized/ epoxy powder coated (heavy duty)
9	Glass, Float Glass	Saint-Gobain / Modiguard / Asahi
10	Adhesive materials	Fevicol (pidilite make)
11	Powder coated aluminum partitions (15.20 micron two step electrical color process using polyester powder)	Jindal / Indal/ Hindal (Heavy Gauge 1.2 mm th, 15.20 micron 2 Step thick electrical color process Using polyester powder)
12	Pre laminated boards confirming to IS: 12823: 1990	Novopon /Eco board (Exterior grade only)
13	Floor springs confirming to IS: 6315/ door closure confirming to IS: 3564	OZONE/ HAFELE/EBCO

Signature of Bidder with seal

Page 7 of 22

Premises & Estate Section,
Circle Office Hubballi
Centrum Building,

T: 08362-2239432/433 /434

Gokul Road, Hubballi-580030

E:pecohub@canarabank.com

ಸಿಂಡಿಕೇಟ್ ಸಿಂಡಿಕೇಟ್ Syndicate

NIT Ref. COHUB: P&E:DPJ:11814: 2024-25 dated 05.08.2024

14	Fixtures	All hardware fittings & fixture are to be powder coated. Color, finish as per Bank's specification, Godrej makes.
15	Melamine Polish	Asian Paint / ICI / Nerolac
16	External Emulsion (Anti-flasking, Anti-fungal)	Asian (Ace)/ Nerolac/ Berger/Dulux Sample to be approved by the Architect.
17	Oil Bound Distemper	Asian / Nerolac/Berger/Dulux Sample to be approved by the Architect.
18	Synthetic Enamel Paint	Asian /Nerolac/Berger/Dulux. Sample to be approved by the Architect.
19	Automobile Duco paint	MRF / ICI / Asian
20	Carpet Tiles	Nylon carpet tile –shaw/Milliken/Bentley prince
21	Cement	ACC, UltraTech, Ambuja – 43 grade
22	Bricks	Burnt bricks with minimum strength of 35KG/Cm ²
23	Hinges / drawers	Earl-Bihari Pvt Ltd, Godrej
24	Steel	HYSD bars with FE-415 grade
25	Vitrified tiles	Naveen / RAK / Nitco / Kajaria
26	Ceramic Tiles	H & R Johnson/Bell/Kajaria/Naveen /Spartek.
27	Glazed Tiles	H & R Johnson/Bell/Kajaria /Spartek/ Naveen
28	Tiles fixing adhesive	Algitile / Balgrout.
29	False Ceiling tiles	Armstrong or equivalent only
30	Italian Marble	Classic / Nitco / Elegance
31	Vertical / roller blinds	Hunter Douglas, Mac, Vista, Technifab
32	Wall paper	Marshall / ego / softek
33	Glass film	GARWARE OR EQUIVALENT
34	Drawers / cupboards Locks	Godrej / Yale / Haffele / Dorma Laxmi Make
35	Door Locks	SS finished Mortise lock of Laxmi make
36	PVC Pipes	Finolex /Prince
37	M.S.Pipes	Tata
38	Sanitary Ware	Parry ware /Hindustan sanitary
39	Granite slab 20 mm thick	Edges shall be rounded. Beveled.
40	Vinyl flooring (2mm thick)	Royal House
41	Door closure	Everite/ Godrej/ Hafele
42	Steel	Kamadhenu

Note: Samples are to be approved by Bank and Architect if any. Any brands indicated under the items specifications in the Bill of quantities will prevail over the above indicated makes.

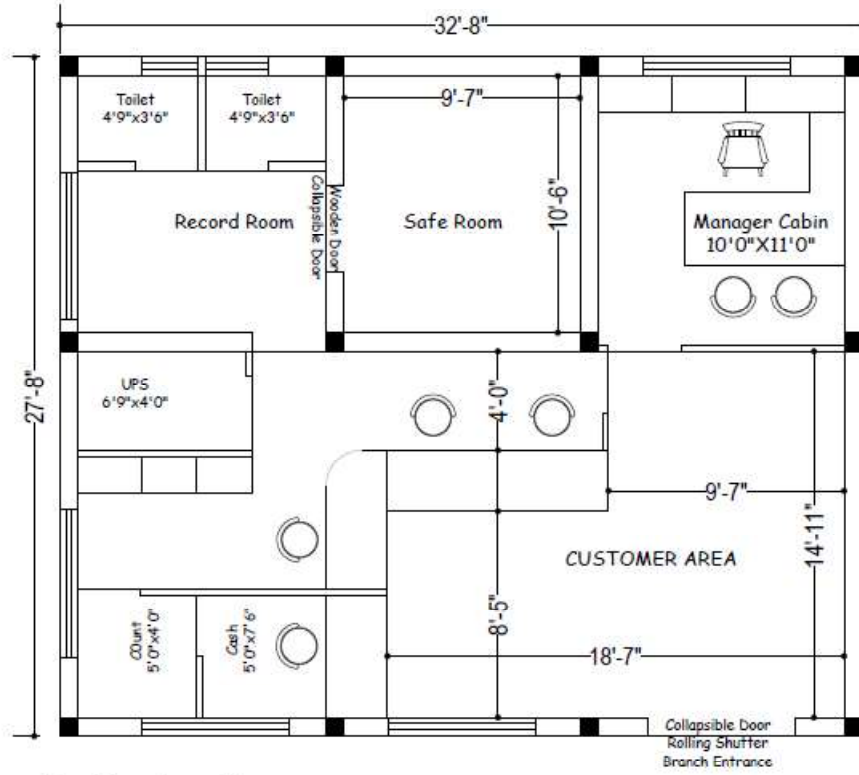

R O A D					RAJU K. GOWDA Engineer & Interior Designer # 111, Anjaneya Temple Road Ravi Nagar, Airport Road, HUBLI 580030 Mob: 9481804279
PROPOSED GRAM PANCHAYATH BUILDING FOR CANARA BANK AT AT SHIROOR, NEAR KUKANOOR, KOPPAL, UNDER CIRCLE OFFICE, HUBLI.					
File:	Dt by: SMITHA Date: 02.08.2024	Not to scale: Don't measure the drawing Refer dimensions	CARPET AREA =		



NIT Ref. COHUB: P&E:DPJ:11814: 2024-25 dated 05.08.2024

ESTIMATION FOR FURNISHING WORK OF BRANCH PREMISES, SHIROOR (NEW PREMISES) NEAR KUKANOOR,KOPPAL.

SLNO	DESCRIPTION OF ITEM OF WORKS	QTY	UNIT	RATE	AMOUNT
1	ALUMINUM FRAMED PARTLY GLAZED PARTITION (MANAGER CABINS)				
	Providing and fixing of double skin partition using 50mmx50mm Aluminium sections of thickness 1.5mm with verticals at a maximum spacing of 2 ft. C/C and five horizontals at 0', 2', 7', false ceiling & true ceiling level.The corner verticals shall be common.The partition shall be covered by 6mm thick MR grade commercial plywood on both sides for the bottom and the top panel.The middle panel to be covered by 8mm thick plain glass fixed with 8mm thick beech wood beadings of necessary width. All the openings and exposed aluminium faces shall be covered by 19mm thick MR grade commercial ply wood for fixing glass and beadings. All the accessories used shall be of concealed type.The finishing for plywood shall be with 1mm thick lamination of approved shade on both sides. There shall be 4" height skirting in the top and bottom on both sides with 1mm lamination finish. Necessary openings for the door shall be provided which shall be finished with beach wood beadings. All the exposed wood / woden beadings shall be neatly finished with 2 coats of wood polish & stained to required colour. All the glass surfaces shall covered on one side as per the design by frosted film of approved make. The lamination shall be provided upto the false ceiling level. payable area shall be for the frame work excluding the door openings .				
a	With all the panels including central panel of the partition (between 3 feet to 7 feet level) shall be covered with 6 mm thick MR grade commercial plywood & laminate finish.	70	SFT		
b	Same as item 1 a but the central panel of the partition above 3 feet to 7 feet level shall be covered with 6 mm thick plain glasss instead of plywood & laminate finish.	50	SFT		
2	ALUMINIUM FRAMED PARTLY GLAZED LOW HEIGHT PARTITION (SWS, CUBICLES..)				
	Providing and fixing of double skin partition using 50mmx50mm Aluminium sections of thickness 1.5mm for frame works with verticals at a maximum spacing of 2'6" C/C and three horizontals at 0', 2', 3'. The bottom panel upto 3' height shall be covered by 6mm thick MR grade commercial plywood on both sides with removable panel between 2' to3' ft levels for conduits /wires. The top 2ft panel to be covered by 8mm thick plain glass with eposed top edge and fixed with 8mm thick beech wood beadings of necessary width. The top side of the glass shall be exposed with egdes smoothly grided & polished. All the Glass openings & exposed surface of a sections shall be covered by 19mm thick MR grade commercial grade plywood & finished with 1mm thick lamination of approved colour. All the accessories used shall be of concealed type. There shall be 4" height skirting in the bottom on both sides with 1mm lamination finish. All the exposed wood / woden beadings shall be neatly finished with 2 coats of wood polish & stained to required colour. All the glass surfaces shall covered on one side as per the	50	SFT		

Signature of Bidder with seal

Premises & Estate Section,
Circle Office Hubballi
Centrum Building,

Page 10 of 22

NIT Ref. COHUB: P&E:DPJ:11814: 2024-25 dated 05.08.2024

	design by frosted film of approved make. Necessary Holes must be made in the frame sections to run the wires, computer cables wherever necessary. Similarly necessary cuttings to be made in the partition to fix switch boxes of electrical, telephone sockets, computer Information outlets etc.				
3	CASH CABIN FRONT & COUNTER TOP PARTITION				
	Providing and fixing partition for cash cabin front by using 50mmx50mm Aluminium sections of thickness 1.5mm for the frame work. There shall be atleast three horizontals at 0'0", 0'8" and 3'6" levels [approx] from the customer counter top level (which will be at 3'6" height from floor level) and two verticals at the ends. The corner verticals shall be common. The exposed sections shall be covered by 6mm thick MR grade commercial grade plywood & finished with 1mm thick lamination of approved shade. The bottom 0'8" height panel to be covered by 7.5 mm thick 56mm x 47mm opening aluminium grill (AL 101) fixed with suitable beach wood corner beadings. At the mid portion of the panel there shall be an opening of 6" x 6" with around frame work & this opening shall have a sliding or openable type shutter with locking arrangement from inside to facilitate cash receiving/ paying. The top panel shall be covered by two glass panels made of 12 mm thick plain glass fixed with 8mm thick beech wood beadings of necessary width with an intermediate horizontal gap between two glass panels to facilitate communication between customer and cashier. All the glass surfaces shall covered on one side as per the design by frosted film of approved make. All the exposed wooden beadings shall be neatly finished with 2 coats of wood polish & stained to required colour.	30	SFT		
4	CASH CABIN SIDE & REAR PARTITION				
	Providing and fixing partitions for cash cabin sides & rear areas by using 50mmx50mm Aluminium sections of thickness 1.5mm for the frame work. The verticals spaced at required intervals but not more than 3 feet c/c unless otherwise specified. The corner verticals shall be common. There shall be atleast 4 horizontal sections at 0' 0", 2'0", 3'6" and 7'0" levels [approx] from the floor level. The bottom 3'6" height panel to be covered by 6mm thick MR grade commercial plywood on both sides and finished with 1mm thick lamination of approved colour. All the the glass openings & exposed surface of aluminium sections shall be covered by 19mm thick MR grade commercial grade plywood & finished with 1mm thick lamination of approved shade. The top panel shall be covered by 6mm thick plain glass panels in heights of 250mm with 50mm high slits and fixed with 8mm thick beech wood beadings of necessary width. All the glass surfaces shall covered on one side as per the design by frosted film of approved make. All the exposed wooden beadings shall be neatly finished with 2 coats of wood polish & stained to required colour. There shall be a horizontal tray at 3 ft level to facilitate slips movement and communication between supervisor and cashier.	100	SFT		
5	DOOR FOR BULK CASH CABIN - PARTLY GLAZED				
6	Providing and fixing door of size 2'6" X 7' (W X H) using 30mm thick water proof flush door shutters with around beach wood beading. An opening of 18"x 40" shall be provided. The door shall be finished	2	NOS		

ಸಿಂಡಿಕೇಟ್ ಸಿಂಡಿಕೇಟ್ Syndicate

NIT Ref. COHUB: P&E:DPJ:11814: 2024-25 dated 05.08.2024

	with 1mm thick lamination of approved shade except for the opening. The opening shall be covered by 8mm thick plain glass fixed with necessary beech wood beadings. All the exposed wood / wooden beadings shall be neatly finished with 2 coats of wood polish & stained to required colour. All the glass surfaces shall covered on one side as per the design by frosted film of approved make. All the accessories used shall be of concealed type. There shall be 4" height skirting in the bottom with 1mm lamination finish. The door shutter shall be fixed with 3 nos stainless steel (SS) make 5" size hinges, one number 6 levered Godrej make (with minimum 3 keys) automatic NIGHT LATCH fixed just below 3 feet level and one 3" long SS material tower bolt and 4" long SS material handles on both the sides.				
	Providing & fixing 7.5mm thick 56mm x 47mm aluminium grill (AL 101) at the top of the cash cabin with necessary hard wood beading. All the accessories used shall be concealed type. All the aluminium sections shall be powder coated.	40	SFT		
	TELLER CASH TABLE				
	Providing and fixing Bulk cash counter of following specifications : The counter shall be of length 72", height 42", working top width of 30", customer top width of 12" with front panel, side vertical support, intermediate support using 19mm thick BWP block board. There shall be two draws of size 15" X 22" X 6" (internal dimensions) and cupboard with shutter at bottom on the right hand side of the counter fixed in between the intermediate support and main support. The draw shall be made of 19mm thick BWP block board for all the sides and 6mm MR grade commercial plywood for the bottom. The drawers to be provided with metal channels with rollers of approved make for easy push and pull. draw bottom Partitions for denomination to be provided using 10mm plywood in first drawer. The working top, customer top, front panel, front face of shutter and draws shall be finished with 1mm thick lamination of approved shade. The front elevation of the counter shall be using 6mm thick MDF to provide recession and finished with Beach wood beadings, 1mm laminate finish.				
	The customer top & working top shall be provided with 10mm thick plain glass with edges bivelled & polished. There shall be shelf of size 10" X 20" below the working top on left hand side for CPU UNIT using 19mm thick BWP block board. A foot rest of size 3" X 1 ½" hardaluminium section shall be provided. All the exposed edges shall be provided with beach wood beadings of size 19mm x 6 mm and finished with wood polish. All non-laminated exposed surfaces except beedings shall be provided with two coats of enamel paint over a coat of primer. Each draw shall have one multipurpose concealed lock, stainless steel handle and SS hinges for the shutter. Necessary openings for the access of the wires and plugs with wire manager to be provided with PVC caps for the counter top at appropriate location.	1	NOS		
8	FRONT OFFICE CUSTOMER COUNTER				
a	Providing and fixing Running customer counter of total height 30" and working top width of 30" width (all minimum dimensions) all as per drawing with front, working top, main vertical support				

Signature of Bidder with seal

Premises & Estate Section,
Circle Office Hubballi
Centrum Building,

Page 12 of 22

ಸಿಂಡಿಕೇಟ್ ಸಿಂಡಿಕೇಟ್ Syndicate

NIT Ref. COHUB: P&E:DPJ:11814: 2024-25 dated 05.08.2024

	upto the working top at every 5ft c/c and intermediate vertical support for draw unit upto working top. The working top shall be at a height of 30". There shall be two drawers of size 13.5"x 22"x 5" (internal dimensions) fixed in between the intermediate support and main support at every 5ft c/c. The portion below the drawers shall have a cupboard with front shutter. The counter and the drawers shall be made by using 19mm thick commercial block board except for draw bottom which shall be provided with 12 mm commercial plywood. The front elevation of the counter shall be as per the design detailed in the drawing using 6mm thick design teak wood/ MDF material to provide recession and finished with 1mm laminate. The customer top, working top, customer front & front face of shutter and draw shall be finished with 1 mm thick lamination.				
	The customer hood shall have a curved profile as per the drawing. For every seating area (normally 4'6" to 5 feet length) there shall be a key board tray of minimum 21" x 9" size made of 19mm block board with both side laminated and fixed with telescopic type metal channels fixed on the lower side of the counter/table top, a foot rest made of 3" x 2" hardwood section with proper painting finish. The drawers movement shall be with sliding arrangement with readymade TELESCOPIC metal slides and metal rollers. All the exposed edges shall be provided with teak wood beadings of size 1" x 1/4" POLISHED. The inside & hidden surfaces to be polished to the required colour with 2 coats of colourless french polish. Each drawer/cupboard shall have one multipurpose concealed lock and 3" long brass or stainless steel handle. Necessary openings for the access of the wires with plug shall be provided with PVC caps for the counter top at appropriate location.	13	RFT		
9	WORK STATION / EXECUTIVE/SM/ MANAGER TABLES				
	Providing and fixing TABLE of length 78" ,height 30" and top width 36" all minimum dimensions with front , working top and side supports. There shall be three draws of size 13.5"x 22"x 5" fixed in a around boxing with top and one of the side of the table as common top and side. All by using 19mm commercial Block board except for draw bottom which shall be provided with 6mm commercial plywood . The front elevation of the table shall be as per the design detailed in the drawing using 6mm thick MDF to provide recession and finished with TW beadings ,1mm laminate. The working top, sides,front face of draw shall be finished with 1 mm thick lamination. The working top shall be provided with 10mm thick clear glass edges biveled.				
	There shall be shelf of size 10" x 20" below the working top for CPU UNIT using 19mm commercial block board as shown in the drawing. There shall be shelf of size 36" x 20" below the working top for CC camera CPU. A foot rest of 3" x 1 1/2" hardwood section shall be provided. The draws shall have sliding arrangement by using readymade metal rollers in metal channel. All the exposed edges shall be provided with teak wood beadings of size 1" x 1/4" POLISHED. All non laminated exposed surfaces shall be provided with two coats of enamel paint over a coat of primer. Each draw shall have stainless steel handle with a centralized locking system				

Signature of Bidder with seal

Page 13 of 22

Premises & Estate Section,
Circle Office Hubballi
Centrum Building,

T: 08362-2239432/433 /434

Gokul Road, Hubballi-580030

E:pecohub@canarabank.com



NIT Ref. COHUB: P&E:DPJ:11814: 2024-25 dated 05.08.2024

	for the three draw unit. Necessary openings for the access of the wires with plug shall be provided inclusive of working top and covered with PVC caps as per Drawing.				
c	Managers Table of 3' 0" (W) x 5' 0" (L) x 2' 6" (H)	1	NOS		
10	SIDE STORAGE UNITS				
a	Providing and fixing storage units of following sizes, with necessary swinging shutters, all made of 19mm thick commercial block board for sides, partitions, top, shelves, bottom, shutters. The exposed surfaces including rear surface shall be finished with 1mm thick lamination of approved shade & brand. Unit shall have internally one horizontal shelf and one vertical partition in the centre all made with 19mm thick commercial block board. All internal and hidden surfaces shall be finished with 2 coats of french polish stained with required colour. 12mm thick commercial plywood to be fixed for the rear surface cover with 1 mm thick lamination finish.				
b	All the exposed edges shall be lipped with 3/4"x1/2" matching Wood Beading & neatly polished with 2 coats with matching colour. Payable area is per unit of storage units of below mentioned sizes. The shutters shall have locking arrangement Brass 3" size handles, Ball catch, Continuous MS hinges, 3" PC Aluminium Tower bolts as per the requirement.				
i	Executive/SM/Manager's Table Side Unit 1'6"(W) x 3'6"(L) x 2'6"(H)	1	NOS		
ii	Teller Cash Side Table 1'6" (W) x 4'6" (L) x 2'6" (H)	2	NOS		
11	ENTRANCE DOOR				
	Providing and fixing fully glazed entrance door of single shutter width not exceeding 3'6" and as per the following specifications. For around supporting door frame 5" x 3" section made out of 25mm thick commercial block board neatly finished with 1mm thick laminate of TW/beach wood colour and shall have necessary offset/recess area to fit door shutter thickness. Each shutter shall be fully glazed and shall be made of 12mm thick plain glass fixed in 5" x 2 1/4" TW wood or powder coated aluminium extruded sections at both top and bottom levels. The edges and sides of the glass shutters shall be neatly grinded & polished. There shall be 12mm wide double line frosted film pasted with etching like design around the shutter and horizontal strips with bank emblem at the centre portion of the glass shutters. The TW sections shall be neatly polished with two coats of wood polish & stained to the required colour. Each shutter shall be fixed firmly with necessary pivot hinges at the top and a floor spring of OZONE make at the bottom (cost of floor spring will be paid separately). The shutters shall have decorative stainless steel material handles of minimum 9" length on both sides of the shutter. The normal width of the entrance will be 5'0" and design shall be as per the instructions of the Architect / Bank. Shutter width shall not be more than 3 ft 6 inches. The quantity given is for 2 entrance doors.	21	SFT		
12	MAIN ENTRANCE DOOR SURROUNDING PARTITION				
	Providing and fixing fully glazed WOODEN PARTITION surrounding the entrance door/s as per the following specifications. Around supporting frame work as well as intermediate frames as per the directions of the Engineer in charge, shall be made out of 5" x 3"	45	SFT		

Signature of Bidder with seal

Premises & Estate Section,
Circle Office Hubballi
Centrum Building,

Page 14 of 22

ಸಿಂಡಿಕೇಟ್ ಸಿಂಡಿಕೇಟ್ Syndicate

NIT Ref. COHUB: P&E:DPJ:11814: 2024-25 dated 05.08.2024

	section prepared using 25mm thick commercial plywood neatly finished with 1mm thick laminate of TW/beach wood colour. The panels above 7ft level shall be finished with 6mm thick commercial plywood and 1mm thick laminate on both sides. Panels below 7 ft shall be covered with 6 mm thick plain glass fixed with corner wood beadings. For certain panels, even below the 7 ft level opaque finish as above would be required depending on the site condition. The glass panes to be covered with approved design frosted film.				
13	FLOOR SPRING				
	Providing & Fixing floor spring of OZONE make at the bottom of the main entrance door.	1	NOS		
14	VERTICAL BLINDS				
	Providing and fixing of Luxaflex (of Hunter Douglas) / MAC make or equivalent brand window VERTICAL blinds. The top rail shall be made of powder coated aluminium section with best quality sliding arrangement.	50	SFT		
15	ALUMINIUM FRAMED FULL HEIGHT WALL/COLUMN PANELLING				
	Providing & fixing wall panelling using 50mmx 25mm Aluminium sections of thickness 1.5mm sections for the frame work spaced at 2 ft C/C and clad with 8mm thick MR grade commercial plywood and finished with 1mm thick lamination finish of approved shade. The soffits of the windows shall also be covered with panelling.(Wall panelling shall not be provided behind storages)	250	SFT		
16	MINERAL FIBRE BOARD GRID TYPE FALSE CEILING				
	Providing, fabricating, erecting lay-in type tegular/ drop type Mineral fibre board false Ceiling of 600mm x 600mm grid as per the following specifications.The approved brands are ARMSTRONG/ NITTOBO / SAINT GOBAIN. The following specifications are the minimum and tenderers may quote for the equivalent or better specification.The grid system having 600mm x 600 mm or part thereof wherever necessary, shall be made using hot dipped galvanized steel section, exposed surface chemically cleaned capping prefinished in backed polyester paint, main Tee of size 14 x 38 x 0.33mm at every 1200mm c/c max and rotary stitched cross tee of size 14 x 38 x 0.33mm at every 600mm c/c and cross Tee of size 14x 38 x 0.33mm at every 1200 c/c max and 14 x 22 x 0.457mm wall angle alround the wall to form grid size of 600 x 600mm. The suspension system shall have 4mm dia pre-straightened GI rods which are in-turn supported from real ceiling using 6mm size anchor bolts, connected with adjustable Hanger clips/ J bolts and other accessories as per the manufacturers specifications. The T Sections have a Galvanizing of 120 grams per M2 & passed through for 500 hrs of Salt test. The tiles/ panels shall be of prima Fine Fissured Microlook tegular of ARMSTRONG or Fine Fissured High NRC(Narrow reveal) edge Tiles of Saint Gobain Mineral Fibre Acoustic Ceiling Tiles of size 600 x 600 x 18 mm thick over the formed grid, in module size of 600mm x 600mm x 18mm Thick.The item shall include the cost of additional Tee or L supports & other accessories near the ends/ odd size edges/corners, making necessary openings for electrical light fittings, fire alarm detectors and any other fixtures.				

Signature of Bidder with seal

Premises & Estate Section,
Circle Office Hubballi
Centrum Building,

Page 15 of 22

ಸಿಂಡಿಕೇಟ್ ಸಿಂಡಿಕೇಟ್ Syndicate

NIT Ref. COHUB: P&E:DPJ:11814: 2024-25 dated 05.08.2024

	No extra payment shall be made for making openings in the panels/ grid for the purpose of light fittings. Item rate shall include all the taxes, transportation, erection, loading & unloading and any other incidental expenditure that may be required to be spent in completing the work in totality as per above specifications. The tiles removed to place light fittings shall be handed over to bank's custody and there may not be any deduction for light fittings area.	400	SFT		
17	GYPBOARD CEILING				
	Providing and fixing suspended false ceiling, which includes providing and fixing GI perimeter channels of size 0.55mm thick having one flange of 20mm and another flange of 30mm and a web of 27mm along with perimeter of ceiling, screw fixed to brick wall/partition with the help of nylon sleeves and screws at 610mm centers. The suspending GI intermediate channel of size 45mm, 0.9mm thick with two flanges of 15mm each from the soffit at 1220mm centers with ceiling angle of width 25mmx 10mmx 0.55mm thick fixed to soffit with GI cleat and steel expansion fastener. Ceiling section of 0.55mm thickness having knurled web of 51.5mm and two flanges of 26mm each with lips of 10.5mm are then fixed to the intermediate channel with the help of connecting clips and in direction perpendicular to the intermediate channel at 457mm centers. 12.5mm tapered edge Gypboard (Conforming to IS- 2095-1982) is then screwed fixed to ceiling section with 25mm dry wall screw at 230mm centers. Screw fixing is done mechanically.				
	Finally the boards are to be jointed and finished so as to have a flush look which includes filling as finishing the tapered and square edge of the boards with joining compound, paper tape and two coats of primer suitable for Gypboard (as equivalent) extra frame work for electrical fittings, A/C diffusers, and/or any other cutout, trap doors, wooden shadow battens (hollock wood black enamel painted-25x40mm) at wall peripheries and ends, 12mm thick MDF board for pelmet etc. complete including opening to be made for AC grills, light fittings, trap doors etc. (The quoted rate shall be inclusive of suspenders at all heights) (The rate to be quoted including plastic emulsion paint)	200	SFT		
18	WOODEN SOLID CORE FLUSH DOORS FOR MANAGER CABIN,UPS,RECORD ROOM ETC				
	Providing & fixing wooden solid core flush shutters of 35 mm thickness with both side ply and around wooden frame work. The top 4 feet portion shall be finished with 6mm thick plain glass fixed with wooden moulded beadings & pasted with frosted film having Bank's logo and strips as per the design provided by Engineer-in-charge.				
	The both sides of the shutter shall be finished with 1 mm thick approved colour & brand laminate. The around edges shall be with teak wood lipping beading. The door shall be fixed to the partition frame work using 4 nos stainless steel hinges, 2 nos 6" size S S handles, one 6 lever SS finished Mortice lock of Laxmi make, door closure of Everite make, door stopper. The payment is per number of 3'x7' size. Any variation in size will be paid on proportionate basis.	3	NOS		
19	CUSTOMER WRITING DESK. New				

Signature of Bidder with seal

Premises & Estate Section,
Circle Office Hubballi
Centrum Building,

Page 16 of 22

ಸಿಂಡಿಕೇಟ್ ಸಿಂಡಿಕೇಟ್ Syndicate

NIT Ref. COHUB: P&E:DPJ:11814: 2024-25 dated 05.08.2024

a	Supplying and fixing free standing customer writing desk of 36" length, 42" height and 18" deep with top, front, side supports and foot rest. There shall be bins of size 6" x6" (front opening) for keeping challans at the top level, all made out of 19mm commercial block board.The top, front and side surfaces laminated with 1mm lamination and remaining surfaces neatly painted with two coats of synthetic enamel paint over a coat of primer. The top shall be provided with 10 mm clear glass edge bevelled fixed with 6 SS studs.	2	NO		
20	SUGGESTION BOX				
	Supplying and fixing Suggestion Box with front opening with door & lock, slot for dropping letters from top, all made out of 12mm commercial block board. The top, front and side surfaces laminated with 1mm lamination and remaining surfaces neatly painted with two coats of synthetic enamel paint over a coat of primer . The overall size shall be 8" x 10" x 12" (D X W X H).	1	NO		
21	CHEQUE DROP BOX				
	Supplying and fixing Cheque Drop Box with front opening with door & lock, slot for dropping cheques from top, all made out of 19mm commercial block board. The top, front and side surfaces laminated with 1mm lamination and remaining surfaces neatly painted with two coats of synthetic enamel paint over a coat of primer . The overall size shall be 10" x 12" x 20" (D X W X H)	1	NO		
22	RUNNING STORAGE CUPBOARDS (SWING SHUTTERS)				
	Providing and supplying running storage cupboards of width 18" and height 36" or upto the specified height as per site conditions with top, sides, verticals, seperators (both horizontal and vertical) at every 3 ft. There shall be horizontals for every 15" height. The storage unit's verticals, horizontals & front swing shutters all shall be made by using 19mm commercial block board and only rear side covered by 12 mm commercial ply wood. The front shutters may be of size 18" to 21" width. There shall be skirting of height 2" to 3". All the vaisible surfaces like front, top and sides shall be finished with 1mm thick lamination. All the hidden, inside and non-laminated surfaces shall be finished with two coats of colourless polish stained to the required colour. There shall be one number of multi-purpose lock for every two shutters. Each shutter shall have a stainless steel handle, a brass ball catch/tower bolt 3" size as the case may be. The payment shall be based on the elevation area of storage units provided.	60	SFT		
23	GLASS TOPS				
	Providing and fixing 8 MM THICK glass panes of required sizes (like 2'6" x 5 ft, 3'0" x 6'0" etc) with all edges neatly grinded & polished and fixed to the wall surfaces using D brackets. The glass shall be plain glass of Modi,saint Gobain,asahi make.	25	SFT		
24	GLASS SHELFs				
	Providing and fixing glass panes of required sizes (like 1 ft x 2 ft, 9" x 15" etc) with all edges neatly grinded & polished and fixed to the wall surfaces using D brackets. The glass shall be 12mm thk plain glass of Modi,saint Gobain,asahi make.	10	SFT		

Signature of Bidder with seal

Page 17 of 22

Premises & Estate Section,
Circle Office Hubballi
Centrum Building,

T: 08362-2239432/433 /434

Gokul Road, Hubballi-580030

E:pecohub@canarabank.com

25	NOTICE BOARD				
	Providing and fixing notice board of size 6'x3' by using 19mm commercial block board with 1 1/2" x 1/2" TW beading around. The inside surface shall be provided with 12mm thick soft board with fabric on the top. The TW beading shall be provided with two coats of polish over a coat of primer.	20	SFT		
26	FLAP GATE :				
	Providing & fixing in position Flap Gate made out of 19mm thick MR Grade Commercial plywood (KITPLY/UNIPLY make). The exposed surface to be covered with 1mm thick laminate of Approved shade & make. Edges are to be provided with teak wood beeding with polish, cost inclusive of all materials, labour charges, hinges etc.	1	NO		
27	PAINTING				
	Providing & applying 2 or more coats of ready mixed PLASTIC EMULSION paint (Premium Emulsion) of Asian paints or of equivalent make, over a coat of primer and touch up putty, after removing the old paint by thorough scraping and sand papering and preparing the surface to receive new paint coats by filling the cracks, holes with putty material or cracks filling material all complete. Six hours gap of draying time should be maintained between each coat of painting.	500	SFT		
28	FLOOR MAT				
	Providing and supplying vinyl mat of size 3ft x 2 ft durotuff make	2	NO		
	SUB TOTAL PART - A				
	PART B - CIVIL WORKS				
SLNO	DESCRIPTION OF ITEM OF WORKS	QTY	UNIT	RATE	AMOUNT
1	DISMANTLING AND REMOVING OF EXISTING WALLS				
	Dismantling, Removing and shifting existing Debris	300	Sft		
2	RCC - Providing and laying RCC M-20 mix -(1:1:5:3) using 20mm and down size graded stone aggregate in foundation for foundation, RCC columns, RCC slabs etc., including curing and including the cost of centering, shuttering and excluding reinforcement				
3	a) Lintel /Beam	15	Cft.		
4	Providing, cutting, bending and placing in position, tieing with 18guage binding wire with necessary chairs etc complete of required diameter Tor Steel of Fe-415 grade CTD bars.	0.3	MT		
5	EXTERNAL PAVING - Providing and laying flagging concrete 4" thick made of PCC 1:4:8 using 40mm and down size aggregate and providing designer cement concrete tiles of size 300x300x25mm thk laid in cement mortar with joint fillers. Tile make - Eurocon, Duracrete, Ultra. Basic tile price should be Rs.50 p sft. The item rate shall include the cost of all materials, labour,complete.	75	Sft.		
6	EXTERNAL PAVING(STEPS) - Providing and laying to entrance steps designer cement concete tiles of size 300X300X25mm thick laid in cement mortar with joint fillers. Tile make-Eurocon, Durcrete, Ultra. Basic tile price should be Rs.40psft. The item rate shall include the cost iofall materials, labour, complete.	28.5	Sft.		

ಸಿಂಡಿಕೇಟ್ ಸಿಂಡಿಕೇಟ್ Syndicate

NIT Ref. COHUB: P&E:DPJ:11814: 2024-25 dated 05.08.2024

7	PLASTERING - Providing 15mm thick internal and extrnal plastering in CM 1:5 on Masonry works including raking out joints where required and curing etc., complete as per instructions				
	a) Internal and extranal walls, ceiling	600	Sft.		
8	ROLLING SHUTTER - Supplying and fixing to entrance door Rolling shutter, made of 80mm x1.2mm MS laths with 1.2mm thick top cover inter locked through their entire length and jointed together at the end by locks mounted on specially designed pipe shaft with breackts, side guides and arrangements for inside and outside locking with push and pull operation complete including the cost of providing and fixing necessary 27.5 cm. long wire springs grade No.2. The item shall include applying a coat of steel primer and 2 coats of enamel paint on both sides of the shutter surface.(Note:- Rolling shutter should also be provided to glazed side walls based on site condition. Payment will be based on actual sft. area)	120	Sft.		
9	BRICK MASONRY - Providing and constructing brick masnory using table mould bricks in CM 1:6 for entrance steps. The rate should be inclisive of necessary curing etc complete.	150	Cft.		
10	PAINTING				
	Providing & applying 2 or more coats of ready mixed PLASTIC EMULSION paint (Premium Emulsion) of Asian paints or of equivalent make, over a coat of primer and touch up putty, after removing the old paint by thorough scraping and sand papering and preparing the surface to receive new paint coats by filling the cracks, holes with putty material or cracks filling material all complete. Six hours gap of draying time should be maintained between each coat of painting.	2500	SFT		
11	VITRIFIED TILES FOR FLOORING -				
	Providing and fixing 850mmx850mm vitrified tiles of Naveen, Johnson, Nitco Dakshinamurthy,Khajaria & its Equivalent make,(A Grade) fixing with Adhesive (Bal Endura Silverstar) over Existing flooring complete and joint filling with white cement and matching pigment.	700	Sft		
12	WALL TILES FOR TOILETS				
	Providing and fixing 120mmx240mm vitrified tiles of Naveen, Johnson, Nitco Dakshinamurthy,Khajaria & its Equivalent make,(A Grade) fixing with Adhesive (Bal Endura Silverstar) over Plastered Surface complete and joint filling with white cement and matching pigment.	300	Sft		
13	COLLAPSIBLE DOOR:				
	Providing and fixing in position Collapsible steel shutters with single or double leaf with vertical channel 20mmx10mmx2mm braced with flat iron sections of 40x40x6mm with 38mm dia steel pulleys complete with bolt and nuts, locking arrangements, stoppers, handles on both sides with 7.5cms openings at 10cms. c to c applying one coat of Primer, two coats of putty & two mcoats of Synthetic paint. cost of materials, labour, HOM of machinery complete as per specifications. (7' height Collapsible door (CD1)& remaining MS grill using 12mm square bar at 100 mm c/c bothways along with MS flat as per architect design inside & 9' height	80	SFT		

Signature of Bidder with seal

Premises & Estate Section,
Circle Office Hubballi
Centrum Building,

Page 19 of 22

ಸಿಂಡಿಕೇಟ್ ಸಿಂಡಿಕೇಟ್ Syndicate

NIT Ref. COHUB: P&E:DPJ:11814: 2024-25 dated 05.08.2024

	collapsible door (CD2) at the entrance & remaining MS grill)				
14	GRANITE FLOORING FOR STEPS: Providing Granite flooring with approved colour 15 to 20 mm thick of nominal size laid in floors and landings on a bed of 25mm thick cement mortar 1:6, mix, jointed with neat cement slurry mix with pigment to match the shade of tiles , curing, i, rubbing, polishing, oxalic acid wash, wax polsh,including cost of materials, labour, curing, complete as per specifications. Basic Cost of Granite Rs 120 per Sft	200	Sft		
15	VENTILATORS				
	Providing and fixing MS Ventilators of Standered frame work madeout of 12mm thick square bars with border 8mm thick patti and glazed shutters with or withot rotating arrangements/Louvers with glass 4mm thick including labour charges for fixing the fittings,etc complete (excluding cost of fittings)	20	Sft		
16	WASH BASINS :Providing and fixing 1st quality oval shaped wash hand basin (under counter) white colour of vitreous glazed china ware of size (590x430x200mm) of Hindware/Parryware make to be fixed in granite counter top/ or on brackets, rate shall include providing and fixing 1 no. 32mm CP waste coupling along with 1 no. CP central swan neck pillar cock, 1 No. 15mm CP connection with necessary nuts, 1 No. PVC waste pipe with extension pieces etc. complete as directed by the Bank's Engineers (Basic price Rs. 3500) Parryware,Hindware,Cera	2	Nos		
17	URINALS: Supplying and fixing in position white coloured vitreous Urinals of approved make like paryware/ hindware incuding all neccessary accessories like 32mm pvc flexible waste pipe, CP bottle trap, 12mm CP piller tap, 12mm CP brass cp angle stop cock, 15mm dia pvc flexible inlet pipe, fixing the basin in MS angle clamos & suitable rag bolts in CC 1:3:6, 20 cms making all necessary inlet/outlet, pipe connection, incuding cost of all necessary accessories, lead & lift charges as directed by engineer in Charge.(Basic price Rs. 4500) Parryware,Hindware,Cera	1	NOS		
18	COMMODOES: Supplying and fixing in position white coloured vitreous Commodes of Standered size of approved make like paryware/ hindware incuding all neccessary accessories like 32mm pvc flexible waste pipe, CP bottle trap, 12mm CP piller tap, 12mm CP brass cp angle stop cock, 15mm dia pvc flexible inlet pipe, fixing the basin in MS angle clamos & suitable rag bolts in CC 1:3:6, 20 cms making all necessary inlet/outlet, pipe connection, incuding cost of all necessary accessories, lead & lift charges as directed by engineer in Charge.(Basic price Rs. 10000) Parryware,Hindware,Cera	2	NOS		
19	Providing and fixing Fibre doors of standered specifications including frame and Shutter,fixtures etc Complete.	2	NOS		
20	Dismantling of Marble/Ceramic Dadoing :- Dismantling the entire marble caldding Dadoing on the walls and chipping the back mortar plaster on the walls and making the suface fit to revieve the coat of plastering in proper line and level all complete and diposing the generated waste out of the Banks Premises in approved municipal dump yard.The complete work to be done as per the satisfaction of	50	Sft		
21	HEALTH FOU CET				

Signature of Bidder with seal

Page 20 of 22

Premises & Estate Section,
Circle Office Hubballi
Centrum Building,

T: 08362-2239432/433 /434

Gokul Road, Hubballi-580030

E:pecohub@canarabank.com

ಸಿಂಡಿಕೇಟ್ ಸಿಂಡಿಕೇಟ್ Syndicate

NIT Ref. COHUB: P&E:DPJ:11814: 2024-25 dated 05.08.2024

	Providing and fixing Health faucets with two way bib cock & 1 meter PVC tube with wall hook (Hindware make, Cat.No.F160002).	2	Nos		
22	WASH BASIN TAP :				
	Supply and fixing of single lever long chrome plated Pillar cock with regular swinging spout with flange. The quote shall be including cost of materials, labour complete as per specifications. (Hindware make,Cat.No.F520001)	1	Nos		
23	TOWEL ROD : Providing and fixing C.P brass towel rail 740mm length,20 mm dia with C.P brackets, fixed to wooden cleats with C.P brass screws including cost of materials, labour complete as per specifications.(Hindware make, Cat.No.F870012)	2	Nos		
24	PAPER HOLDER : Providing and fixing in position CP Toilet paper holder recessed type with CP brass screws etc complete. (Hindware make, Cat.No.F890003)	2	Nos		
25	GATE VALVE : Providing and fixing of 1/4" gate valve approved make union, elbow, collar, nipple, band etc to complete all as specified and directed by officer/Engineer in charge.	3	Nos		
26	MAIN VALVE : Supplying & fixing of Main valve of approved make with washers, connecting pipes, flanges etc to complete all as specified.	1	Nos		
27	ANGULAR COCK : Supply & Fixing 15mm size CP brass ANGLE COCK, with CP wall flange heavy quality. Hindware make OR Equivalent model in other approved brand having same MRP. The rate is inclusive of C. P. Connector upto 600 mm long. (Hindware make, Cat.No.F200005FT)	5	Nos		
28	BIB COCK : Supply & Fixing 15mm size CP brass bib tap, with CP wall flange heavy quality. Hindware make bib tap, with CP wall flange heavy quality. (Hindware make, Cat.No.F210003)	4	Nos		
29	BOTTLE TRAPS : Supplying & fixing of heavy duty bottle traps of approved make with washers, connecting pipes,flanges etc to complete all as specified and directed by officer/Engineer in charge. (Hindware Make, Cat.No.F850004)	2	Nos		
30	FLOOR/ NEHANI TRAPS : Providing and fixing CI Nahani trap of approved make conforming to ISI specifications and constructions of Cistern in M-15 as per directions (Rate is inclusive of cost of materials and fixtures and conveyance of materials to work spot.	4	Nos		
31	Providing and fixing laying in position CPVC pipe : Providing and fixing laying in position CPVC pipe as per IS to required length including necessary fittings like elbows, tees, unions, socket and jointing materials etc including testing to required pressure clamping on walls, ceiling or buried in ground with 2 coats of paint on exposed surface with enamel paint of approved make or as directed by Engineer in charge.				
a	1.5" dia CPVC pipe	120	RFT		
b	1" dia CPVC pipe	70	RFT		
c	3/4" dai CPVC pipe	55	RFT		

Signature of Bidder with seal

Page 21 of 22

Premises & Estate Section,
Circle Office Hubballi
Centrum Building,

T: 08362-2239432/433 /434

Gokul Road, Hubballi-580030

E:pecohub@canarabank.com

ಸಿಂಡಿಕೇಟ್ ಸಿಂಡಿಕೇಟ್ Syndicate

NIT Ref. COHUB: P&E:DPJ:11814: 2024-25 dated 05.08.2024

32	Providing and fixing in PVC SWR pipes : Providing and fixing the following 6 kg pressure 4" dia heavy duty PVCpipes for sanitary lines of Supreme/ Finolex make including all fittings, bends,collar,door bends,including necessary earthwork for the trench for all bath room to main manhole including all lead, lift.				
a	110mm dia	70	RFT		
b	75mm dia	60	RFT		
33	P&F the following 6 kg pressure 4" dia heavy duty PVC pipes for sanitary lines	65	RFT		
	SUB TOTAL PART - B				
	GRAND TOTAL PART - A + PART B (Ex GST)				

Note: 1. Bank is at liberty to split the works for Part A & Part B
2. Incomplete Tender will out rightly be rejected.

Signature of Bidder with seal

Premises & Estate Section,
Circle Office Hubballi
Centrum Building,

Page 22 of 22