

DARSI (13641)

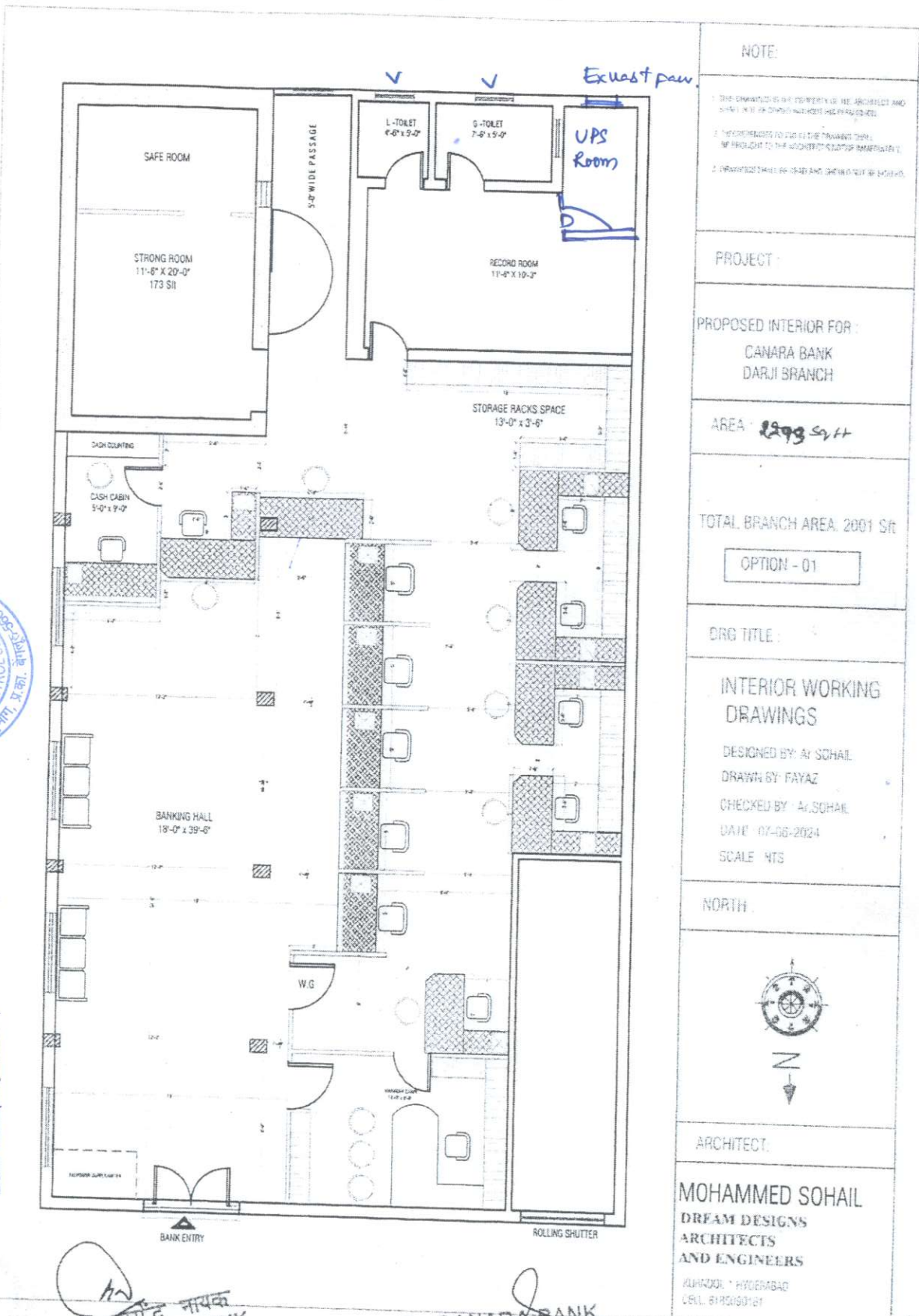

NOTE:
 1. THE CONTRACTOR IS THE PROPERTY OF THE ARCHITECT AND SHALL NOT BE TRANSFERRED OR RE-LEASED.
 2. THE CONTRACTOR IS TO BE RESPONSIBLE FOR THE PROTECTION OF THE ARCHITECT'S DESIGN AND DRAWINGS.
 3. CONTRACTOR SHALL BE RESPONSIBLE FOR THE PROTECTION OF THE ARCHITECT'S DESIGN AND DRAWINGS.

PROJECT:
 PROPOSED INTERIOR FOR:
 CANARA BANK
 DARJI BRANCH

AREA: 2293 Sq.ft

TOTAL BRANCH AREA: 2001 Sft

OPTION - 01

DWG TITLE:
 INTERIOR WORKING
 DRAWINGS

DESIGNED BY: AY. SOHAIL
 DRAWN BY: FAYAZ
 CHECKED BY: AY. SOHAIL
 DATE: 07-06-2024
 SCALE: NTS

NORTH

ARCHITECT:
 MOHAMMED SOHAIL
 DREAM DESIGNS
 ARCHITECTS
 AND ENGINEERS
 ALHADDOL - HYDERABAD
 CELL: 8125030187



Layout is Approved Subject to compliance of observations made vide Ref. No. 999/2024-25 Date: 21/06/2024.

For CANARA BANK
 E. NAGENDRA NAIK
 प्रबंधक / Manager
 एस. पी. नं. / S. P. No. 28308

For CANARA BANK
 SENIOR MANAGER
 SECURITY CELL, R.O, ONGOLE

कृते केनरा बैंक / For CANARA BANK
 मंडल प्रबंधक / Divisional Manager
 सा.प्र. विभाग, प्र.का., बेंगलूरु - 560 004
 G.A. Wing, H.O., BENGALURU - 560 004

कृते केनरा बैंक / For Canara Bank
 D. N. H. Cell,
 क्षेत्रीय प्रबंधक / Regional Manager
 क्षेत्रीय कार्यालय, ऑगोल / Regional Office, Ongole
 So. Manager