

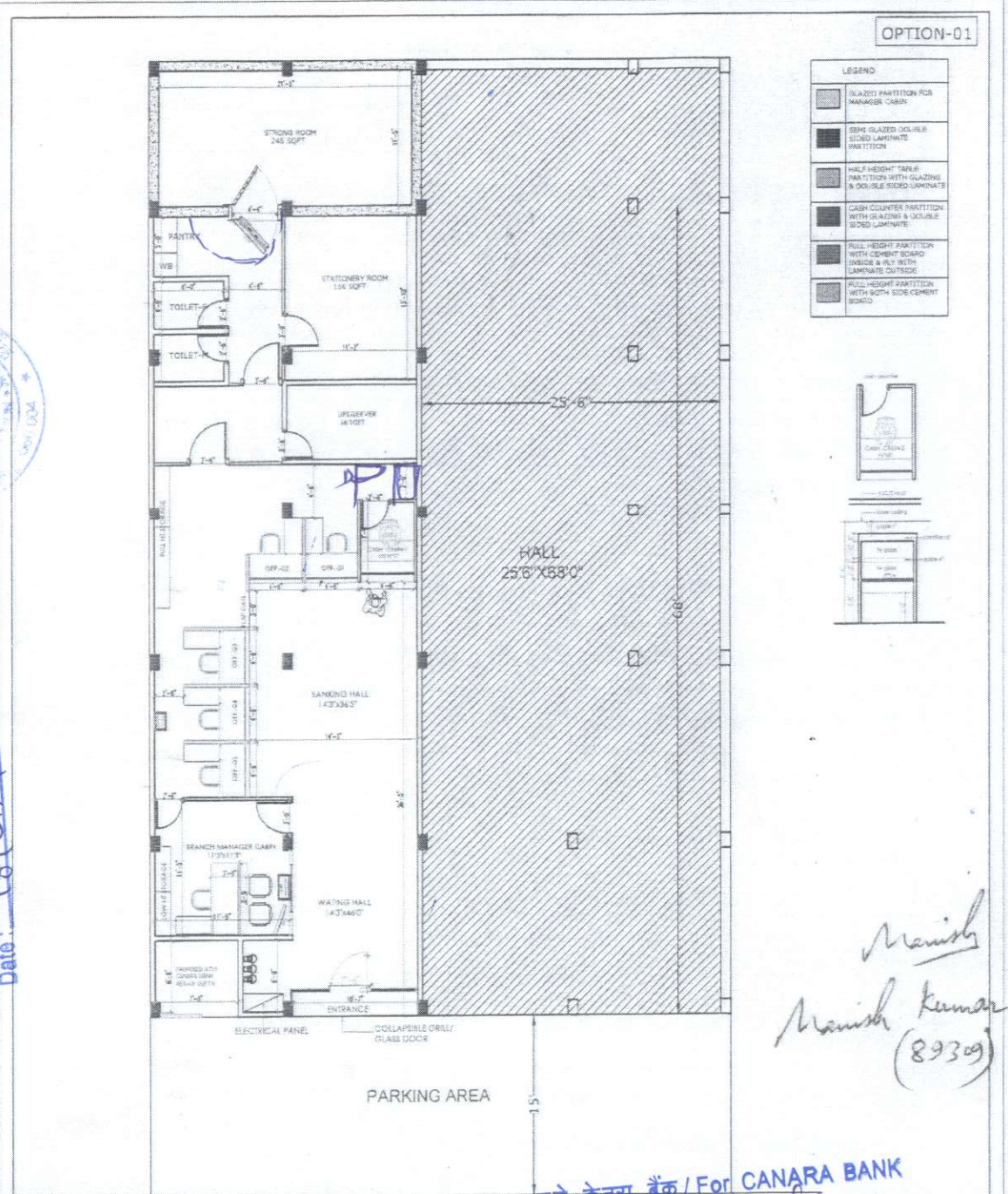

Layout is Approved Subject to compliance of observations made vide Ref. No. 1074/2024 Date: 18/02/2024



LEGEND

- GLAZED PARTITION FOR MANAGER CABIN
- 8MM GLAZED DOUBLE SIDED LAMINATE PARTITION
- HALF HEIGHT PANEL PARTITION WITH GLAZING & DOUBLE SIDED LAMINATE
- CASH COUNTER PARTITION WITH GLAZING & DOUBLE SIDED LAMINATE
- FULL HEIGHT PARTITION WITH CEMENT BOARD INSIDE & W/ WITH LAMINATE OUTSIDE
- FULL HEIGHT PARTITION WITH BOTH SIDE CEMENT BOARD

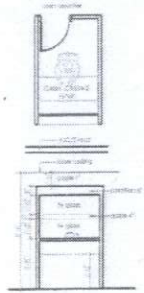

ATM AREA-45 SQFT
 CARPET AREA-1620 SQFT
 BUILT-UP AREA-1857 SQFT

कृते केनरा बैंक / For CANARA BANK

Johar
 मंडल प्रबंधक / Divisional Manager
 सा.प्र. विभाग, प्र.का., बेंगलूरु - 560 004
 G.A. Wing, H.O., BENGALURU - 560 004

Manish
 Manish Kumar Singh
 (89309)

Notes : ALL DIMENSIONS ARE TO BE CHECKED AND CORRELATED WITH THE MEASUREMENT ARCHITECTURAL & STRUCTURAL DRAWINGS AND ANY AMBIGUITY SHALL BE BRINGED TO THE NOTICE OF THE ARCHITECTS BEFORE COMMENCEMENT OF THE WORK. THIS DRAWING IS THE PROPERTY OF ATTNA ARCHITECTS AND IS NOT TO BE COPIED OR USED WITHOUT THEIR PERMISSION.	Architects ATTIK ARCHITECTS S E C T O R I A L 6TH FLR, 42ND CROSS, 9TH MILE, TELECOMPHASE II, BANGALURU, PIN NO. 7500211224 9430342486, 9886973288	Drawing Title:- CANARA BANK KODARAMA BRANCH	REVISIONS: <table border="1"> <tr><th>NO.</th><th>DATE</th><th>DESCRIPTION</th></tr> <tr><td> </td><td> </td><td> </td></tr> <tr><td> </td><td> </td><td> </td></tr> <tr><td> </td><td> </td><td> </td></tr> </table>	NO.	DATE	DESCRIPTION										Date: 11-07-2024 Checked by: AR, VIKASH KR. Scale: NTS Drawn by:	NO.: R 1
	NO.	DATE	DESCRIPTION														
Consultants :	Client : CANARA BANK	Job Title	ATTIK ARCHITECTS <small>THE INFORMATION CONTAINED HEREIN IS UNCLASSIFIED EXCEPT WHERE SHOWN OTHERWISE. IT IS THE PROPERTY OF ATTNA ARCHITECTS AND IS NOT TO BE COPIED OR USED WITHOUT THEIR PERMISSION.</small>														