

LEGEND	
	CUPBOARD 75 CM HEIGHT
	CUPBOARD 120 CM HEIGHT
	CUPBOARD 210 CM HEIGHT
	FULL GLAZED PARTITIONS
	DOUBLE SKIN SOLID GLAZED PARTITIONS
	SOLID PARTITIONS
	SEMI PARTITIONS (210 cm ht.Half glazed)
	SEMI PARTITIONS(120 cm ht.Half glazed)
	FIRE RATED CEMENT PARTITION
	COMPOSITE PANEL + CEMENT PARTITION

AREA STATEMENT	
BANKING AREA	45.10 SQ.M (485.46 SQ.FT)
CUSTOMER AREA	51.02 SQ.M (549.18 SQ.FT)
STRONG ROOM AREA	17.29 SQ.M (186.11 SQ.FT)
ATM AREA	8.67 SQ.M (93.32 SQ.FT)
DINING ROOM AREA	6.06 SQ.M (65.23 SQ.FT)
RECORD ROOM 1 AREA	7.62 SQ.M (82.02 SQ.FT)
RECORD ROOM 2 AREA	8.58 SQ.M (92.36 SQ.FT)
UPS ROOM AREA	6.16 SQ.M (66.31 SQ.FT)
TOTAL AREA	150.50 SQ.M (1,619.98 SQ.FT)
TOILET AREA	5.12 SQ.M (55.11 SQ.FT)
GRAND TOTAL AREA	155.62 SQ.M (1,675.09 SQ.FT)

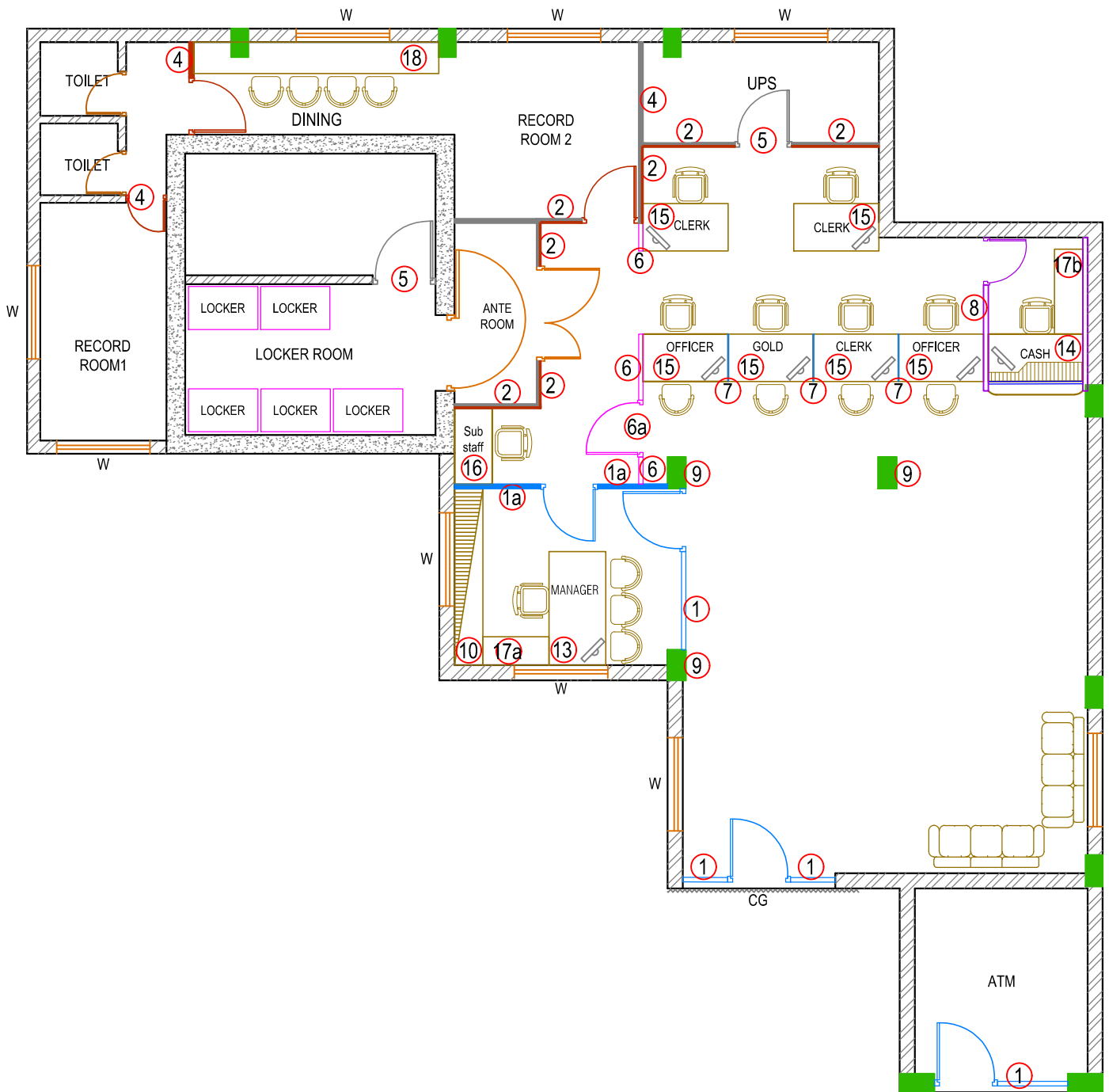

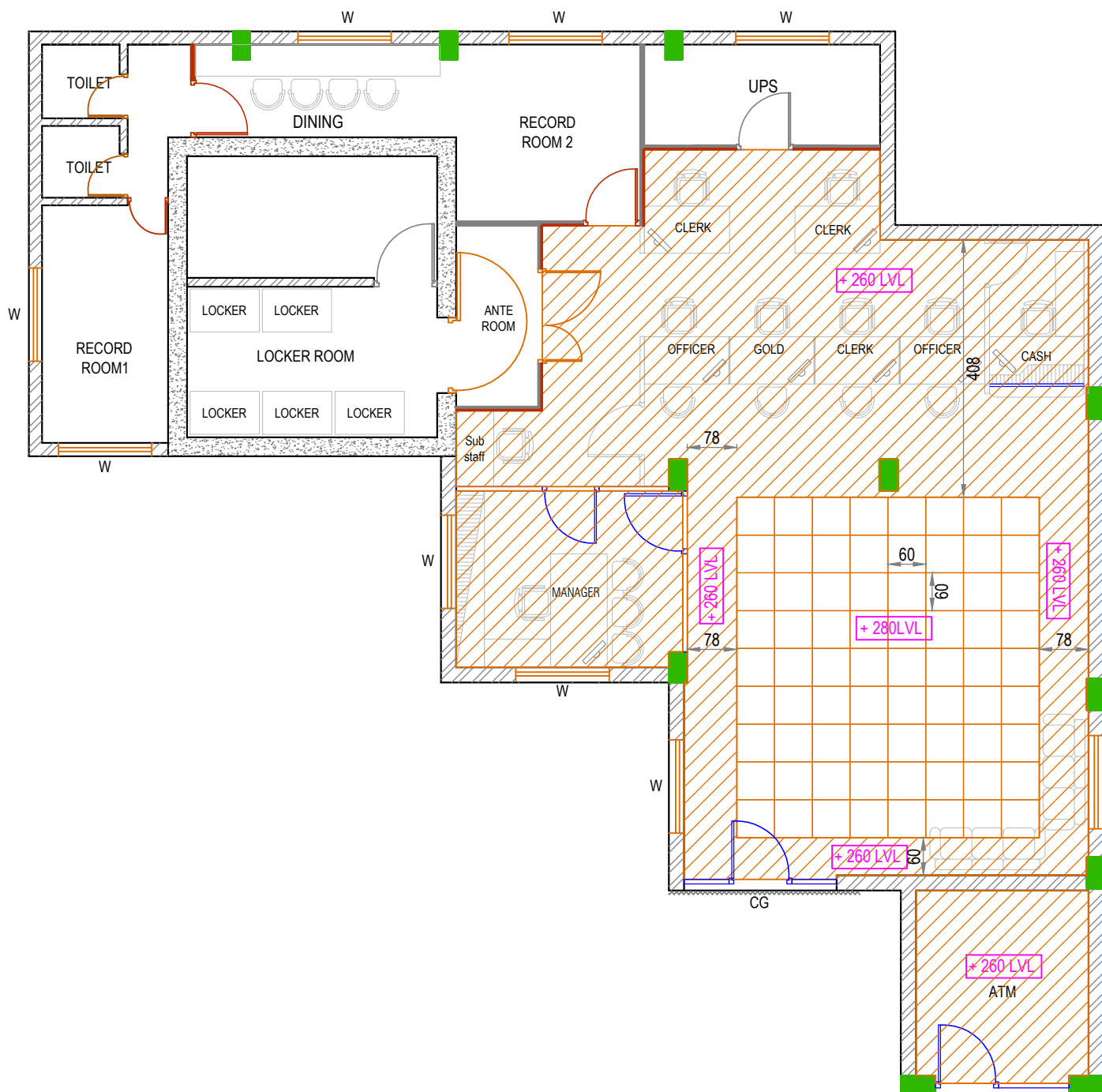

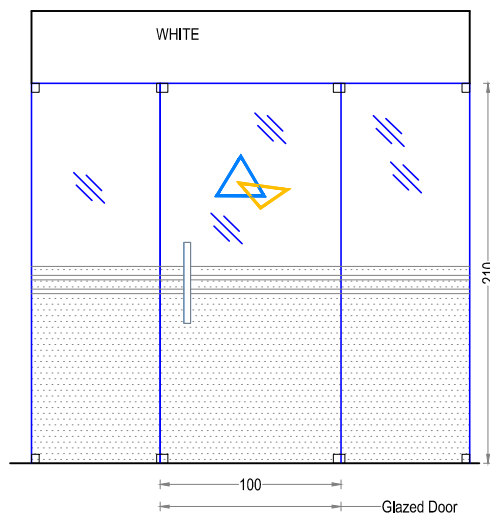

FRONT ELEVATION

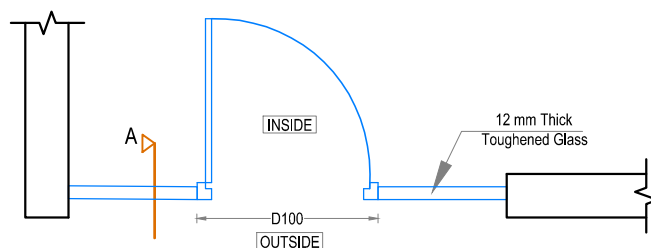
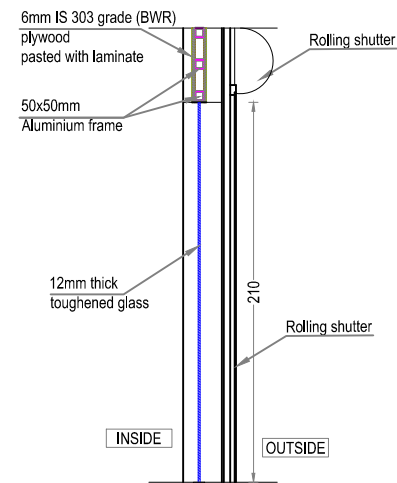

ENTRANCE DOOR PLAN

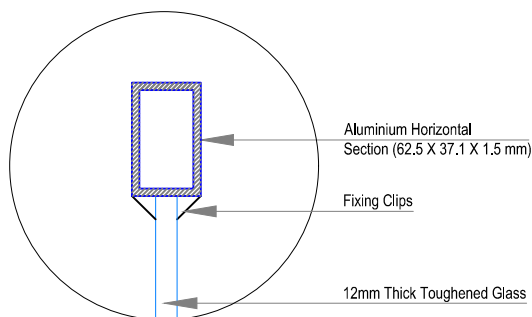

DETAIL OF TOP
ALUMINIUM FRAME

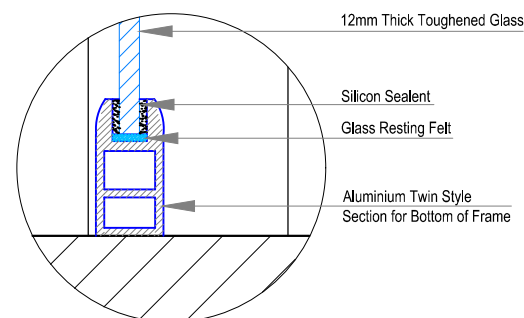

DETAIL OF BOTTOM
ALUMINIUM FRAME

**PROPOSED INTERIOR FURNISHING
FOR BANKS CANARA BANK
PAZHUVIL BRANCH**

DETAILS OF :	ITEM NO.
FRONT SIDE GLAZING PARTITION WITH DOOR (SNGLE SHUTTER)	1

Drawn By	GINISH K G
----------	------------

Architect	Ar.PRAVEEN.P B. Arch.[Reg], A.I.I.A, A.I.I.I.D
-----------	---

Chief Architect	Ar. K. RAMAKRISHNAN B.Sc.(Engg), F.I.E, C. Eng (I), F.I.V , F.I.I.A, (Regd), A.I.I.I.D
-----------------	--

Date: 28-10-2023	Drawing No.
------------------	-------------

Revision Date:	Sheet No: 04
----------------	--------------

Scale	NTS
-------	-----

All Dimensions are in CMs.



ENARC CONSULTANTS

ARCHITECTS & ENGINEERS

M. G. Road, Thrissur - 1.

Tel. : (+91 487) 2441901

Fax : (+91 487) 2442011

E-mail : office@enarc.net.in

**PROPOSED INTERIOR FURNISHING
FOR BANKS CANARA BANK
PAZHUVIL BRANCH**

DETAILS OF :	ITEM NOS.
DOUBLE SKIN SEMI GLAZED PARTITION	1a

Drawn By **GINISH K G**

Architect
Ar.PRAVEEN.P
B. Arch.[Reg], A.J.I.A, A.I.I.I.D

Chief Architect

Ar. K. RAMAKRISHNAN
B.Sc.(Engg), F.I.E, C. Eng (I),
F.I.V, F.I.I.A. (Regd), A.I.I.I.D

Date: 28-10-2023 Drawing No.

Revision Date: Sheet No: **05**

Scale **NTS**

All Dimensions are in CMs.

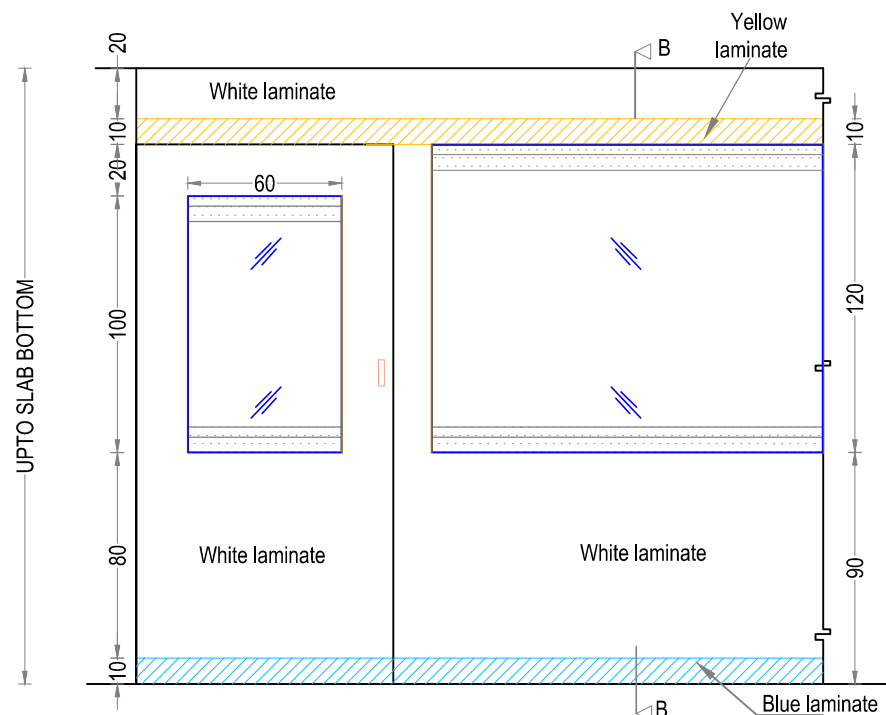

ELEVATION

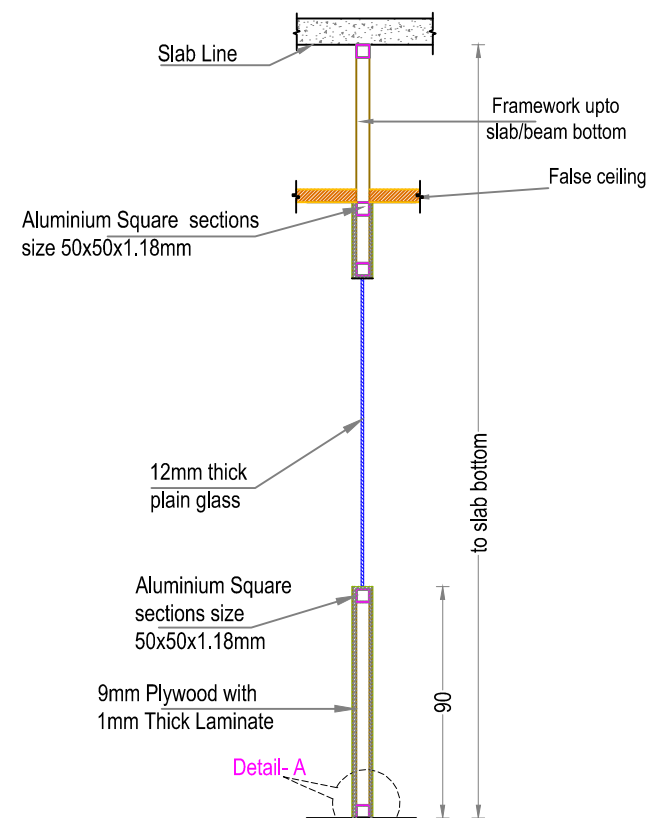

SECTION B-B

9 mm Thick IS 303 grade (BWR) Plywood
finished with 1 mm thick laminate

Aluminium Square sections size 50x50x1.18mm

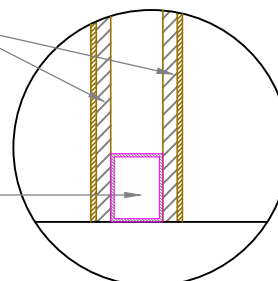

DETAIL- A



ENARC CONSULTANTS
ARCHITECTS & ENGINEERS
M. G. Road, Thrissur - 1.
Tel. : (+91 487) 2441901
Fax : (+91 487) 2442011
E-mail : office@enarc.net.in

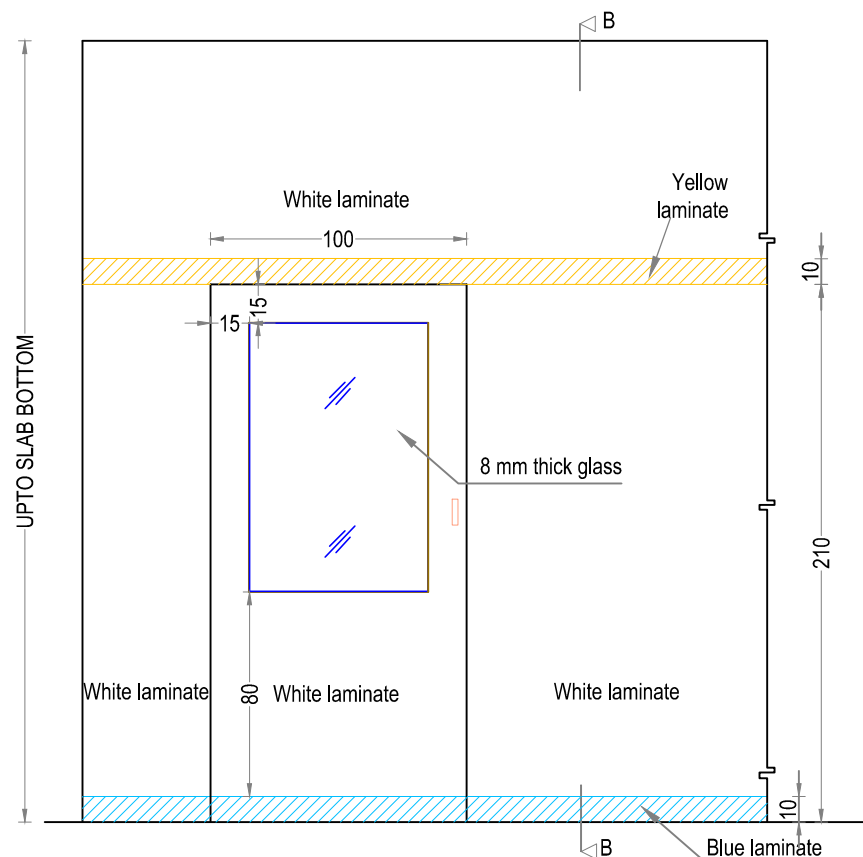

ELEVATION

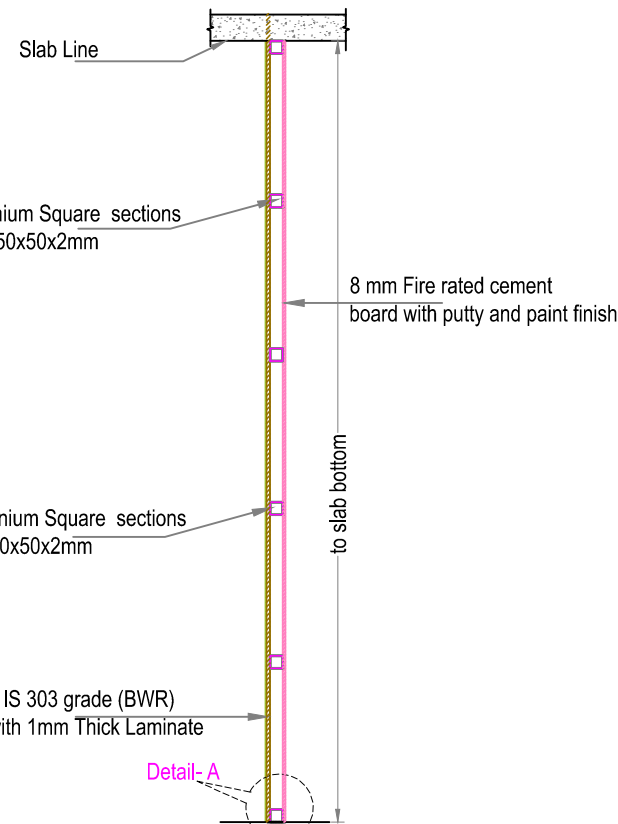

SECTION B-B

9mm thick IS 303 grade (BWR) Plywood
finished with 1 mm thick laminate

Aluminium Square sections size
50x50x2mm

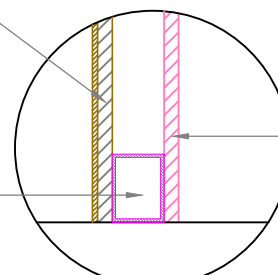

DETAIL - A

8 mm Fire rated cement
board with putty and paint finish

**PROPOSED INTERIOR FURNISHING
FOR BANKS CANARA BANK PAZHUVIL
BRANCH**

DETAILS OF :	ITEM NOS.
1. COMPOSITE PANEL	2

Drawn By	GINISH.K.G
Architect	Ar.PRAVEEN.P B. Arch.(Reg), A.J.I.A, A.I.I.I.D
Chief Architect	Ar. K. RAMAKRISHNAN B.Sc.(Engg), F.I.E, C. Eng (I), F.I.V. F.I.I.A, (Regd), A.I.I.I.D

Date: 28-10-2023	Drawing No.
Revision Date:	Sheet No: 06
	Scale NTS
	All Dimensions are in CMs.

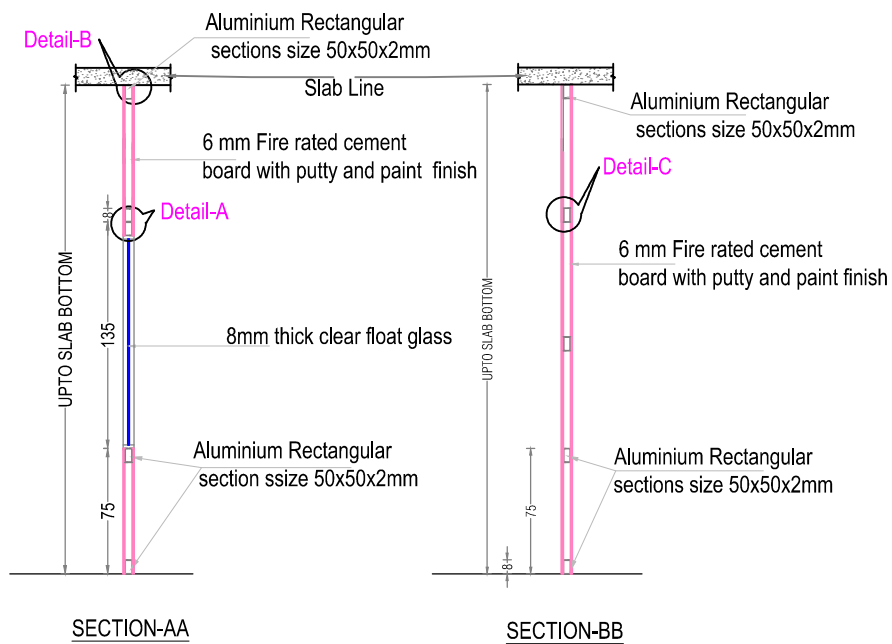
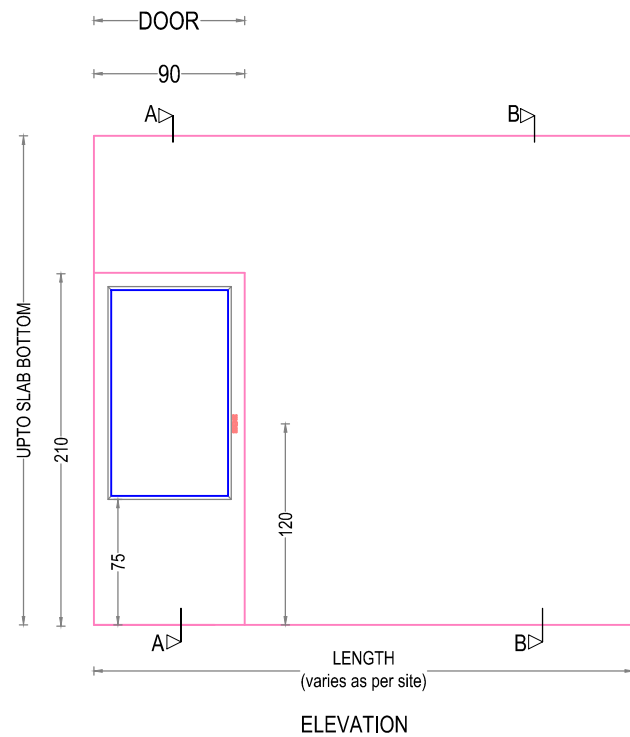
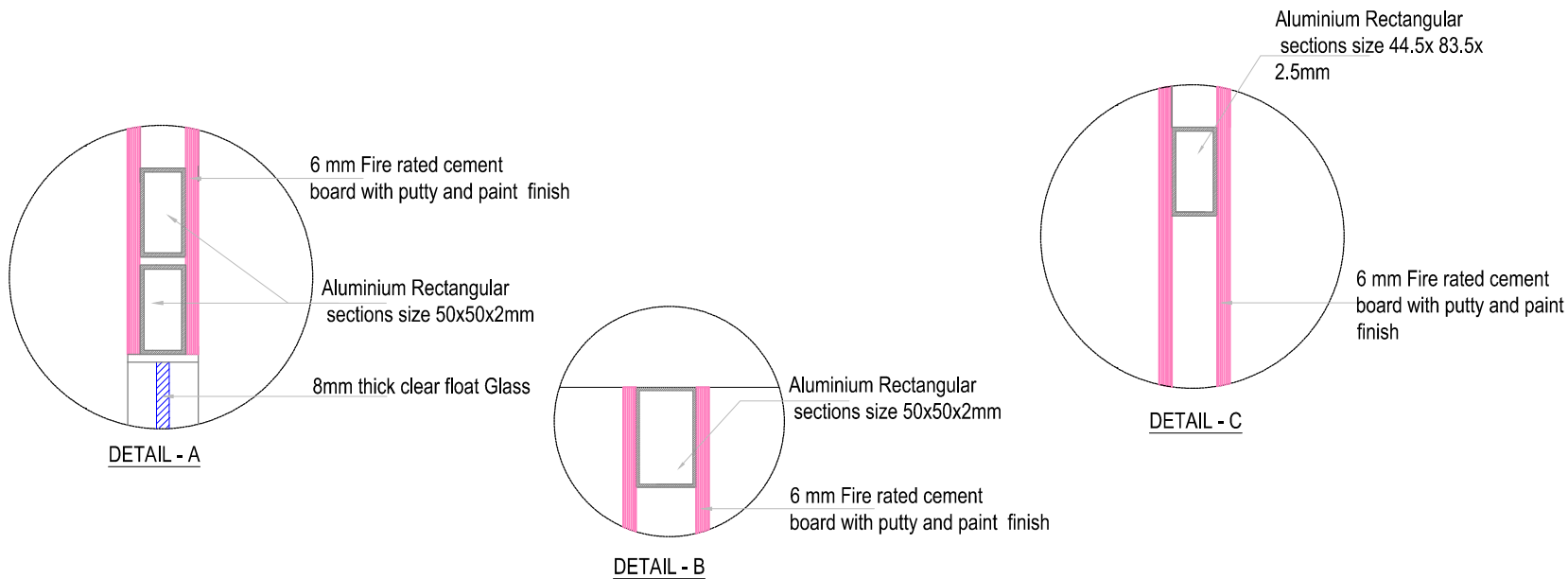

**PROPOSED INTERIOR FURNISHING
FOR BANKS CANARA BANK
PAZHUVIL BRANCH**

DETAILS OF :	ITEM Nos.
1.FIRE RATED CEMENT PARTITION	4
Drawn by	GINISH.K.G
Architect	Ar.PRAVEEN.P B. Arch.[Reg], A.I.I.A, A.I.I.I.D
Chief Architect	Ar. K. RAMAKRISHNAN B.Sc.(Engg), M.J.E, C. Eng (I), F.I.V , F.I.I.A. (Regd), A.I.I.I.D
Date: 28-10-2023	Drawing No.
Revision Date:	Sheet No. 07
	Scale NTS
	All Dimensions are in CMs.



ENARC CONSULTANTS

ARCHITECTS & ENGINEERS

M. G. Road, Thrissur - 1.

Tel. : (+91 487) 2441901

Fax : (+91 487) 2442011

E-mail : office@enarc.net.in

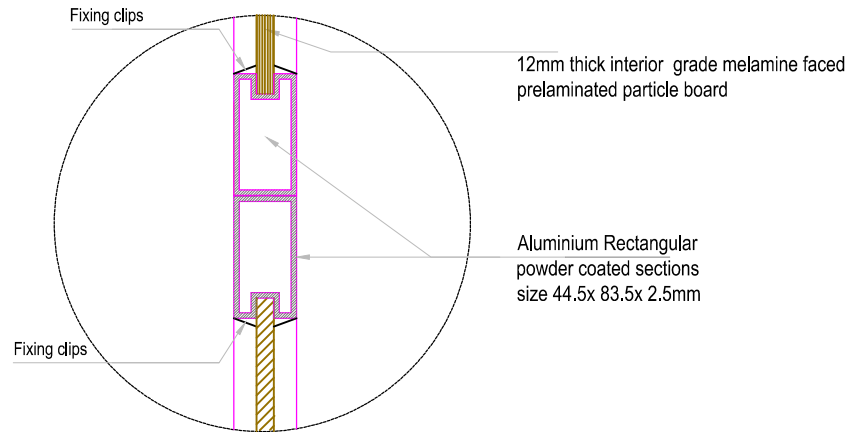

DETAIL - A

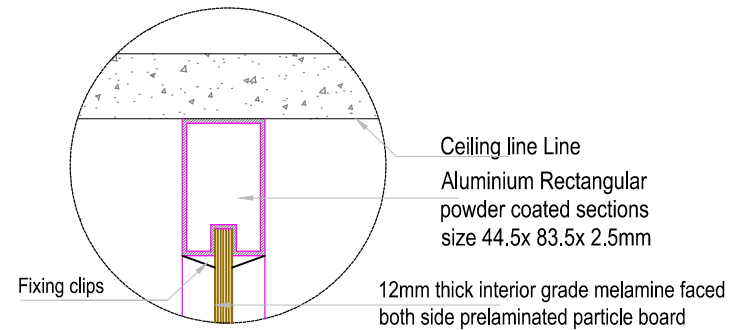

DETAIL - B

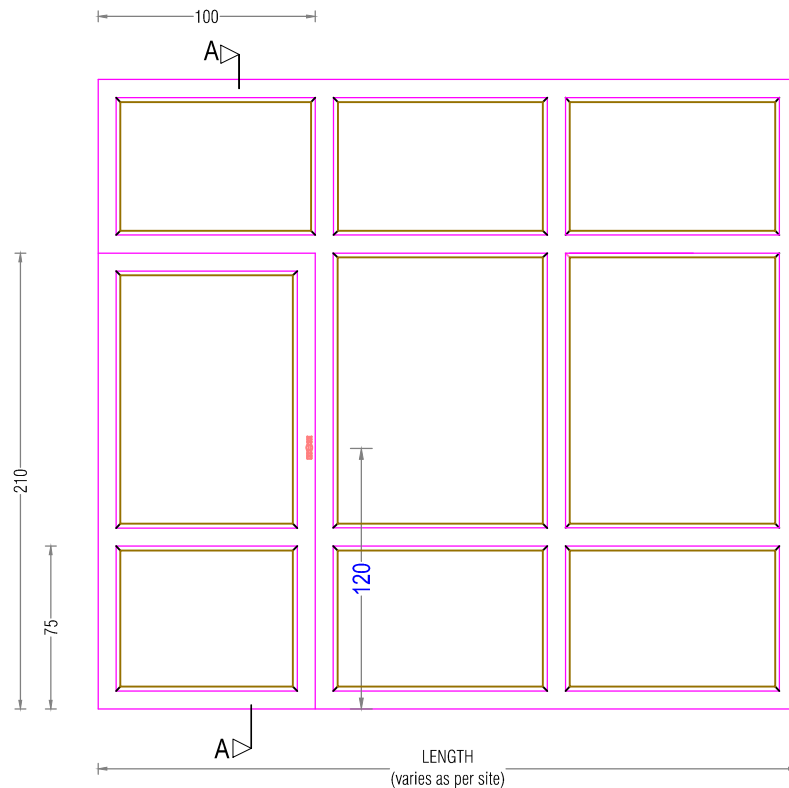

ELEVATION

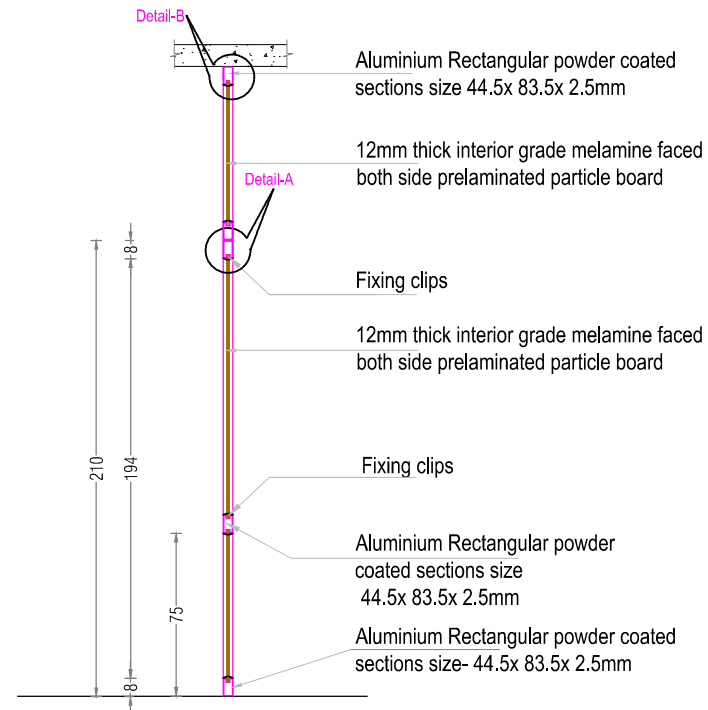

SECTION-AA

**PROPOSED INTERIOR FURNISHING
FOR BANKS CANARA BANK PAZHUVIL
BRANCH**

DETAILS OF :
1. ALUMINIUM DOOR

ITEM Nos.
5

Drawn by
GINISH.K.G

Architect
Ar.PRAVEEN.P
B. Arch.[Reg], A.I.I.A, A.I.I.I.D

Chief Architect
Ar. K. RAMAKRISHNAN
B.Sc.(Engg), M.I.E, C. Eng (I),
F.I.V, F.I.I.A. (Regd), A.I.I.I.D

Date: 28-10-2023

Drawing No.

Revision Date:

Sheet No. 08

Scale NTS

All Dimensions are in CMs.



ENARC CONSULTANTS
ARCHITECTS & ENGINEERS
M. G. Road, Thrissur - 1.
Tel.: (+91 487) 2441901
Fax: (+91 487) 2442011
E-mail: office@enarc.net.in

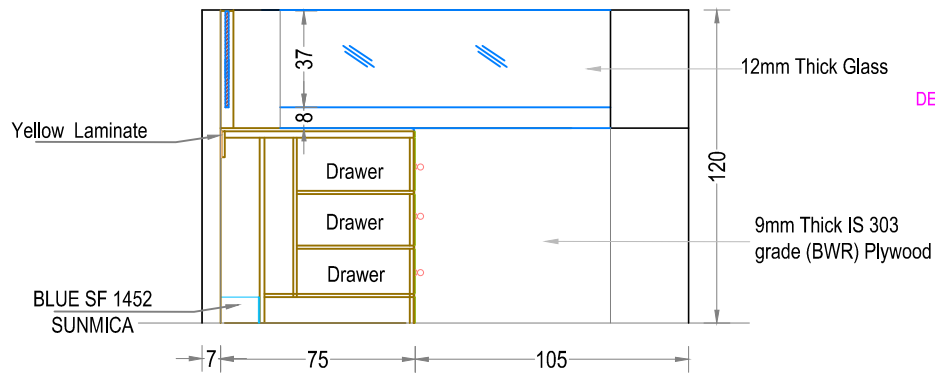

SECTION A-A

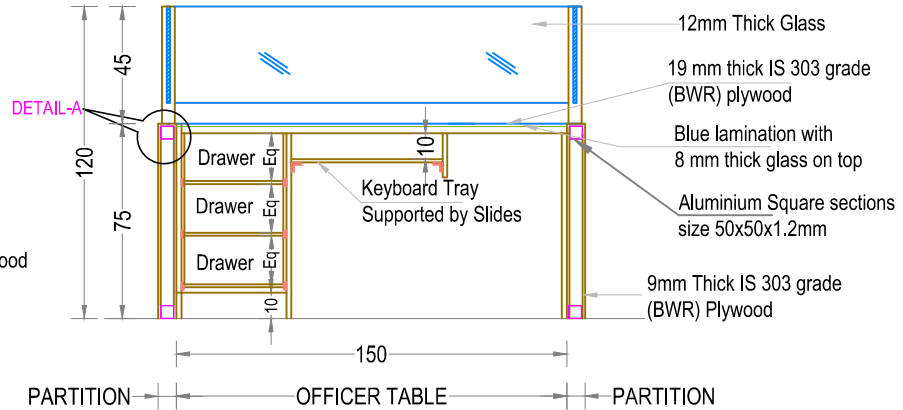

SECTION B-B

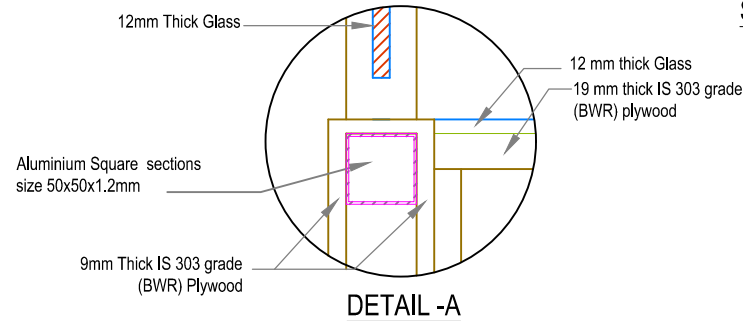

DETAIL -A

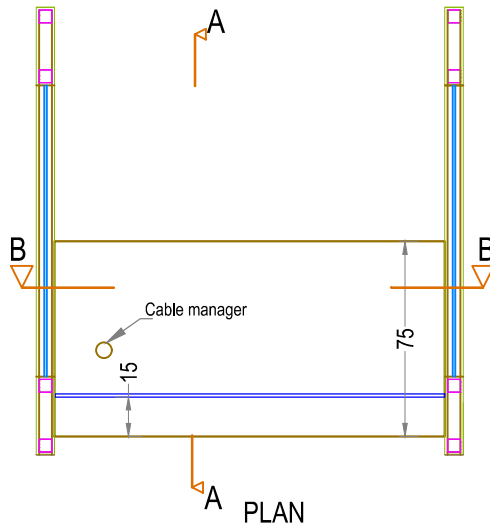
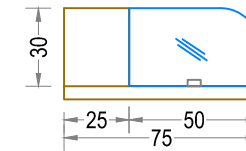

PLAN

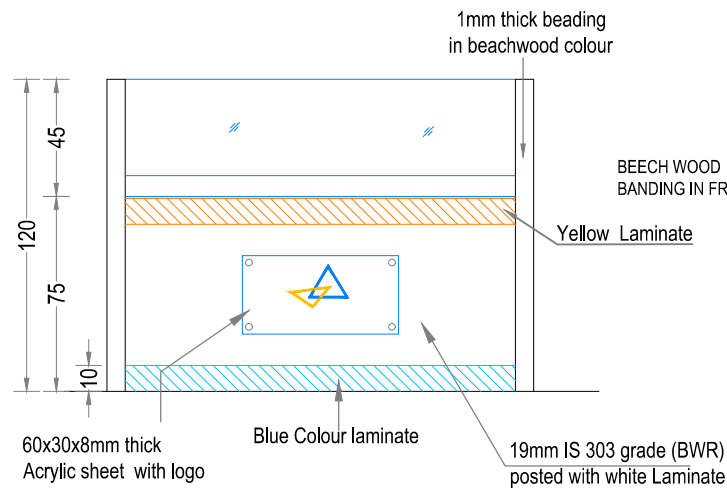

FRONT ELEVATION

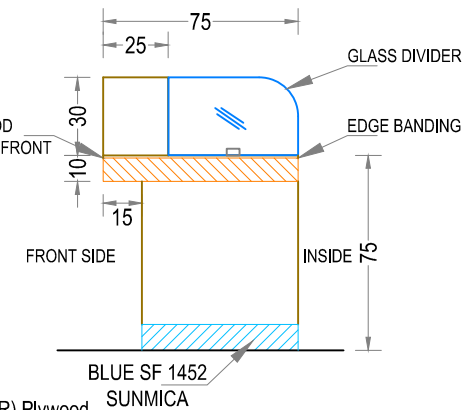

SIDE ELEVATION OF COUNTER

**PROPOSED INTERIOR FURNISHING
FOR BANKS CANARA BANK PAZHUVIL
BRANCH**

DETAILS OF :	ITEM NO.
1. SEMI PARTITION 120CM HEIGHT	6

Drawn by	GINISH K G
Architect	Ar.PRAVEEN.P B.Arch.(Regl), A.I.I.A, A.I.I.I.D
Chief Architect	Ar. K. RAMAKRISHNAN B.Sc.(Engg), F.I.E, C. Eng (I), F.I.V.,I.I.I.D, F.I.I.A, (Regd).
Date: 28-10-2023	Drawing No.
Revision Date:	Sheet No: 09
	Scale NTS
	All Dimensions are in CMs.

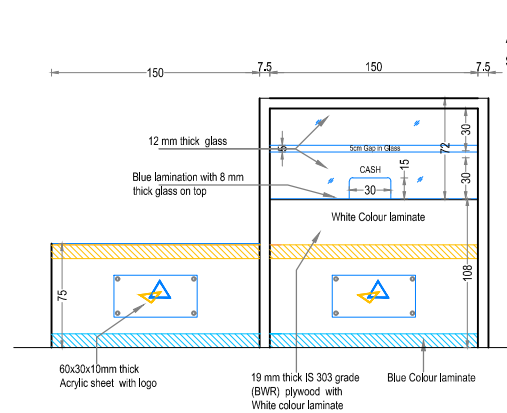

FRONT ELEVATION

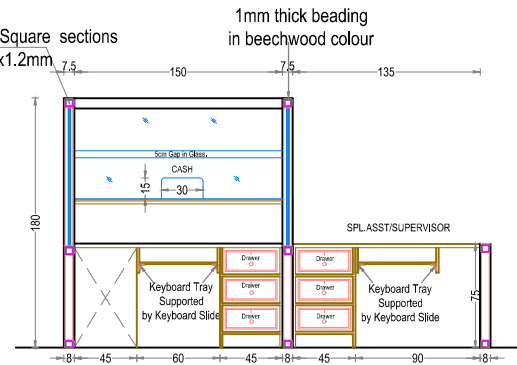

SECTION BB

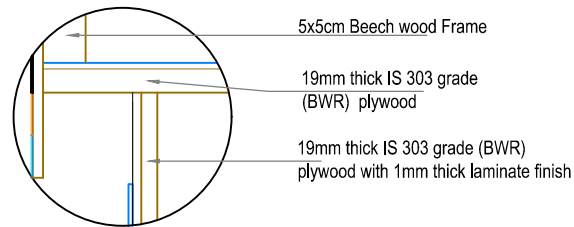

DETAIL A

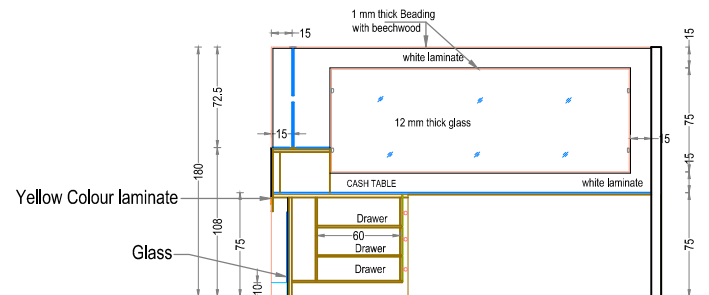

SECTION CC

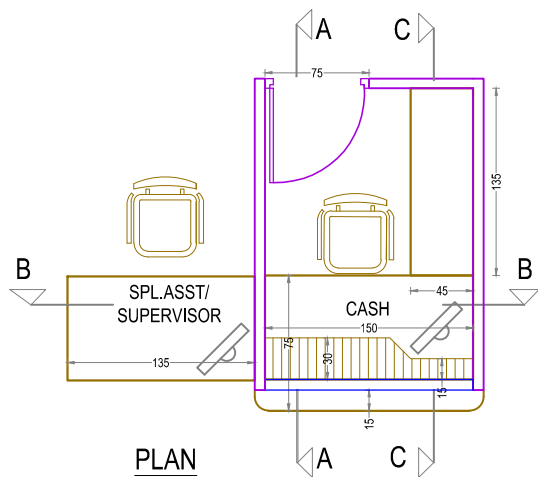

PLAN

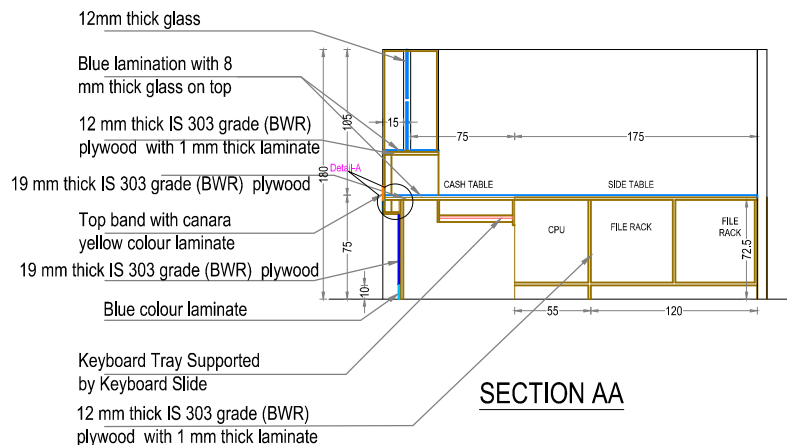

SECTION AA

**PROPOSED INTERIOR FURNISHING
FOR BANKS CANARA BANK
PAZHUVIL BRANCH**

DETAILS OF :	ITEM NOS.
CASH COUNTER PARTITIONS	8
CASH TABLE 150 X 75 X 75 CM	14
SIDE TABLE 135 X 45 X 75 CM	17b

Drawn by	GINISH K G
Architect	Ar.PRAVEEN.P B. Arch.[Reg], A.I.I.A, A.I.I.I.D
Chief Architect	Ar. K. RAMAKRISHNAN B.Sc.(Engg), F.I.E, C. Eng (I), F.I.V , F.I.I.A. (Regd), A.I.I.I.D
Date: 28-10-2023	Drawing No.
Revision Date:	Sheet No. 10
	Scale NTS
	All Dimensions are in CMs.



ENARC CONSULTANTS
ARCHITECTS & ENGINEERS
M. G. Road, Thrissur - 1,
Tel. : (+91 487) 2441901
Fax : (+91 487) 2442011
E-mail : office@enarc.net.in

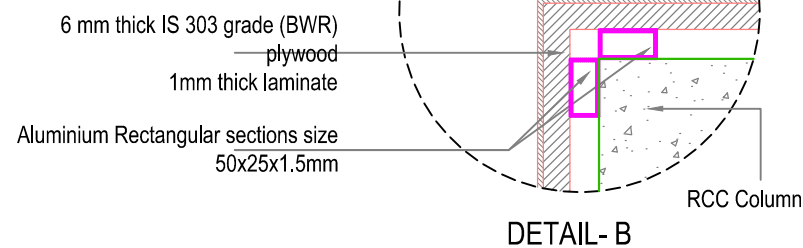
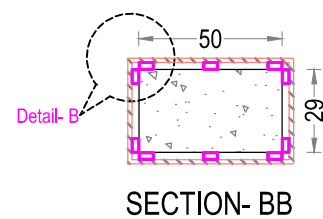
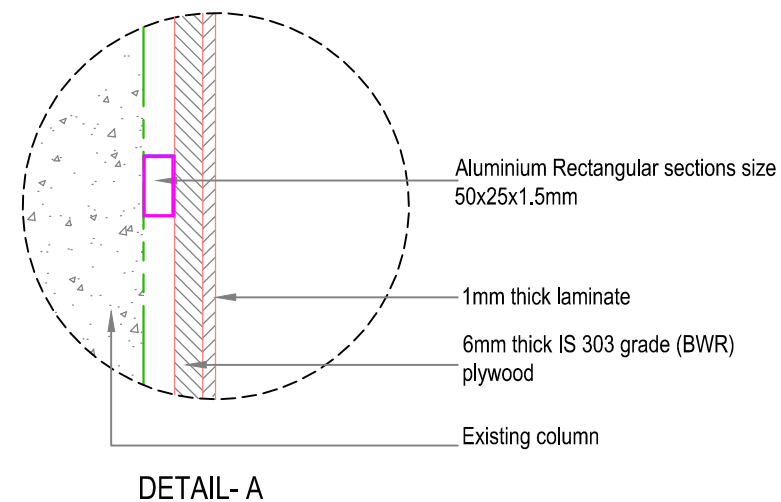
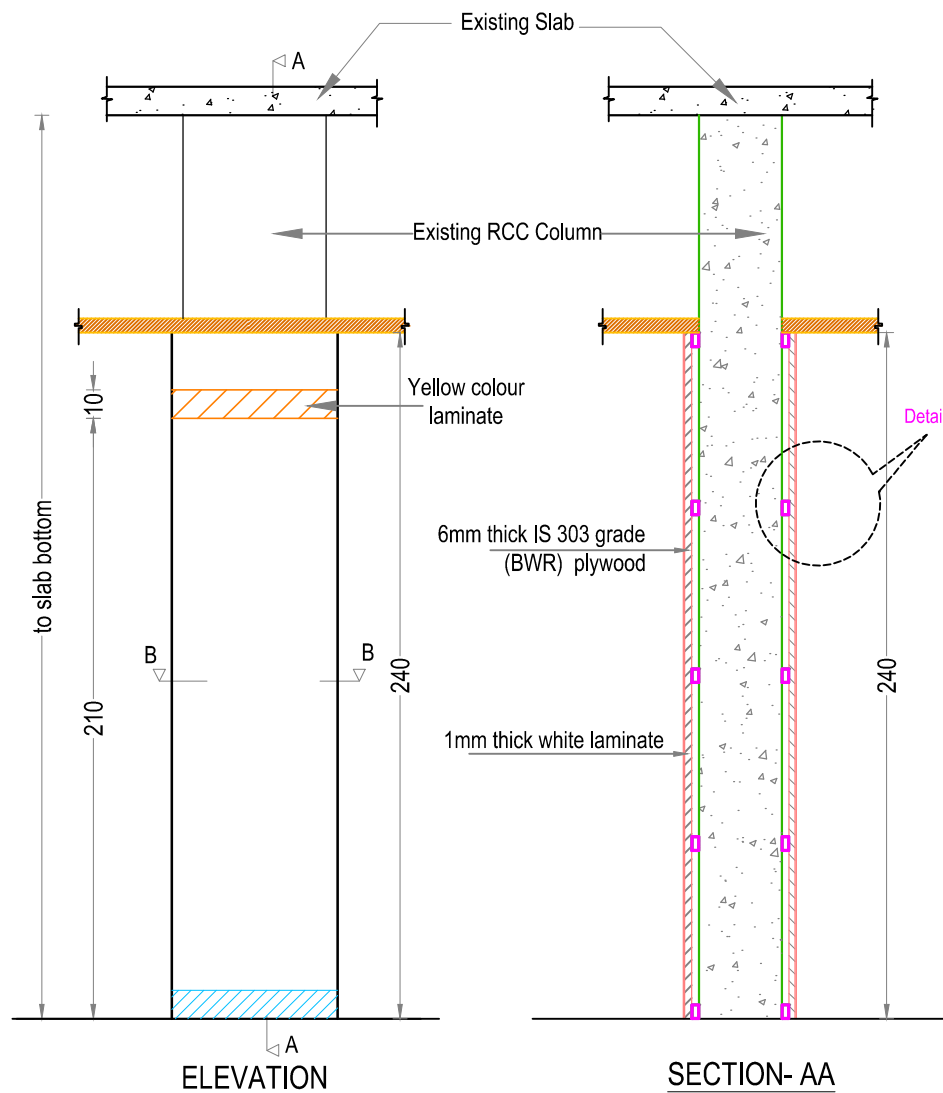

**PROPOSED INTERIOR FURNISHING
FOR BANKS CANARA BANK
PAZHUVIL BRANCH**

DETAILS OF :	
COLUMN PANELLING	9

Drawn by GINISH K G

Architect Ar.PRAVEEN.P
B. Arch.[Reg], A.I.I.A, A.I.I.D

Chief Architect

Ar. K. RAMAKRISHNAN
B.Sc.(Engg), F.I.E, C. Eng (I),
F.I.V, F.I.I.A, (Regd), A.I.I.I.D

Date: 28-10-2023 Drawing No.

Revision Date: Sheet No: 11

Scale

All Dimensions are in CMs.



ENARC CONSULTANTS
ARCHITECTS & ENGINEERS
M, G, Road, Thrissur - 1.
Tel. : (+91 487) 2441901
Fax : (+91 487) 2442011
E-mail : office@enarc.net.in

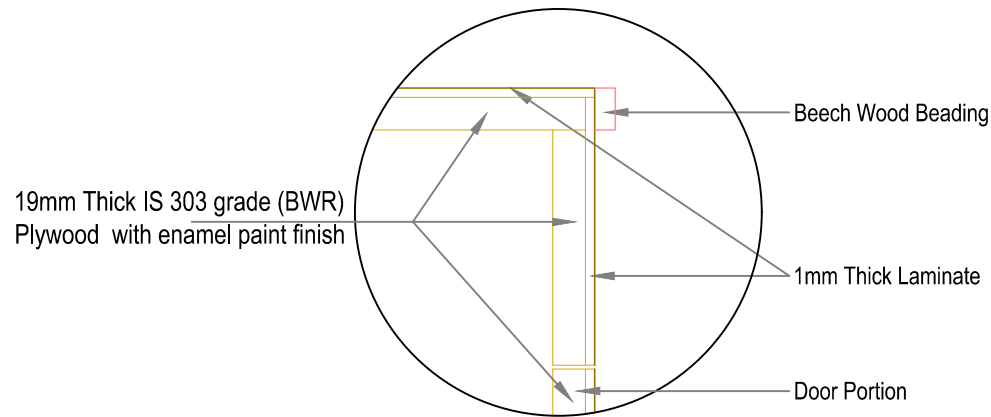

DETAIL- A

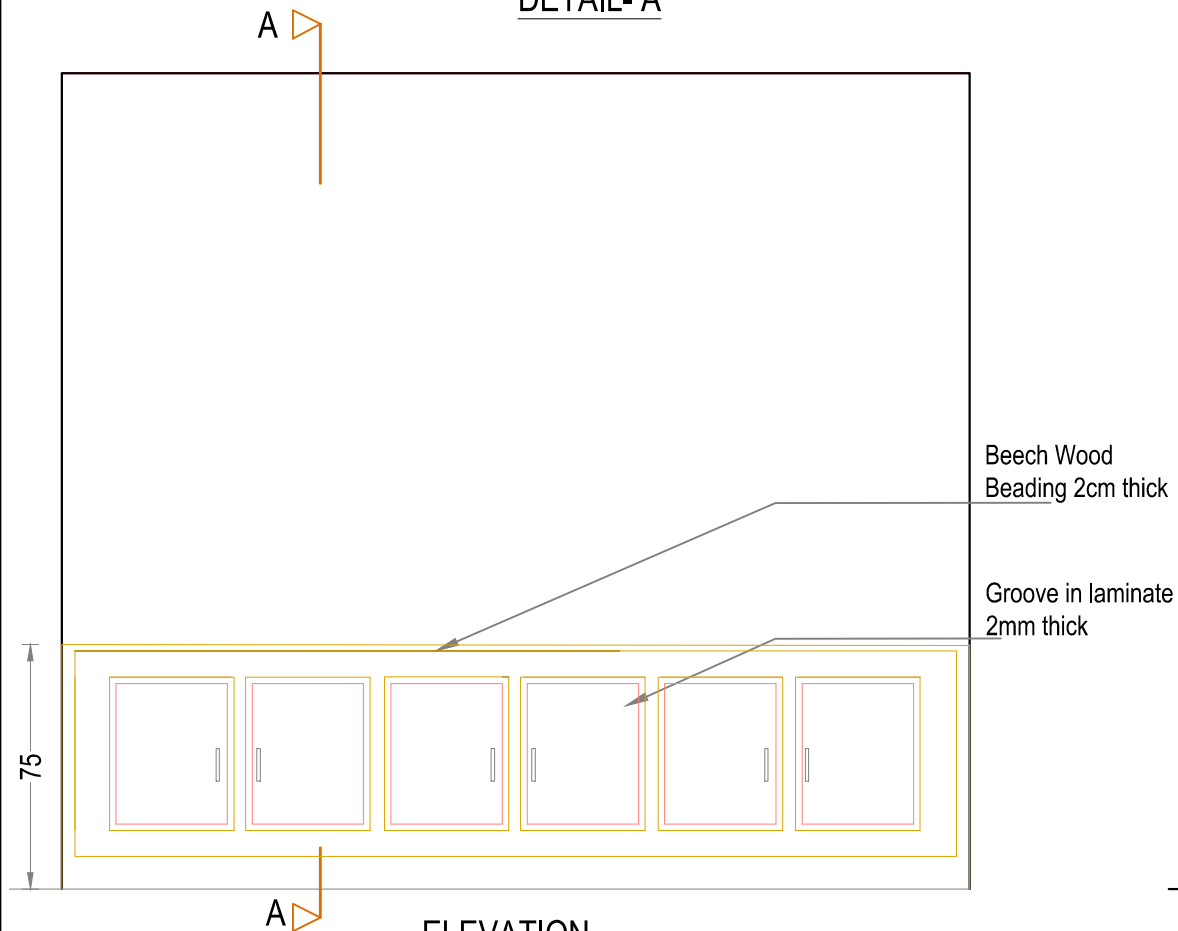

ELEVATION

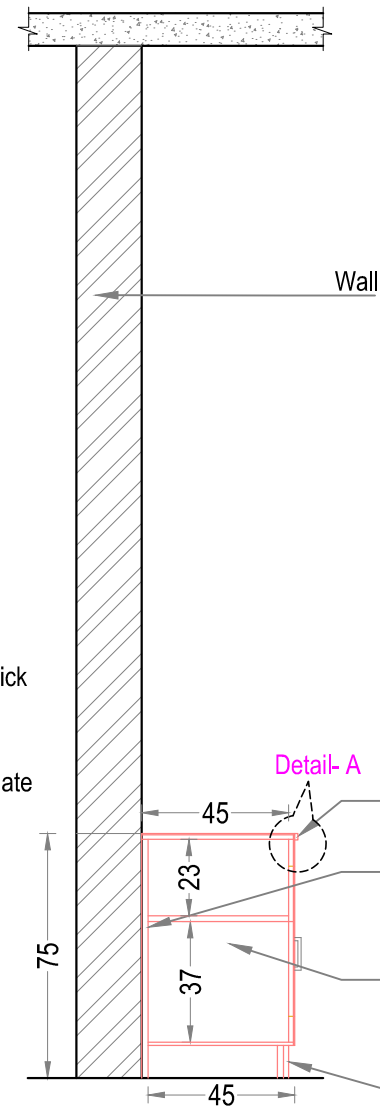

SECTION- AA

**PROPOSED INTERIOR FURNISHING
FOR BANKS CANARA BANK
PAZHUVIL BRANCH**

DETAILS OF :
LOW LEVEL
CUPBOARDS
75 CMS HEIGHT

ITEM NO.
10

Drawn by
GINISH K G

Architect
Ar.PRAVEEN.P
B. Arch.(Reg), A.I.I.A, A.I.I.I.D

Chief Architect
Ar. K. RAMAKRISHNAN
B.Sc.(Engg), F.I.E, C. Eng (I),
F.I.V .I.I.I.D ,F.I.I.A, (Regd),

Date: 28-10-2023

Drawing No.

Revision Date:

Sheet No: 12

Scale
NTS

All Dimensions are in CMs.

**PROPOSED INTERIOR FURNISHING
FOR BANKS CANARA BANK
PAZHUVIL BRANCH**

DETAILS OF :	ITEM NOS.
MANAGER TABLE 180X90X75	13
SIDE TABLE 105X45X72.5	17a

Drawn by	GINISH K G
Architect	Ar.PRAVEEN.P B. Arch.[Reg], A.I.I.A, A.I.I.I.D
Chief Architect	Ar. K. RAMAKRISHNAN B.Sc.(Engg), F.I.E, C. Eng (I), F.I.V , F.I.I.A. (Regd), A.I.I.I.D

Date: 28-10-2023	Drawing No.
Revision Date:	Sheet No. 13
	Scale NTS
	All Dimensions are in CMs.

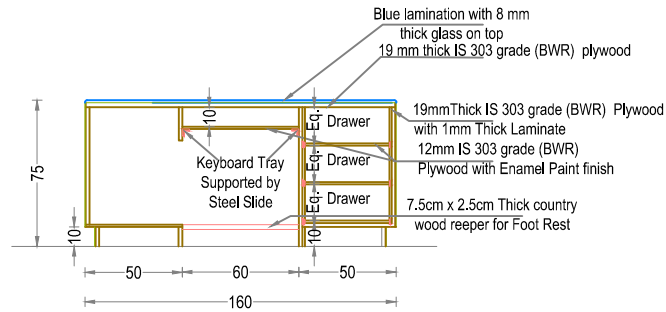

SECTION-AA

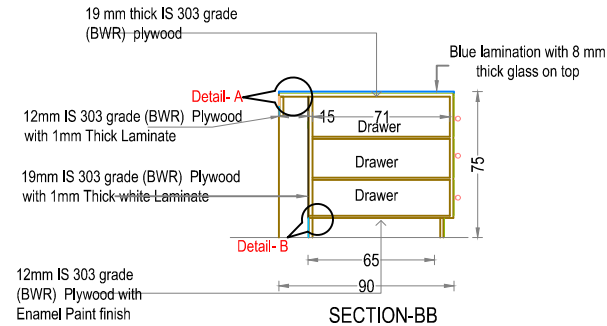

SECTION-BB

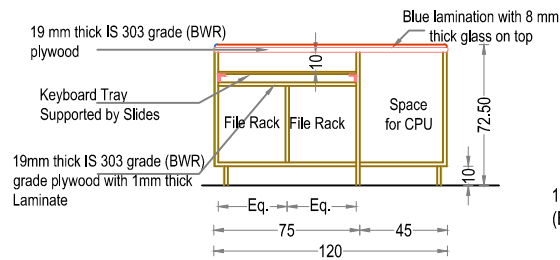

SECTION CC OF SIDE TABLE

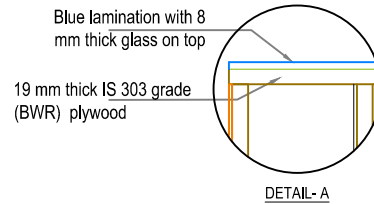

DETAIL- A

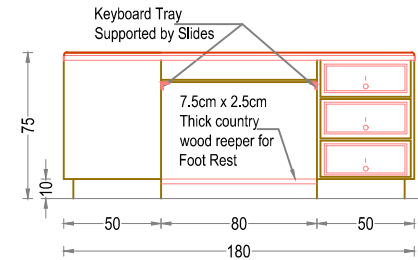

REAR ELEVATION OF TABLE

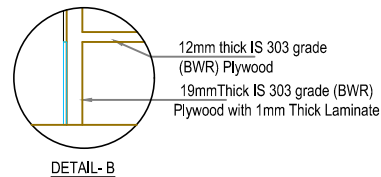

DETAIL- B

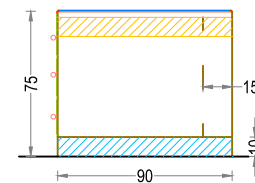

SIDE ELEVATION OF TABLE

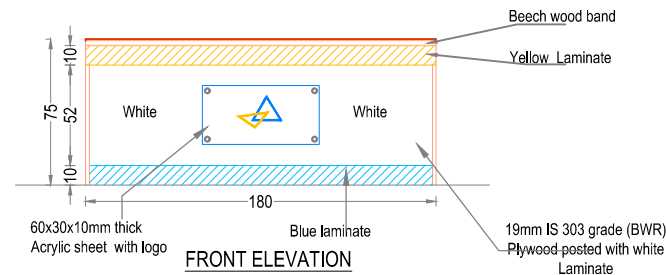
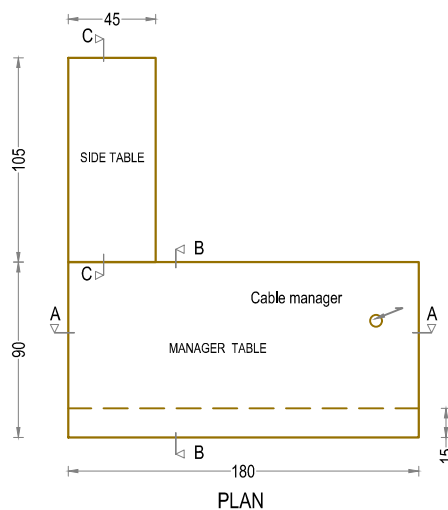

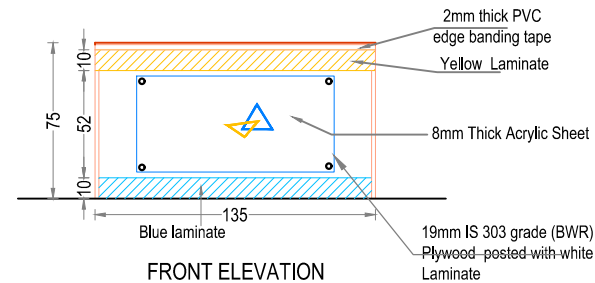
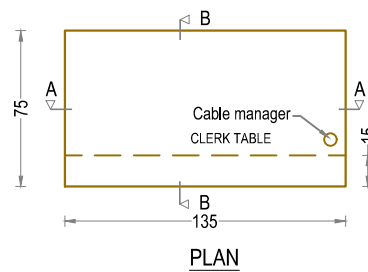
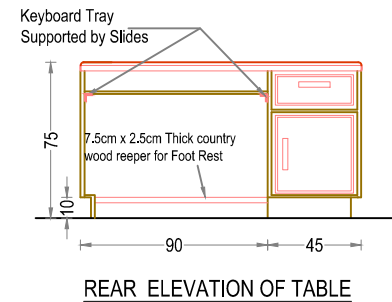
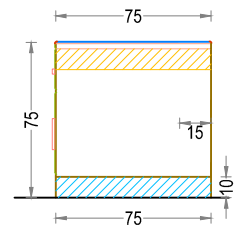
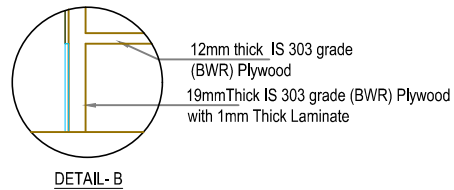
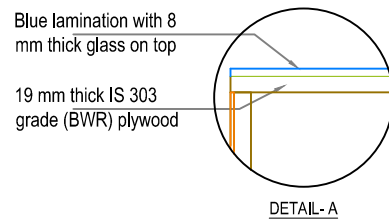
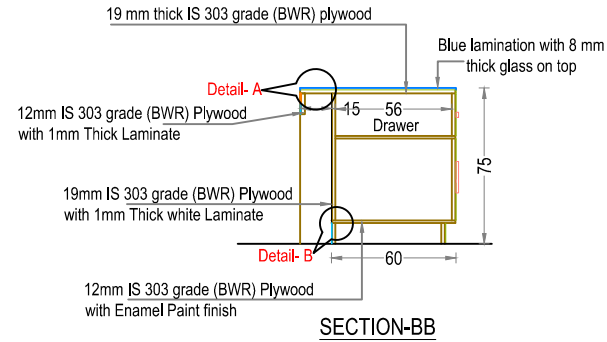
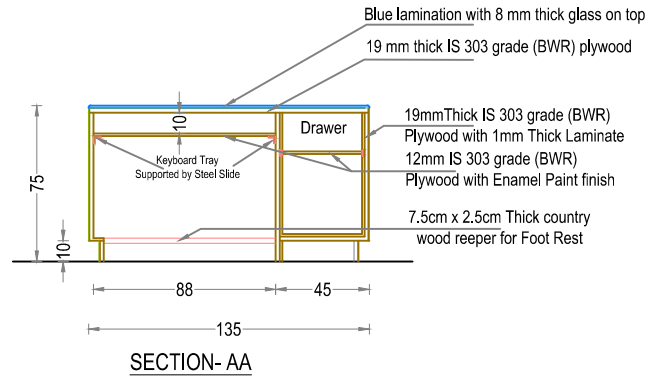

**PROPOSED INTERIOR FURNISHING
FOR CANARA BANK,
MANNUTHY BRANCH**

DETAILS OF :	ITEM NOS.
1. CLERK TABLE 135 X 75 X 75	15

Drawn by	GINISH K G
Architect	Ar. PRAVEEN.P B. Arch. [Reg], A.I.I.A, A.I.I.I.D
Chief Architect	Ar. K. RAMAKRISHNAN B.Sc.(Engg), F.I.E, C. Eng (I), F.I.V, F.I.I.A. (Regd), A.I.I.I.D
Date: 28-10-2023	Drawing No.
Revision Date:	Sheet No. 14
	Scale NTS
	All Dimensions are in CMs.

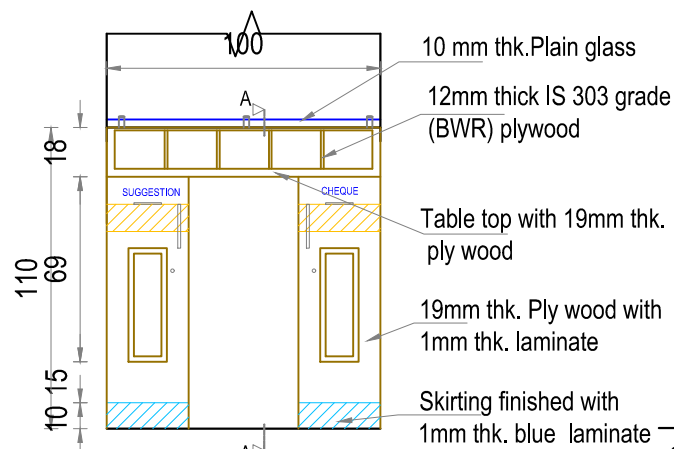

ELEVATION

SECTION AA

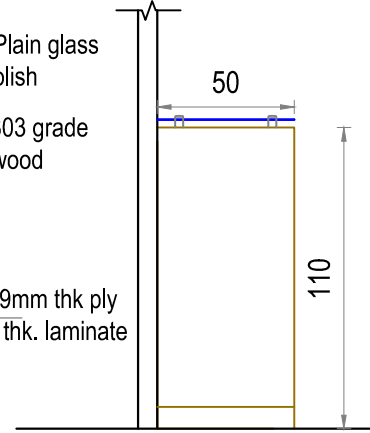

SIDE ELEVATION

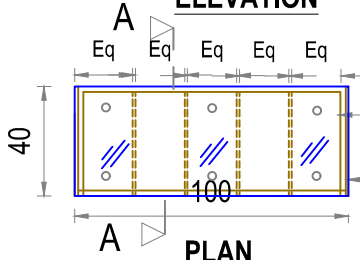

PLAN

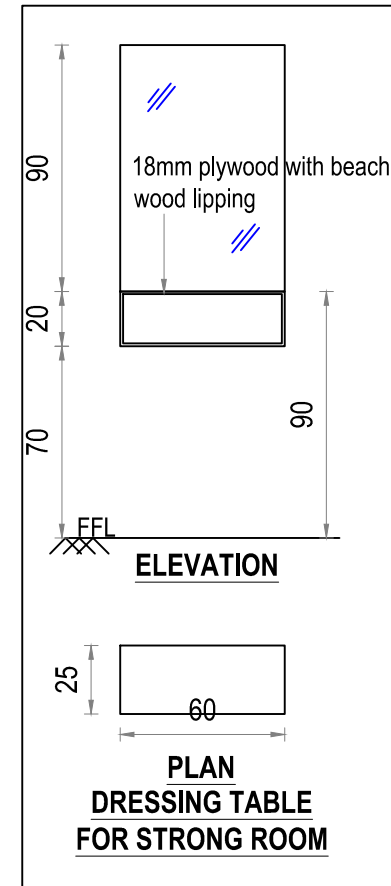
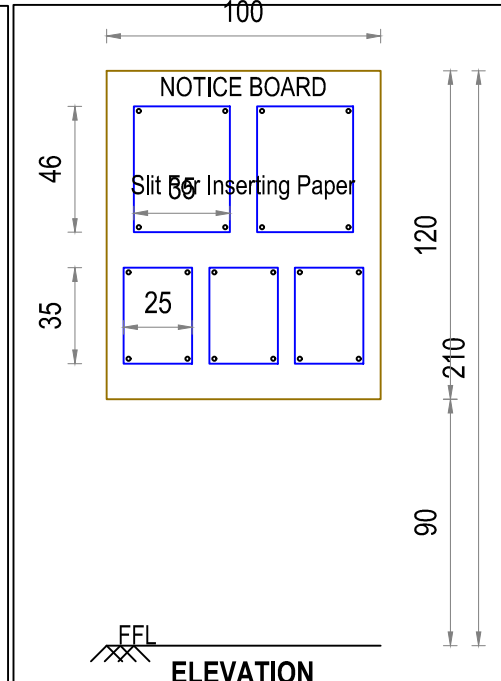
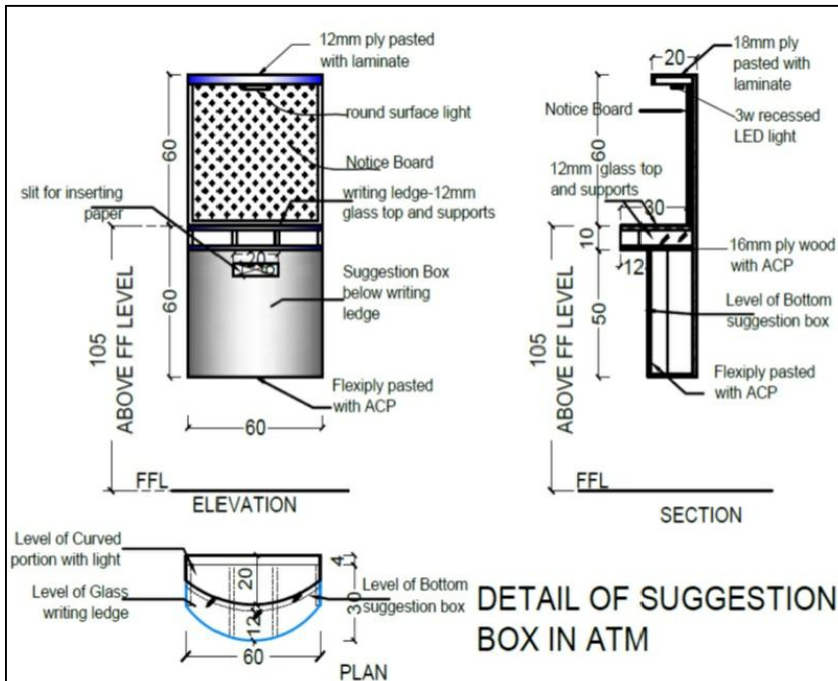

PROPOSED INTERIOR FURNISHING FOR CANARA BANK, MANNUTHY BRANCH

DETAILS OF :	ITEM NOS.
WRITING DESK (100 X 40 X 110)	19
NOTICE BOARD (100 X 120)	20
DRESSING TABLE FOR STRONG ROOM (60 X 25)	21
SUGGESTION BOX	3

Drawn by	GINISH,K.G
Architect	Ar,PRAVEEN,P B. Arch.(Reg), A.I.I.A, A.I.I.I.D
Chief Architect	Ar. K. RAMAKRISHNAN B.Sc.(Engg), M.I.E, C. Eng (I), F.I.V.A.I.I.A.(Regd.)
Date: 28-10-2023	Drawing No.
Revision Date:	Sheet No : 15
	Scale : NTS
	All Dimensions are in CMs.