

UPS room should be enclosed with partition.

कृते केनरा बैंक / For CANARA BANK  
 मंडल प्रबंधक / Divisional Manager  
 सा.प्र. विभाग, प्र.का., बेंगलुरु - 560 004  
 G.A. Wing, H.O., BENGALURU - 560 004

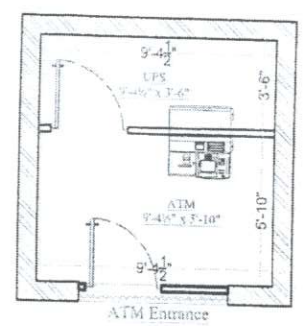

Layout is Approved Subject to compliance of observations made vide Ref. No. 94/2024-25 Date: 21/06/2024



Carpet Area - 1,352.50 + 90.00 = 1,442.50 sqft

<b>PROJECT</b> Proposed Interior Layout Plan For Canara Bank at Mukkavaripalli Branch and Atm - Kadapa.	<b>WORK TITLE</b> PROPOSED INTERIOR LAYOUT PLAN	<b>OPTION-1</b> (Scale: 1/8" = 1'-0")	<b>DESIGN INTEGRATION</b> Hyderabad Office, H.No. 1-79/1, Kadapa, Near Nanjar, Rajapur Mandal, RR District, Hyderabad, Telangana - 500082 Mobile: 912279678, 9333496965 Email: gaad@designintegration@gmail.com ARCHITECTURE & INTERIORS
	<small>1. This drawing is the property of Design Integration. The client is to pay the fee for the drawing and the architect's fee. 2. This drawing shall not be used for any other project without the written consent of the architect.</small>	Date: 21/06/2024 Prepared by: [Signature] Checked by: [Signature] Scale: 1/8" = 1'-0"	

So. Manager