

Approved Subject to  
 compliance of observations made vide  
 13/02/24  
 24/2/24  
 Ref. No. 24/2/24  
 Date: 24/2/24

CARPET AREA : 1630.00 Sq.Ft.  
 BANKING HALL AREA : 1100.00 Sq.Ft.  
 CUSTOMER LOBBY : 300.00 Sq.Ft.

GENERAL NOTES:-

- THIS DRAWING IS THE PROPERTY OF ARCH DESIGN ARCHITECTS AND IS NOT TO BE USED FOR ANY PURPOSE OTHER THAN FOR WHICH IT IS ISSUED WITHOUT THE WRITTEN PERMISSION OF ARCH DESIGN ARCHITECTS.
- THIS DRAWING IS TO BE READ IN CONJUNCTION WITH OTHER RELEVANT ARCHITECTURAL, STRUCTURAL AND OTHER SERVICES / CONSULTANTS DRAWING. IT SHALL BE THE DEDICATED RESPONSIBILITY OF THE CONTRACTOR / ARCHITECT TO VERIFY ALL DIMENSIONS AND DETAILS PRIOR TO CONSTRUCTION. WITHIN OR BETWEEN THE DRAWINGS.
- ALL WRITTEN DIMENSIONS ARE TO BE FOLLOWED AND THE DRAWING IS NOT TO BE SCALED.
- NOTE: ALL DIMENSIONS ARE IN FEET UNLESS OTHERWISE SPECIFIED.

CLIENT:-

CANARA BANK,  
 CIRCLE OFFICE KARNAL

PROJECT:-

INTERIOR FURNITURE WORK  
 FOR CANARA BANK AT  
 GANDHI CHOWK HISAR, HARYANA

DRAWING TITLE:-

PROPOSED INTERIOR LAYOUT  
 PLAN FOR BASEMENT &  
 GROUND FLOOR

SCALE:-

N.T.S.



DWG. NO.:-

ADA-CB-FB-01

DATE:-

10.04.2024



ARCHITECTS INTERIOR DESIGNER LANDSCAPE CONSULTANTS  
 GANPATI MANS, CIVIL LINES, ISH MNR, 99827410191857600, 300729762

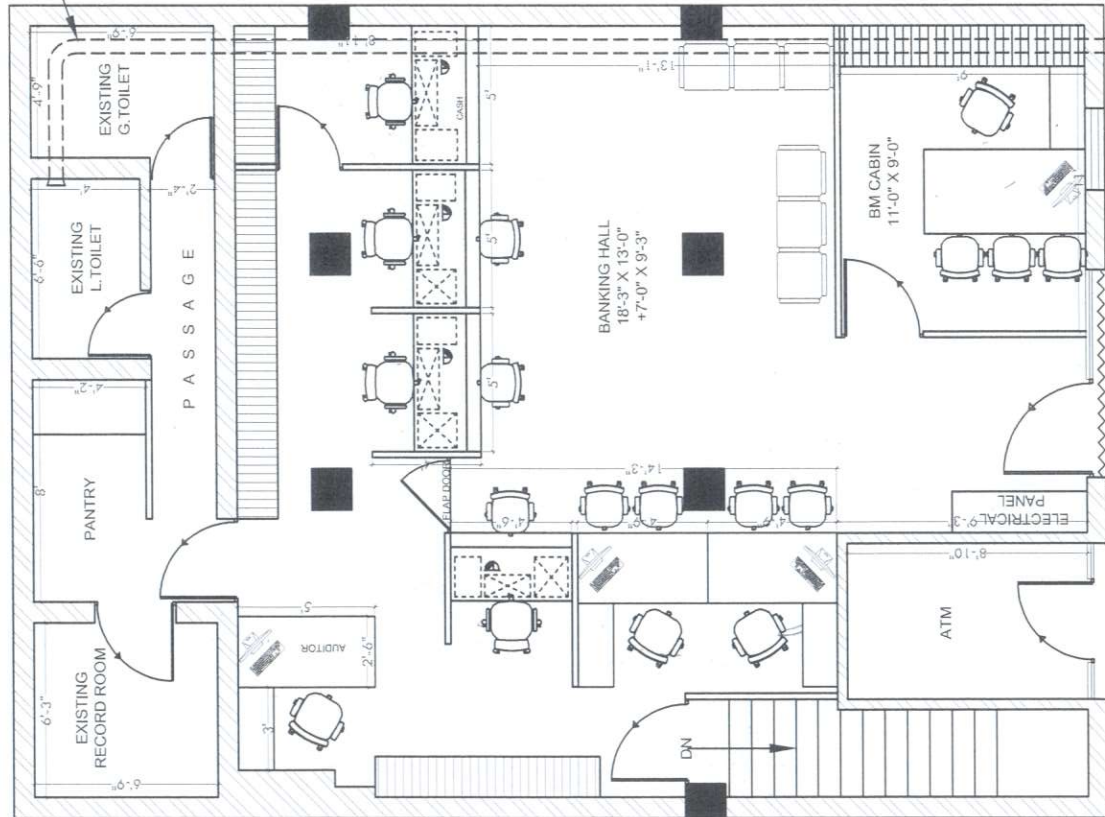
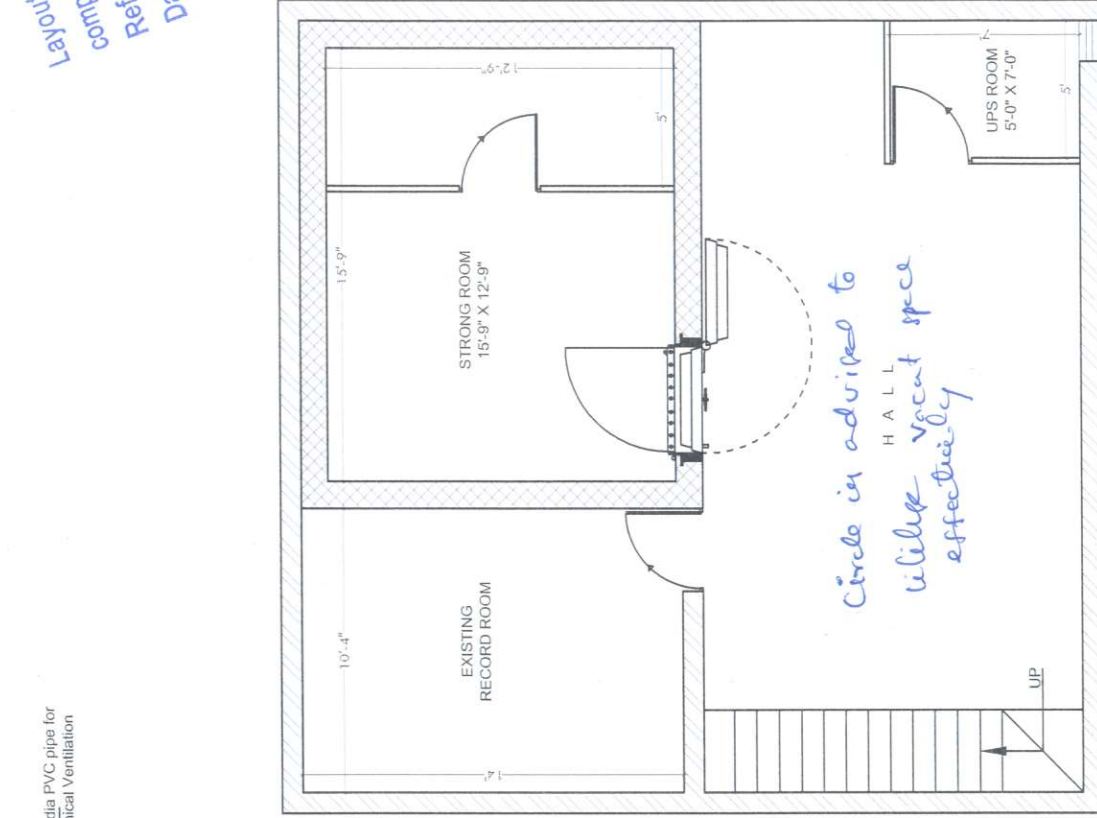

कृते केनरा बैंक / For CANARA BANK

*Signature*

मंडल प्रबंधक / Divisional Manager

सा.प्र. विभाग, प्र.का., बंगलूरु - 560 004

G.A. Wing, H.O., BENGALURU - 560 004