

**PROPOSED RENOVATION OF INTERNAL LAYOUT PLAN OF GOVINDPUR BRANCH
CANARA BANK AT FIRST FLOOR**

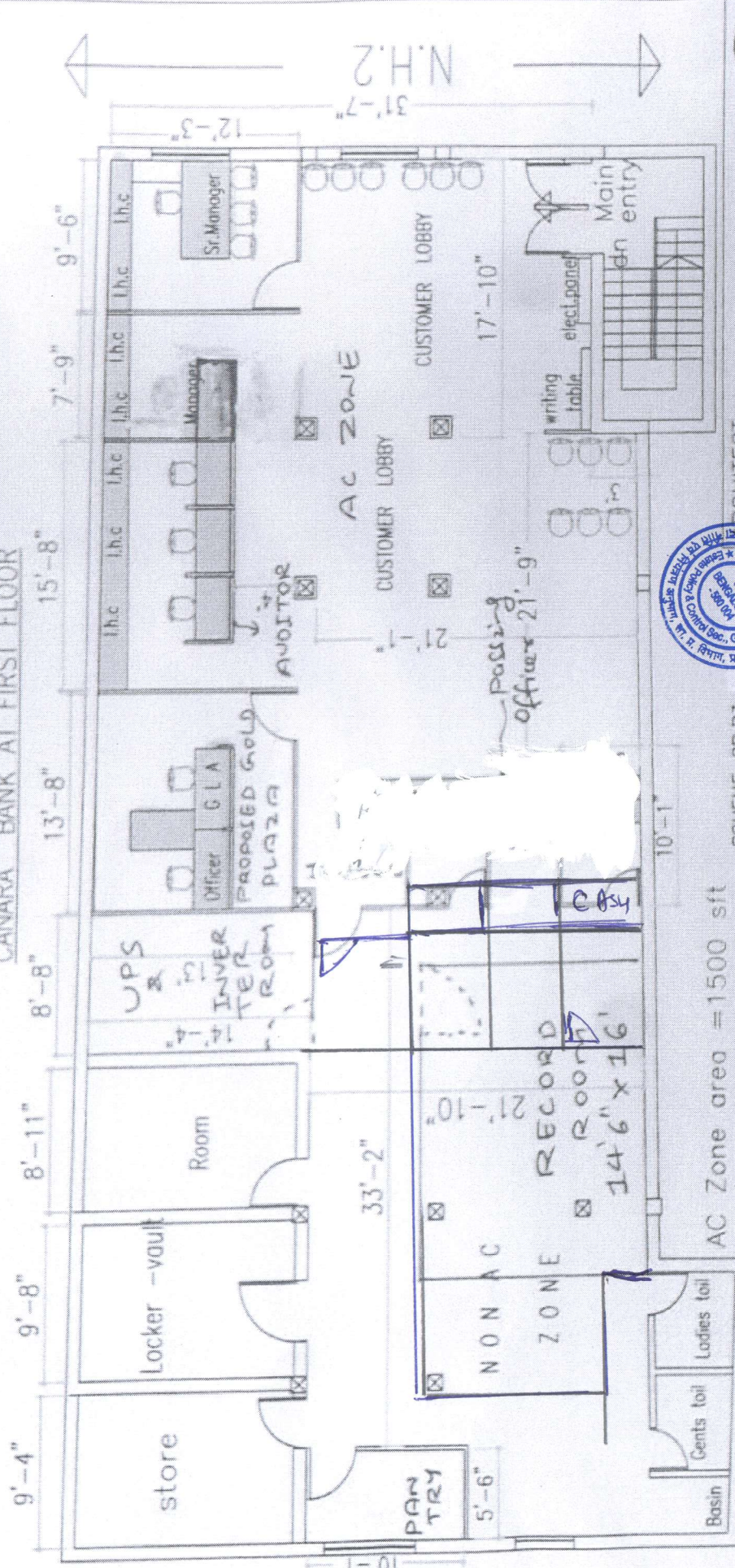

AC Zone area = 1500 sft
l.h.c -- low ht. cabinet

SCHEME-2B.R3

ARCHITECT

SANJOY PAUL AND ASSOCIATES
HOUSE NO.- 40, SEPCO TOWNSHIP, DURGA PUR-713205
Mob: 9333921690



Layout is Approved Subject to
compliance of observations made vide
393/2023-4
Ref. No. 11/5/2022
Date: