

Electrical layout

AZAD BASTI
GALI NO.-5

OPTION-2

Electric Panel
Main

- NOTES**
- All dimensions to be read not to be scaled.
 - This drawing supersedes all other previous drawings.
 - Dimensions are in inches except otherwise.
 - This drawing should be read in conjunction with relevant structural drawing and any discrepancy noticed should be got clarified before execution.
 - The drawing is the property of the architect.
 - Any copying or reproduction of this drawing should only be done after a written permission of the architect.
 - Any defaulters is liable to be sued for the violation of the copyright act.

AREA CALCULATION:-

- LEGEND:-**
- FULL HT. PARTITION
 - HALF HT. PARTITION
 - CASH CAGE PARTITION

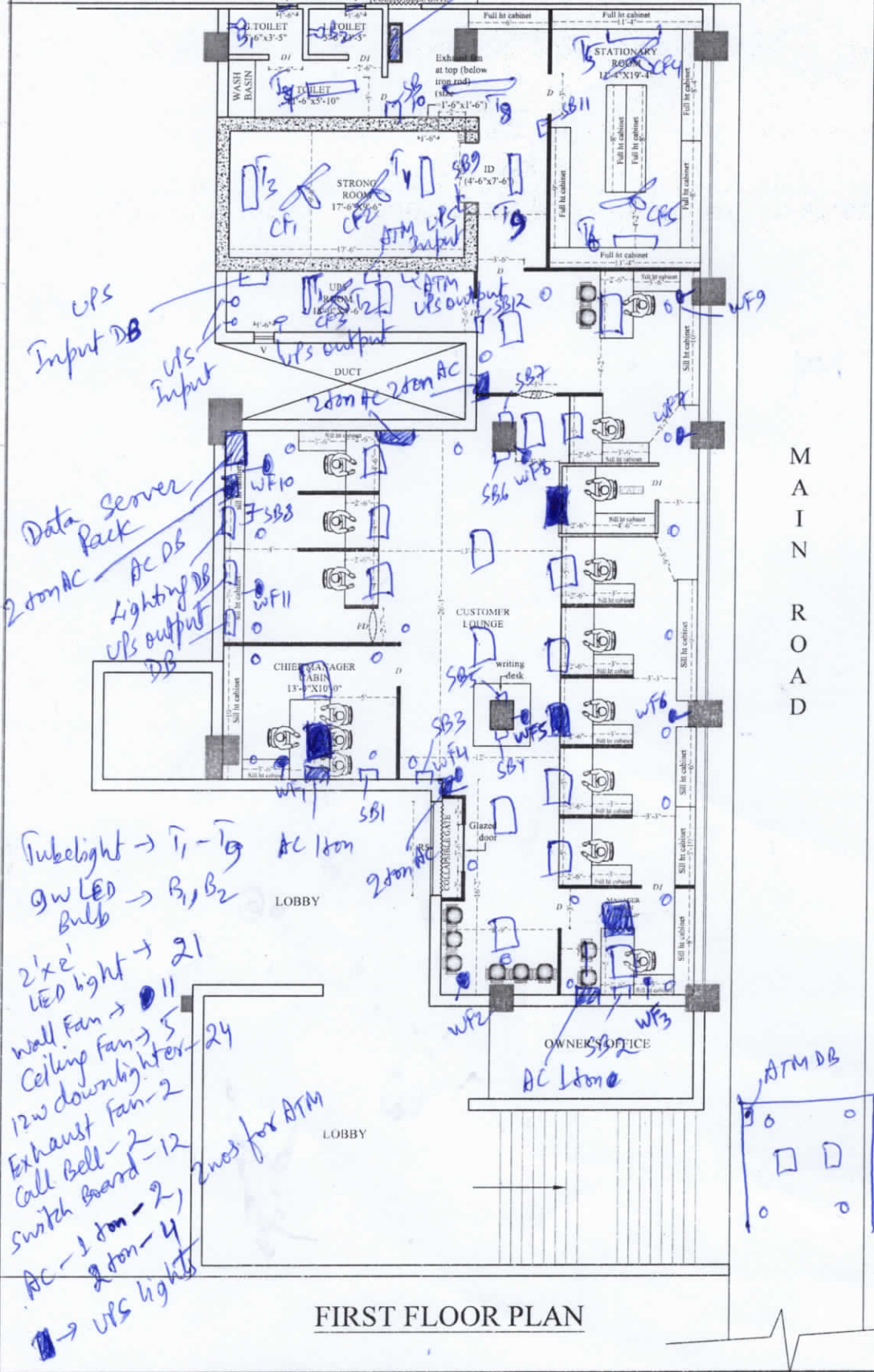

UPS
Input DB
UPS Input

Data Server
2 ton AC
AC DB
Lighting DB
UPS output
DB

Tube light → T₁ - T₉
9w LED Bulb → B₁, B₂

2'x2' LED light → 21
Wall Fan → 11
Ceiling Fan → 5
12w downlighter → 24
Exhaust Fan → 2
Call Bell → 2
Switch Board → 12
AC → 1 ton → 2, 2 ton → 4
→ UPS lights

2 nos for ATM

MAIN ROAD

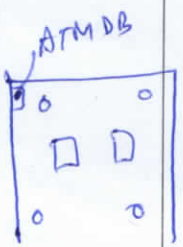

FIRST FLOOR PLAN

PROJECT
PROPOSED INTERIOR LAYOUT OF MANGO BRANCH AT JAMSHEDPUR

CLIENT
CANARA BANK

DRAWN BY
Niraj Kumar

CHECKED BY
Ar. Sunny Kumar

SCALE
NOT TO SCALE

DATE
06-06-24

REVISION
07/23-10-24

SHEET TITLE
(ID-1)

DRAWING TITLE

STAMP

ARCHITECT
VastuKriti
Jamshedpur, Patna
Mob - 9905292793
email :- vastukriti108@gmail.com
email :- vastukriti320@gmail.com

