

LEGEND	
	GLAZED PARTITION FOR MANAGER CABIN
	SEMI GLAZED DOUBLE SIDED LAMINATE PARTITION
	HALF HEIGHT TABLE PARTITION WITH GLAZING & DOUBLE SIDED LAMINATE
	CASH COUNTER PARTITION WITH GLAZING & DOUBLE SIDED LAMINATE
	FULL HEIGHT PARTITION WITH CEMENT BOARD INSIDE & PLY WITH LAMINATE OUTSIDE
	FULL HEIGHT PARTITION WITH BOTH SIDE CEMENT BOARD

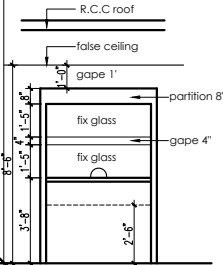
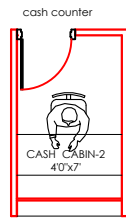
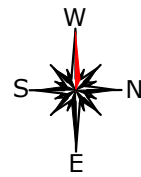

Notes :
 ALL DIMENSIONS ARE TO BE CHECKED AND CO-RELATED WITH THE RELEVANT ARCHITECTURAL & STRUCTURAL DRAWINGS AND ANY AMBIGUITY SHALL BE IMMEDIATELY BROUGHT TO THE NOTICE OF THE ARCHITECTS BEFORE COMMENCEMENT OF THE WORK. THIS DRAWING IS THE PROPERTY OF ATTIK ARCHITECTS AND IS NOT TO BE COPIED OR USED WITHOUT THEIR PERMISSION.

Architects :
ATTIK ARCHITECTS
 architect
 SITHLA ASTHAN ROAD, NEAR
 TILKAMANJHI THANA, BHAGALPUR, P.H. NO.
 7503821328
 9430546484, 9899677289

Consultants :

Drawing Title:-
 NAWADIH DHANBAD

Client :
 CANARA BANK

REVISIONS :			
NO.	DATE	BY	REASON

Job Title :

Date:-
 30-01-2024

Scale:-
 NTS

DRG. NO:-
 01

Checked by:
 AR.VIKASH KR.

Dealt by:

North :

R 1

ATTIK ARCHITECTS
This drawing (sheet) is property of Attik Architects. Any part of this may be reproduced or transmitted in any form without prior permission in writing from AttikArch. Any person doing so, shall be liable to criminal prosecution and civil suit for damages.