

OPTION-1

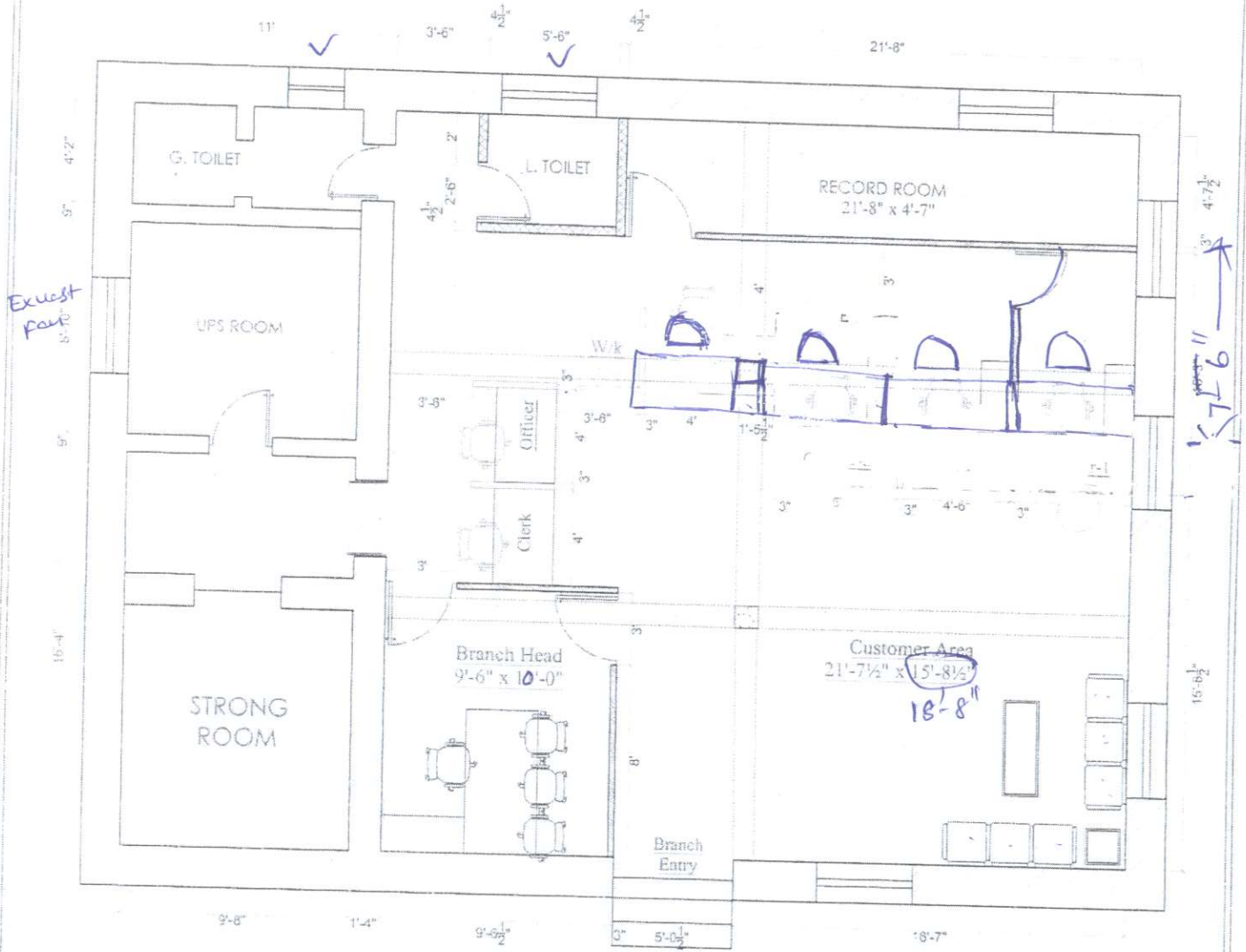

Layout is Approved Subject to compliance of observations made vide Ref. No. 720/24-25 Date: 07/06/24

कृते केनरा बैंक / For CANARA BANK

Jeptha
 मंडल प्रबंधक / Divisional Manager
 सा.प्र. विभाग, प्र.का., बंगलूरु - 560 004
 G.A. Wing, H.O., BENGALURU - 560 004

PROJECT: Proposed Interior Layout Plan For Canara Bank at Bommaganipally, Ananthapur Branch	SHEET TITLE: PROPOSED INTERIOR LAYOUT PLAN	OPTION-1		
	1. This Drawing is the property of Design Integration. No portion of this drawing should be copied or used elsewhere without the permission of the Architect. 2. Only written dimensions to be followed and should not be scaled.	Date: 29.05.2024 Drawn: Pavana Konda Checked: Akash Sheet No.: 01		

Paul
 Sr. Manager