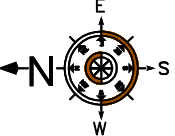

CANARA BANK  
AMALAPURAM

MAIN ROAD

GROUND FLOOR PLAN

OPTION-01

PROJECT:	NORTH:	REFERENCE :	ARCHITECT:
<p>PROPOSED ELECTRICAL FOR <b>CANARA BANK</b> AMALAPURAM BRANCH</p>	<p>INTERIOR LAYOUT PLAN FIRST FLOOR</p>		<p><b>FIROZ AHMED</b> H.NO:13-6-436/A/33, LAKSHMI-APARTMENTS, 2nd FLOOR, 301, LAKSHMI NAGAR, PILLAR NO.68, MEHIDIPATNAM, HYDERABAD, CELL: 98481 49737</p>

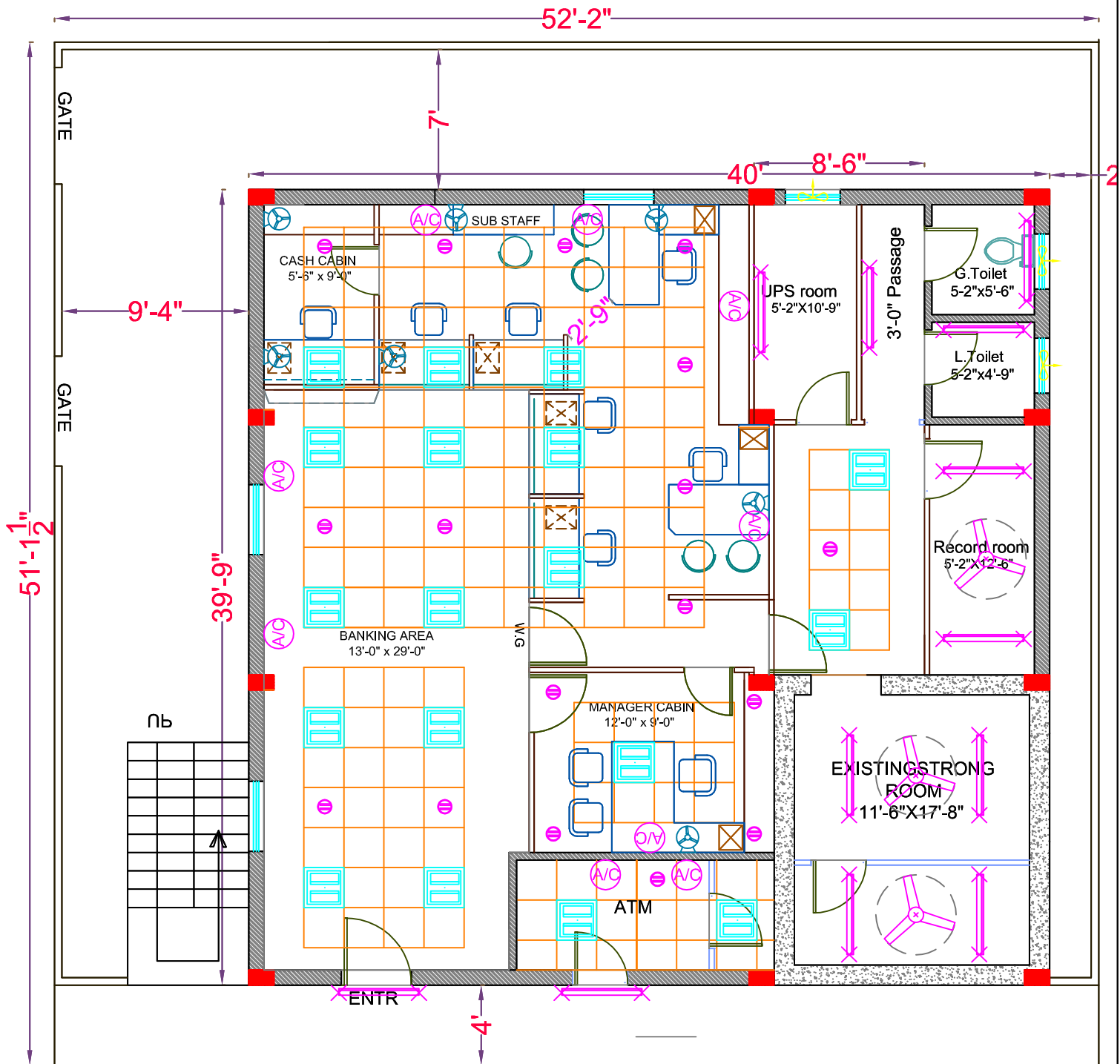

CANARA BANK  
AMALAPURAM

MAIN ROAD

### GROUND FLOOR PLAN

**OPTION-01**

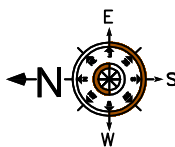
PROJECT:	NORTH:	REFERENCE :	ARCHITECT:
<p>PROPOSED ELECTRICAL FOR <b>CANARA BANK</b> AMALAPURAM BRANCH</p>	<p>INTERIOR LAYOUT PLAN FIRST FLOOR</p> 	<p>DESIGN BY : FA DRAWN BY : A.Ahad CHECKED BY: FA SCALE: N T S DATE: 06-06-2024</p>	<p><b>FIROZ AHMED</b> H.NO:13-6-436/A/33, LAKSHMI-APARTMENTS, 2nd FLOOR, 301, LAKSHMI NAGAR, PILLAR NO.68, MEHIDIPATNAM, HYDERABAD, CELL: 98481 49737</p>

S.No.	Item	Item Code	Quantity	Unit	Rate	Amount (Rs.P)
<b>A</b>	<b>INTERIOR FURNISHING WORK:</b>					
1	Providing and fixing main <b>ENTRANCE DOOR and ENTRANCE PARTITION</b> in TW wood framed glazed door frame of size 3'-6"X7' TW wood glazed door shutter using 12mm thk etched Modi Toughned glass /approved make with Canara bank Logo of 9" dia engraved design border of 8mm thk and having 6"X1.65" (150mmX40mm) top & bottom with 8"X1.65" (200mmx40mm) of good quality TW wood & topped with decorative TW wood beading and finished the the same best melamine polish of desired shape & colour with all necessary accessories such as floor springs of dorma make, brushed SS handles (SU12PSS of dorset make of silver bronze finish) fixed to the doors inside & out side, Godrej Mortice lock of brass finish, etc. CANARA BANK logo to be etched on glass as directed by Bank / Architect. complete as shown in drawing.	MD	72.00	Sft		
2	Providing and fixing <b>FULL HEIGHT PARTITION with GLASS</b> in double skin of 9mm thk.BWR 303 grade ply with 1.0mm thk shell finish laminate on both sides fixed to natural melamine polished Beach wood bottom, middle and top rail of 3" x 2" and concealed Salwood verticals of 2" x 2" at not more than 4'-0" apart including fitting door frame where indicated with beach wood frame of 4" x 2" complete as shown in drawing. shall be of natural melamine polished beach wood, above 3'-0" with 6mm plain float glass with etching fixed to 2"x3" beach wood Vertical/ horizontals and 12mmx12mm BW beading, all in natural melamine mate polished, incl. fitting door frame where indicated with beach wood frame of 4" x 2" complete as shown in drawing. (Verticals to go upto the RCC roof for support, but measurement rate shall be made only upto the false ceiling only and shall not incl. the door shutter which is a seperate item).					
	As above with 6mm plain float glass with etching as per design..	FHP(G)	163.00	Sft		
3	Providing and fixing <b>FULL HEIGHT PARTITION (Solid)</b> in double skin of 9mm thk. BWR 303 grade ply with 1.0mm thk shell finish laminate on both sides fixed to natural melamine polished Beach wood bottom, middle and top rail of 3" x 2" and concealed Salwood verticals of 2" x 2" at not more than 4'-0" apart including fitting door frame where indicated with beach wood frame of 4" x 2", complete as shown in drawing. (Verticals to go upto the RCC roof for support, but measurement rate shall be made only upto the false ceiling only and shall not incl. the door shutter which is a seperate item).	FHP	280.00	Sft		
4	<b>LOW HEIGHT with DOUBLE SKIN (4'-0" ht.),as per 2 above</b> , with wood based Assam / Andaman teak wood / equivalent solid wood of 50mm x 50mm (2" x2") verticals @ 600mm to 900 mm (2'-0" to 3'-0" ) intervals spacing should not be more than 600mm (2'-0") intervals) with the skin on both sides made up of 9mm BWR ply wood finish with 1.0mm laminates up to 3'-0" ht & above that 14"ht 6mm thk etched glass fixed to 2"x3" beach wood Vertical/ horizontals and 12mmx12mm BW beading, all in natural melamine mate polished Complete as shown in drawing.	LHP	97.00	Sft		
5	Providing and fixing <b>BISON BOARD</b> Partition for UPS Room Bison Board of 10mm thick on both side fixed in Aluminium Frame of 1.0mm Thick for every 2' Distance in vertical & horizontal direction (Vertical /horizontal to go upto RCC Roof) Complete as per Manufacture Specification all hardware,Labour,wastage included,including Door.	BB	285.00	Sft		
6	Providing and fixing full height <b>CASH COUNTER PARTITION</b> All sides as in 2 above but with 12mm thk plain float glass with hole cutting and grinding, corner verticals of natural melamine polished beach wood as per drawing and writing platform of 18mm thk black polished granite slab with edge rounding fixed on 18mm BWR 3030 ply with 1.0 mm thk. shell finish laminate, complete as shown in the drawing. (Verticals to go upto the RCC roof for support, but measurement rate shall be made only upto the false ceiling only and shall not incl. the door shutter which is a seperate item).	CCP	127.00	Sft		

S.No.	Item	Item Code	Quantity	Unit	Rate	Amount (Rs.P)
7	Providing and fixing <b>MANAGER TABLE (6'-6"X 3'-0")</b> as per shape shown in drawing, <b>with side table and 2no.drawer unit</b> in natural melamine polished TW frame of 3"x 1.5" with 18mm thick BWR 303 ply verticals and horizontals with 1.0mm thk shell finish laminate, 12mm thk plain glass on table top as per shape, with TW polished edge beading to all exposed edges of ply, incl. all approved accesories like drawer and keyboard sliders, locks, handles etc. with all internal surfaces of the table to be painted with two coats of synthetic enamel paint on plywood after one coat of primer, complete as shown in the drawing.	MT	1.00	No		
8	<b>FRONT/ BACK OFFICER TABLES (5'-0"X 2'-6") with side table</b> :Officer counter table (curve / stright) of 5'-0" length as per shape shown in drawing, made out of 18 mm 303l ply with edges fixed with 12mm teak wooden lipping, having clerical table top 2'-6" from the ground level & 2'-9" clear top width, with 18mm thk. commercial ply with 1mm thk. laminate, as per shape and size, Each unit shall be provided with a sliding key board tray 2'-3" of wide with sliders, cupboard below the drawer with locking arrangements aluminum handle, brass hinges etc the front back & top surface shall be laminated with 1.0mm thick approved laminate.The internal surface shall be painted with to coats of enamel paint (VANILLACREAM, CODE -3229) of Asian paints, over a coat of primer. Provision for c.p.u stand 1'-0" x2'-0" & footrest of size75mmx 38mm shall be made at the bottom. Wire manager shall be provided at the corner of the counter top. All exposed edges of the block shall be provided with teak wooden beading (3"x1"front side and 1"x 3/4" inner side) and polishing done etc. complete as shown in drawing.	OT	2.00	Nos.		
9	Providing and fixing <b>CLERICAL's TABLE (5'-0"X 2'-6") with out side table</b> but <b>with a Drawer unit</b> as per shape shown in drawing, in 18mm thick BWP 303 ply verticals and horizontals with 1.0 mm thk shell finish laminate with TW edge beading incl all accessories like sliders, locks, handles etc.,all internal surfaces of the table to be painted with two coats of synthetic enamel paint on lappam finished plywood after one coat of primer, complete as per drawing.		4.00	Nos.		
10	Providing and fixing <b>CASH TABLE (5'-0"X3'-0")</b> and Keyboard to be fixed for every cabin, in 18mm thk. marine comercial 303ply horizontals above in 20mm thk. black polished granite with edge grinding at nosing done at the corner surfaces fixed on top, front edges of ply to be 2" x 1" thk. TW frame on the outside, polished (1"x 3/4") teak wood moulding / beading to all exposed edges of ply, all internal exposed surfaces of the table to be painted with two coats of synthetic enamel paint on plywood after one coat of primar, complete as shown in drawing, Complete as shown in drawing.	C.T	1.00	Nos		
11	Front <b>RUNING GLASS FRONT above front counter</b> tables (1'-3" ht.) of 12mm thk <b>glass</b> with edge rounding and this is fixed to the 3"dia TW pillars / side partition with coping on the top at the every edge of the table. complete as shown in drawing.	RG	20.00	Rft		
12	Providing and fixing <b>GENERAL CUPBOARDS</b> in 18mm thk BWP ply verticals and horizontals with 18mm thk BWP ply shelves with battened shutter in 12mm thk BWP ply with 1.0mm thk shell finish laminate on all external exposed surfaces with shutters fixed with auto closing hinges at not more than 2'-0" apart inclusive all approved accessories like handles, cupboard locks, tower bolts etc.,complete as shown in the drawing. All internal exposed ply surfaces to be painted with two coats of synthetic enamel paint on lappam finished plywood after one coat of primer and all exposed edges of ply to be fixed with TW beading. (Measurement will be made on elevation area of cupboard irrespective of depth)	GC	151.00	Sft		

S.No.	Item	Item Code	Quantity	Unit	Rate	Amount (Rs.P)
13	<b>FALSE CEILING</b> (As per Design) :Provided & fixing with Indian <b>gypsum</b> or equivalent suspended false ceiling (in any shape as shown in drawing) which includes providing and fixing G.I perimeter channels of 0.55mm thk having one flange of 20mm & another flange of 30mm & a web of 27mm along the perimeter of the ceiling, screw fixed to the brick wall with the help of nylon sleeves & screws, at 610 mm centers. as per manufacturers spec.s, taping of joints and finishing. finally the board are to be jointed and finished so as have a flush lock which includes filling & finishing tapered square edges of the boards with jointing compound, paper tape and & two coats of primer suitable for gypboard & 2 coats of emulsion paint with putty after appropriate surface preparation, of approved shade and colour by the bank / consultant. complete as shown in drawing.	FS	558.00	Sft		
13a	<b>FALSE CEILING (GRID)</b> : The grid false ceiling shall be provided in the Banking Hall, Manager's etc. Refer drwgs. No. 1-4-8. the ceiling height and level shall be provided at the perimeter. The minimum height of the ceiling cavity should be 100mm. All service fittings integrated within the suspended ceiling must be independently supported from the ceiling grid by a structure designed for the purpose. Ceiling tiles: shall be armstrong fine figured classic lite RH99 of 16mm thickness. Suspension system: shall be of armstrong trulok silhouette reveal profile grid system with 15mm flanges incorporating 3mm central recess in global white with black reveal. silhouette main runners and cross tees to have mitred ends and "birdsmouth" notches to provide mitred cruciform junctions.	GD	600.00	Sft		
14	Providing and fixing <b>WRITING TABLE</b> in 18mm thick BWR 303 ply verticals and horizontals with 1.0mm thk shell finish laminate towards exposed side, with 6mm thk plain glass for partition complete as shown in the drawing. All exposed ply surfaces to be painted with two coats of synthetic enamel paint on plywood after one coat of primer.	WT	1.00	Nos.		
15	<b>Asst Table/ Sub Staff/ Printer &amp; Lunch (1'-6" Wide)</b> : The counter shall have 19mm BWR boarer free ISI marked ply finished with 1.00mm laminate of approved shade. The top shall be supported brackets. The unit shall be finished with 1.00mm thick laminate of approved shade on all exposed sides and inner sides shall be finished with enamel paint. footrest shall be provided.	AT	20.00	Sft		
16	Providing and fixing <b>CHECK DROP/ SUGGESION BOX (1'-2"X1'-2"X1'-6"ht.)</b> in 18mm thick 303 ply, for verticals and horizontals with 1.0mm thk shell finish laminate on all visable outer surfaces with drawer slides incl. all accssories such as handles, auto closing hinges, single key locking system for drawers, complete as shown in the drawing. All exposed ply surfaces to be painted with two coats of synthetic enamel paint on plywood after one coat of primer.	CB	1.00	Nos.		
17	Providing and fixing water proof solid core <b>FLUSH DOORS</b> shutters 35mm thk (TW wood beading of 0.5" x 1.25" to be provided all around) of approved make as per ISI specifications and 1mm thk shell finish laminate on both sides with vision hole cutting with 6mm thk plain glass as indicated. The shutter shall be fixed to existing partition frame work, necessary hardware fittings like brass butt hinges,door closers, mortice locks, tower bolts, handles etc.of approved make, including all incidental and operational charges etc., complete.	FD	127.00	Sft		
18	Providing and fixing 12 mm th. <b>SOFT BOARD</b> on 12mm th. BWR 303 ply with cloth covering of not less than Rs.250/- per metre, complete incl. painting the rear surface of ply with two coats of synthetic enamel paint and providing TW beading all around.	SB	16.00	Sft		

S.No.	Item	Item Code	Quantity	Unit	Rate	Amount (Rs.P)
19	Providing and fixing <b>WALL PANELLING</b> in any shape to columns and walls where indicated with 8mm thk BWR 303 ply fixed to 1" x 2" salwood verticals and horizontals spaced not more than 2'-0" apart in both directions with 1mm thk shell finish laminate upto a height of 3'-6" / up to ceiling, complete as shown in the drawing.	WP	265.00	Sft		
20	<b>VERTICAL VENETION BLINDS</b> :Providing and fixing 100mm wide vertical blinds of mac make of approved range with louver made of polyester base fabric and providing with guardian tilter wand cord accessories like head channel, end control unit, tilt rod, tilter chain, carrier, space, bottom mechansm, cord, cord weight, instslation, etc; of approved colour and texture. complete as per Bank / Architect direction.		60.00	Sft		
24	Providing and fixing <b>covering to rolling shutter</b> and shutters for covering electrical panel board, etc., with 18mm BWR 303 ply with 1mm thick shell finish laminate of approved shade and make including painting of inside with primer and two coats of synthetic enamel paint, and providing teak wood beading to all exposed edges including all accessories hinges, handles, ballcatches, etc., complete.		36.00	Sft		
25	<b>ALLUMINIUM GRILL FOR CASH CABIN TOP</b>		54.00	Sft		
26	<b>DISMENTALING of old Furniture &amp; Ceiling Partition etc.and Providing Temporary work station till the completion of New Layout</b>		1.00	LS		
<b>A</b>	<b>Total Amount For Branch interior works (A) :</b>					
<b>B</b>	<b>INTERIOR FURNISHING (For ATM WORK)</b>					
1	Providing and fixing main <b>ENTRANCE DOOR and ENTRANCE PARTITION</b> in beach wood framed glazed door frame of size 4"X3" beach wood glazed door shutter using 12mm thk etched Modi float glass /approved make with UBI Logo of 9" dia engraved design border of 8mm thk and having 6"X1.65" (150mmX40mm) top & side rails, bottom with 8"X1.65" (200mmx40mm) of good quality beach wood & topped with decorative beach wood beading and finished the the same best melamine polish of desired shape & colour with all necessary accessories such as floor springs of dorma make, brushed SS handles (SU12PSS of dorset make of silver bronze finish) fixed to the doors inside & out side, Godrej Mortice lock of brass finish, etc. UNOIN BANK logo to be etched on glass as directed by Bank / Architect. complete as shown in drawing	MD	78.00	Sft		
2	Providing and fixing <b>FULL HEIGHT PARTITION (Solid)</b> in double skin of 9mm thk.BWR grade ply with 1.0mm thk shell finish laminate on both sides fixed to natural melamine polished Beach wood bottom, middle and top rail of 3" x 2" and concealed Salwood verticals of 2" x 2" at not more than 4'-0" apart including fitting door frame where indicated with beach wood frame of 4" x 2", complete as shown in drawing. (Verticals to go upto the RCC roof for support, but measurement rate shall be made only upto the false ceiling only and shall not incl. the door shutter which is a seperate item).	FHP	0.00	Sft		

S.No.	Item	Item Code	Quantity	Unit	Rate	Amount (Rs.P)
3	<b>FALSE CEILING</b> (As per Design) :Provided & fixing with Indian <b>gypsum</b> or equivalent suspended false ceiling (in any shape as shown in drawing) which includes providing and fixing G.I perimeter channels of 0.55mm thk having one flange of 20mm & another flange of 30mm & a web of 27mm along the perimeter of the ceiling, screw fixed to the brick wall with the help of nylon sleeves & screws, at 610 mm centers. as per manufacturers spec.s, taping of joints and finishing. finally the board are to be jointed and finished so as have a flush lock which includes filling & finishing tapered square edges of the boards with jointing compound, paper tape and & two coats of primer suitable for gypboard & 2 coats of emulsion paint with putty after appropriate surface preparation, of approved shade and colour by the bank / consultant. complete as shown in drawing.	FS	0.00	Sft		
3a	<b>FALSE CEILING (GRID)</b> : The grid false ceiling shall be provided in the Banking Hall, Manager's etc. Refer drwgs. No. 1-4-8. the ceiling height and level shall be provided at the perimeter. The minimum height of the ceiling cavity should be 100mm. All service fittings integrated within the suspended ceiling must be independently supported from the ceiling grid by a structure designed for the purpose. Ceiling tiles: shall be armstrong fine figured classic lite RH99 of 16mm thickness. Suspension system: shall be of armstrong trulok silhouette reveal profile grid system with 15mm flanges incorporating 3mm central recess in global white with black reveal. silhouette main runners and cross tees to have mitred ends and "birdsmouth" notches to provide mitred cruciform junctions.	GD	72.00	Sft		
4	Providing and fixing <b>WALL PANNELLING</b> in any shape to walls where indicated with 9mm thk 303I ply fixed to 1" x 2" salwood verticals and horizontals spaced not more than 2'-0" apart in both directions with 1mm thk shell finish laminate upto ceiling height, complete as shown in the drawing.	WP				
a	With plain laminate(as per bank specified colour)		301.00	Sft		
5	Providing and fixing <b>Covering to Rolling Shutter</b> and shutters for covering electrical panel board, etc., with 18mm 303 ply with 1mm thick shell finish laminate of approved shade and make including painting of inside with primer and two coats of synthetic enamel paint, and providing teak wood beading to all exposed edges including all accessories hinges, handles, ballcatches, etc., complete.		36.00	Sft		
<b>B</b>	<b>Total Amount For ATM Interior works (B) :</b>					
8	<b>DISMENTALING of old Furniture &amp; Ceiling Partition etc.and Provinding Temporary work station till the completion of New Layout</b>		1.00	LS		
<b>**</b>	<b>Grand Total For Branch and ATM Interior Works (A+B) :</b>					
	<b>GST EXTRA 18%</b>					