

		DATE: 17.06.2024 DRAWN: GOPICA CHECKED: EPOVA	LEGENDA SPOT LEVEL ELECTRIC POST TELEPHONE POST FLAG POST MANGO TREE JACKFRUIT TREE CASHEW TREE BUBBLE BOUNDARY TAIRROAD	ALL DIMENSIONS ARE IN METRE NORTH INTERVAL - 1 METRE GRID INTERVAL - 50 CM AREA TOTAL AREA - 44.49 CEFT	SITE AT THAMARASERY TITLE CONTOUR & TO SURVEY	SURVEYED BY SHEKHUTAN ALAM
		Joseph George Architect, CA-54 / 5733 REG Valuer-F-3047 359 - E, 1st Floor Convent Road, Cherthala - 685 524 PH - 0475 - 2520159 E-mail primaarch@gmail.com				

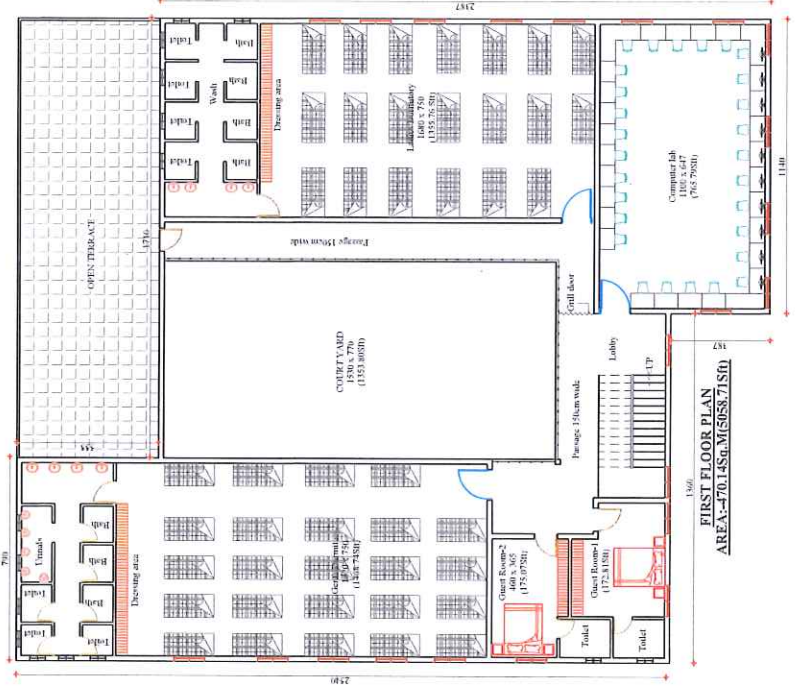

Page 3 of 17

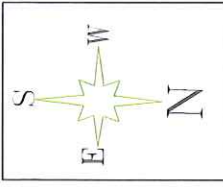

FIRST FLOOR PLAN
AREA:-770.14Sq.M(5658.71SQ)

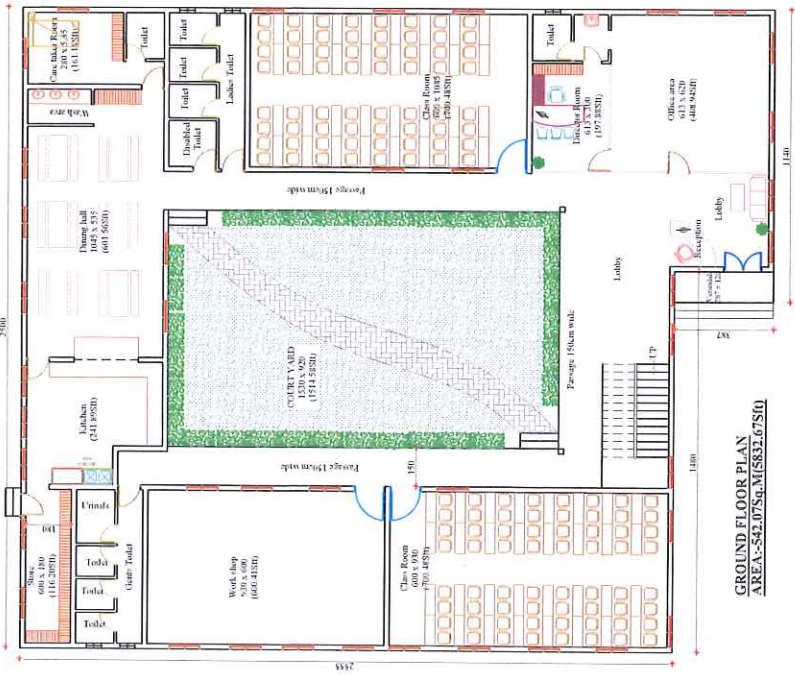

GROUND FLOOR PLAN
AREA:-542.07Sq.M(5682.67SQ)

Revisions			
S.No	Rev.	Date	Remarks

Scale :	NTS	Date :	28-07-2023
DC :		Drawn By :	Asa Steelsh
Checked :		Job no :	
ALL DIMENSIONS ARE IN CENTIMETERS			
Title: PROPOSED LAYOUT OPTION-13			
Name of work:			
Client's Signature:-			
Client: CANARA BANK RD Section FI Wing, HO Annesse Gandhinagar, Bangalore-560009			
Architects Signature & seal :-			
Architect			

SL NO:	ITEM	AREA REQUIRED AREA AS PER SOPs OF RSET(in Sq.Ft)	PROVIDED (Area in Sq.Ft)	VARIATION	REMARKS
1	Class room-1	700	700.48	0.48	
2	Class room-2	700	700.48	0.48	
3	Workshop	600	600.41	0.41	
4	Computer lab	500	765.79	265.79	
5	Store room	150	116.2	-33.8	
6	Director's chamber with attached washroom	150	197.88	47.88	
7	Administrative office	400	408.94	8.94	Additional area of record room
8	Reception	100	149.9	49.9	Additional area of lobby
9	Kitchen	200	241.89	41.89	
10	Dining hall with provision of wash basins & water cooler point	600	601.56	1.56	
11	Dormitory - Gents with attached WCs and Baths	1200	1468.74	268.74	
12	Dormitory - Ladies with attached WCs and Baths	800	1355.76	555.76	
13	Guest room with attached wash room-1	150	172.81	22.81	
14	Guest room with attached wash room-2	150	175.07	25.07	
15	Care taker room	0	161.18	161.18	Additional area
16	Toilet facilities for staff & Trainees	0	371.22	371.22	Additional area
Total carpet area of the building		6400	8188.31	1788.31	
Total builtup area of the building		8000	10891.38	2891.38	



Page-4 of 7

Prima Arch
Joseph George
145, Block C-440, 575381 BLC, Calicut-6947
530-1-1-1st Floor,
Korumbur Boat Club Building - 685 324
PH-0471-2526198
E-mail: primaarch@gmail.com

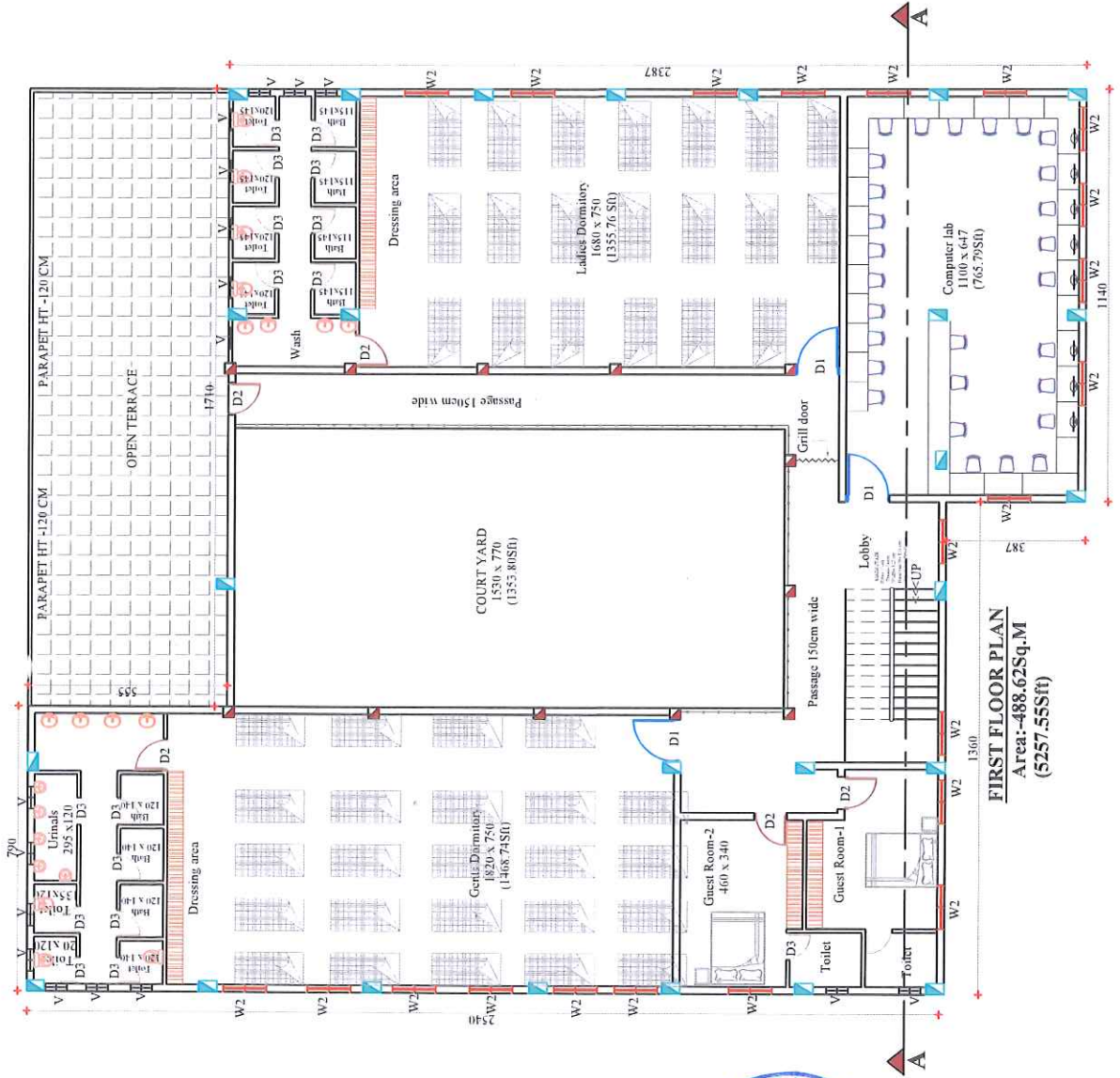
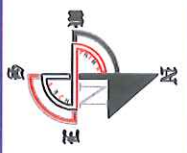

FIRST FLOOR PLAN
 Area:-488.62Sq.M
 (5257.555ft)

REVISIONS			
S.No	Rev.	Date	Check

Name of work : **CB RSETI @ CALICUT**

Client's Signature : _____

Client : **CANARA BANK,**
 DD Section II Wing,
 110, Address: Main Building,
 Bangalore-560079

Architect's Signature & seal : _____

Architect : *PrimaArch*

Project Location : **CB RSETI @ CALICUT**
 110, Address: Main Building,
 Bangalore-560079

Email: PrimaArch@gmail.com



Page-6 of 17

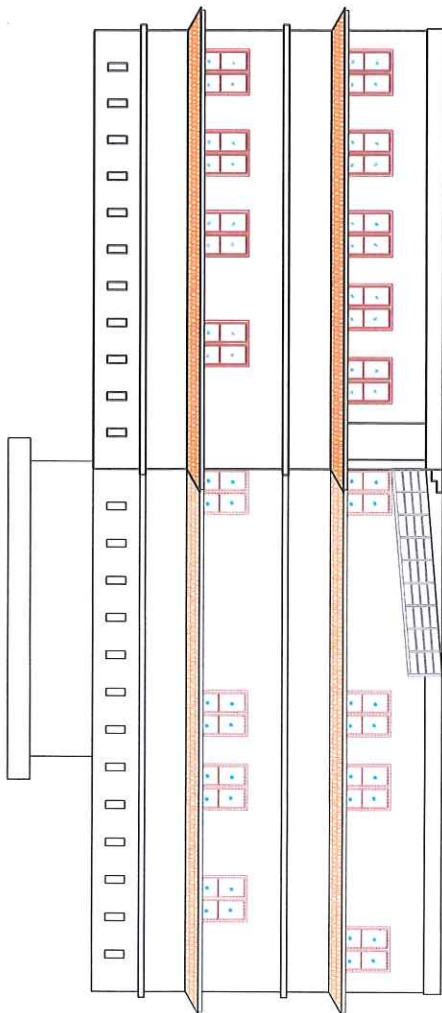
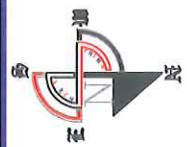

ELEVATION

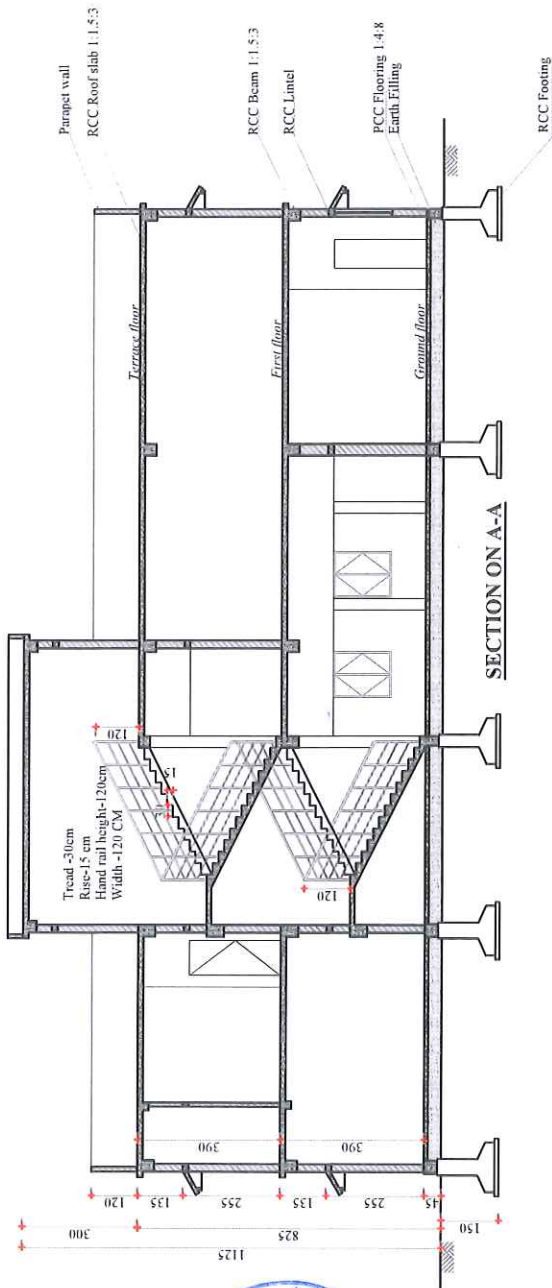

Revisions			
S No	Rev.	Date	Check

Scale	NFS	Date	15-04-2024
DC		Draft	
Checked	Asa Steedesh	Drawn By	Asa Steedesh
Drawing No.	AI116	Job no.	

ALL DIMENSIONS ARE IN CENTIMETERS

SECTION & ELEVATION

Name of work: **CB RSETI @ CALICUT**

Client's Signature: _____

Client: **CANARA BANK**
RD Section FI Wing
110 Annexe Gandhinagar,
Bangalore-560009

Architect's Signature & seal: _____

Architect: **Prima Arch**

Project location:
Plot No: 67-2-1/1, 57/20 REG. Value: 17-3047
20-2-E, 1st Floor
20-20 Road, Chitkala-593 204
Ph: 944 3 25 20149
Email: primaarch@gmail.com



Note:- Fixing aluminium work for doors with extruded built up standard tubular sections/ appropriate Z sections and other accessories shall be in accordance with IS: 733 and IS: 1285 (along with dash fasteners of required dia and size, including necessary filling up the gaps at junctions, i.e. at top, bottom and sides with required EPDM rubber/ neoprene gasket etc. Aluminium sections shall be smooth, rust free, straight, milled and jointed mechanically wherever required including clear angle, Aluminium snap bending for glazing / painting, C.P. brass / stainless steel screws, all complete as per drawings and specifications of the manufacturers of Engineering-structures (G.I. for fasteners); Polyester powder coated aluminium (minimum thickness of polyester powder coating 50 micron)

Note :- The Specification mentioned in the tender should be followed for the wood, aluminium, grill and UPVC door etc..

R E V I S I O N S			
SNo	Rev.	Date	Remarks

Scale	-	NTS	Date	-	15-04-2023
DC	-		Dealt	-	
Checked-			Drawn by-	Asa Sreedesh	
DRG.No	-	A107-A	Job No.-		

All Dimensions Are In Millimeters
Title :- JOINERY DETAILS
Name of work:-

CB RSETI @ CALCUT
Client Signature:-

Client :-
 CANARA BANK,
 RD Section, Ft Wing,
 HO Annexe, Gandhinagar,
 Bangalore-560009

Architect Signature & Seal

Architect:-
Prima Arch
 Head office
 Convent Road
 Chertala
 Ph: 0478-2820159
 E-mail primaarch@gmail.com

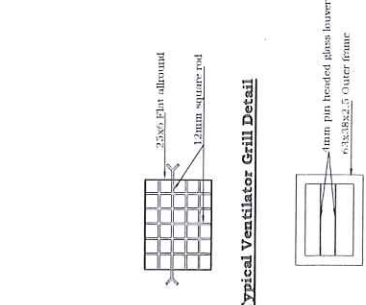

Type - Aluminium VENT

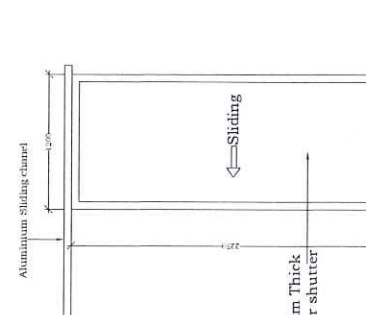

Type - PVC Door (For Toilet)

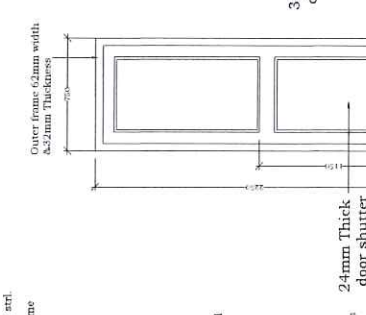

Door-D3 Size 1200x2100 [Well seasoned hard wood door] Tender item number 26a

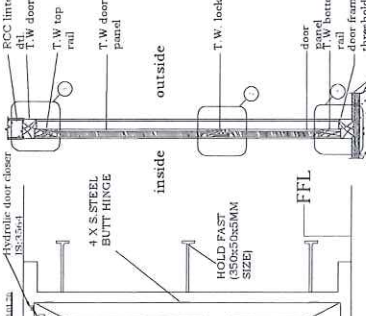

Section d-d

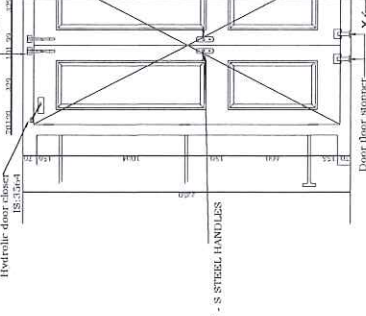

Section d-d

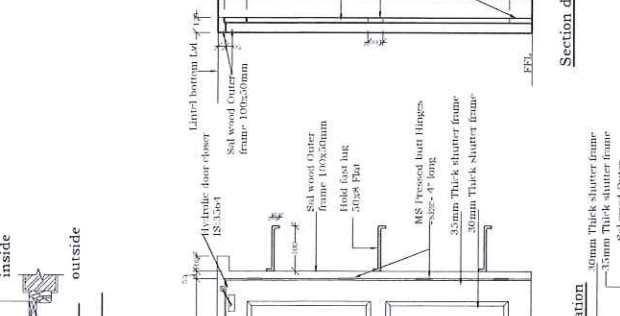
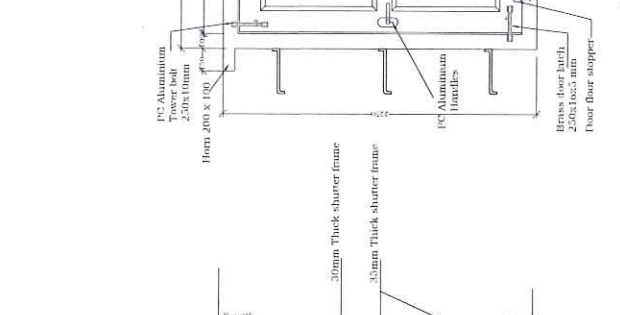
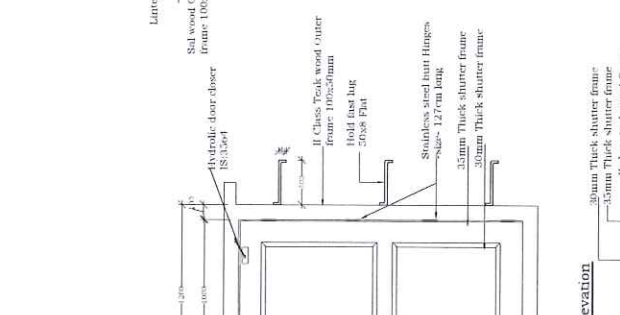
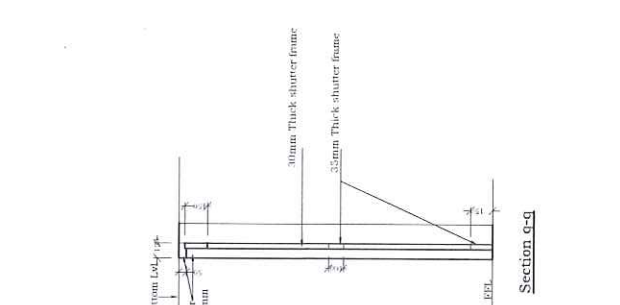

Note: For UPVC frame, such and similar extruded profiles minus 2% tolerance in diameter is to depth & width of profile shall be acceptable. Fixed window / ventilator made of (small) series frame 17 x 30 mm & in addition 17 x 30 mm both having wall thickness of 1.9 ± 0.05 mm (Area upto 0.75 sqm.)



Page - 9 of 17

Note:-
 Fixing aluminium work for doors with extruded built up standard tubular sections/ appropriate Z sections and other sections of approved make conforming to IS: 789 and IS: 1285, fixing with dash bolts of required size and length including end fittings, including end fittings at junctions i.e. on top, bottom and sides with required EPDM rubber/ neoprene gasket etc. Aluminium sections shall be smooth, rust free, straight, milled and jointed mechanically wherever required including clear angle, Aluminium snap heading for glazing / paneling, C.P. brass / stainless steel screws, all complete as per architectural drawings and the directions of Engineer-in-charge. (Glazing, paneling of doors to be paid for separately) :
 Polyester powder coated aluminium minimum thickness of polyester powder coating 50 micron)

Note :- The Specification mentioned in the tender should be followed for the wood, aluminium, grill and UPVC door etc..

Revisions			
SNo.	Rev.	Date	Remarks

Scale - NTS Date - 15-04-2023
 DC - Deal -
 Checked- Drawn by- Asa Sreeshesh
 Drg. No. - A107 - B Job No. -

All Dimensions Are In Millimeters

Title :- JOINERY DETAILS

Name of work:-

CB RSETI @ CALCUT

Client Signature:-

Client :-

CANARA BANK,
 RD Section, FI Wing,
 HO Annexe, Gandhinagar,
 Bangalore-560009

Architect Signature & Seal

Architect:-

Head office
 Convent Road
 Cherthala
 Ph: 0478-2820159
 E-mail: primaarch@gmail.com

Prima Arch

Type - ALUMINIUM SLIDING WINDOWS

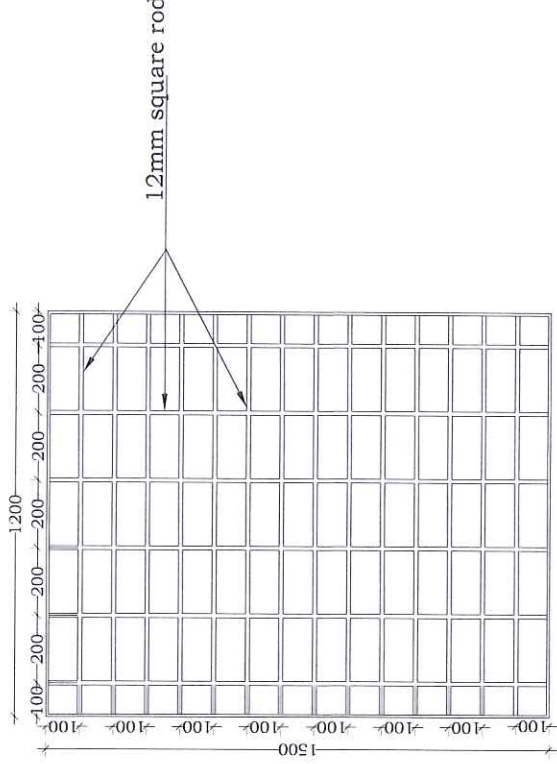
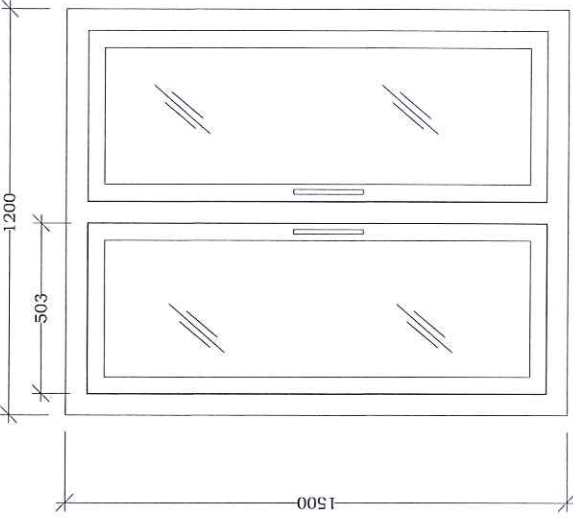

Typical Window Grill Detail



Page-10 of 17



FIRST FLOOR PLAN
Scale:- 1:400

REVISIONS

S.No	Rev.	Date	Remarks	Sign	Check

Scale	NFS	Date
Prepared By		
Checked By	Roshan Shiv	
Drawing No	EP20a	Job no

ALL DIMENSIONS ARE IN CENTIMETERS

Title: Electrical Layout RAW Power, UPS & Inverter
Name of work: CB RSETTI @ CALICUT

Client's Signature: _____
Client: CANARA BANK, RD Section, FI Wing, 110 Ammave Gundlimgat, Bangalore-560009

Architect's Signature & seal: _____
Architect: *Prima Arch*
Head office: (Architect: CA484 - 8733 REC Value-F-3047) 3rd Floor, Chertihalli - 688 524 PH - 0478 - 2820159 E-mail primaarch@gmail.com

Page-17 of 17

