

ATM CABIN

Layout is Approved Subject to compliance of observations made vide Ref. No. 1024/2024-25 Date: 29/06/2024.

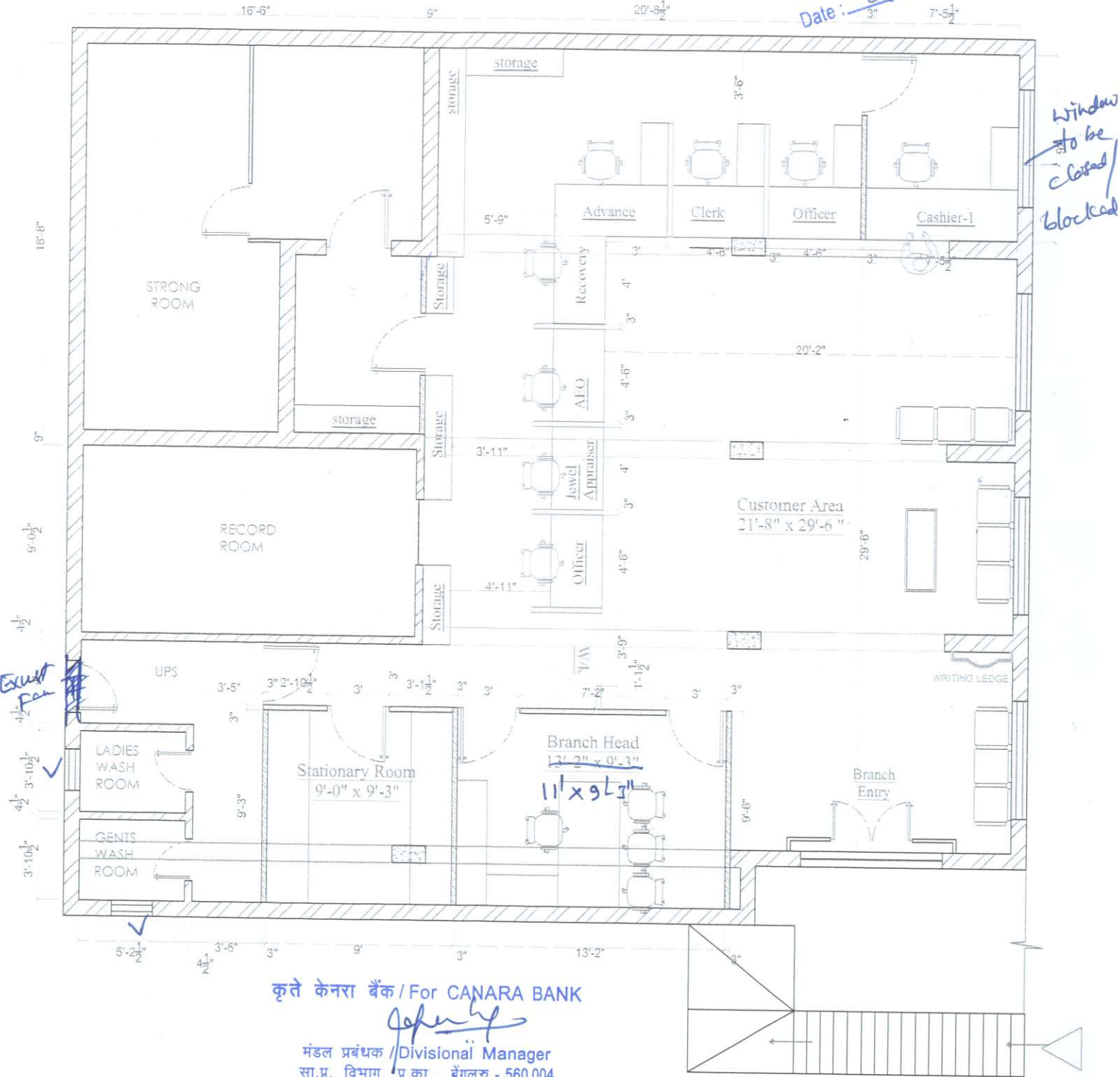

कृते केनरा बैंक / For CANARA BANK

Johny

मंडल प्रबंधक / Divisional Manager
सा.प्र. विभाग, प्र.का., बेंगलूरु - 560 004
G.A. Wing, H.O., BENGALURU - 560 004

PROJECT:

Proposed Interior Layout Plan For Canara Bank Atmakuru, Nellore Branch

SHEET TITLE:

PROPOSED INTERIOR LAYOUT PLAN

OPTION-1

Date: - 01-06-2024

Dealt :- Pavan Konga

Checked :- Akash

Sheet No. - 01



DESIGN INTEGRATION

Hyderabad Office: H.No:1-79/1, Kothapet, Near Balapur, Balapur Mandal, RR District, Hyderabad, Telangana - 500005.
Mob: 8125196178; 9553495945.
E-mail: akash.designintegration@gmail.com

ARCHITECTURE & INTERIORS

1. This Drawing is the property of Design Integration No portion of this drawing should be copied or used elsewhere without the permission of the Architect.
2. Only written dimension to be followed and should not be scaled.