

Existing Toilet
6'-5"x4'-4"

UPS Room
(under staircase)
3'-8"x9'-0"

BM Cabin
8'-6"x11'-0"

full height
glass partition

UPS Room
for ATM
(under
staircase)
3'-2"x7'-9"

Customer
Lounge
8'-7"x9'-3"

Electrical
panel

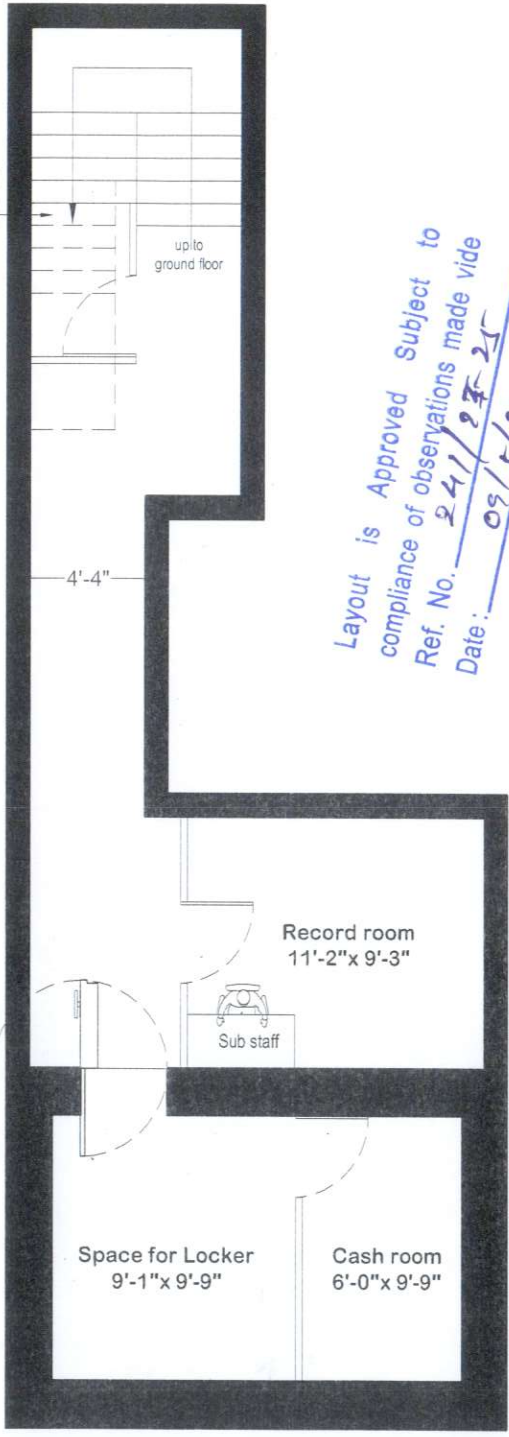

Record room
11'-2"x9'-3"

Space for Locker
9'-1"x9'-9"

Cash room
6'-0"x9'-9"

*Layout is Approved Subject to
compliance of observations made vide
Ref. No. 24/27-25
Date: 09/5/24*

GROUND FLOOR

ENTRANCE
TO ATM

ENTRANCE
TO BANK

1) Second Toilet to be provided

BASEMENT FLOOR



कृते केनरा बैंक / For CANARA BANK

[Signature]
मंडल प्रबंधक / Divisional Manager
सा.प्र. विभाग, प्र.का., बेंगलूर - 560 004
G.A. Wing, H.O., BENGALURU - 560 004

AREA CHART

CARPET AREA	
GROUND FLOOR (WITH ATM)	= 751.34 SQFT.
BASEMENT	= 418.92 SQFT.
TOTAL	= 1470.26 SQFT.
BANKING HALL AREA AT GF	= 674.38 SQFT.
CUSTOMER LOBBY AREA AT GF	= 367.70 SQFT.



CANARA BANK
SECTOR 55 BRANCH,
GURUGRAM

Drawing Title:
LAYOUT PLAN- GROUND & BASEMENT

Date:
16/04/2027

Drawing No.:
CN/NO/AD/02

GEOTECH TECHNICAL ASSOCIATES
G T A

B-004, Amrapali Princely Estate, Sector - 76, Noida - 201301
ph.: 9818938150, 9910297218
e-mail : technicalassociates9@gmail.com