

CUSTOMER AREA :- 743.00 SQ.FT.  
 BANKING HALL AREA :- 1387.00 SQ.FT.  
 CARPET AREA :- 2226.00 SQ.FT.

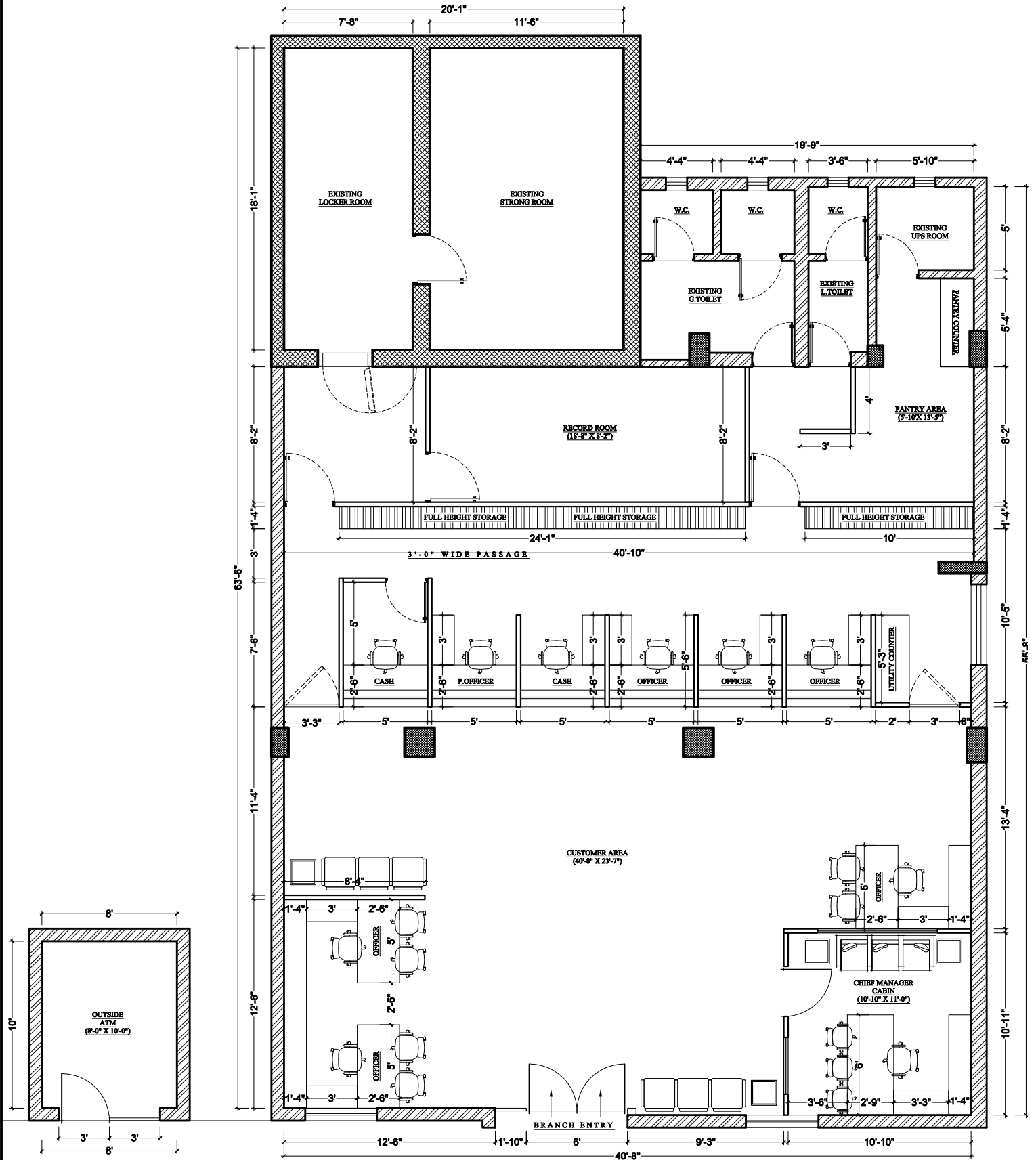

**PROJECT:-**  
**PROPOSED INTERIOR LAYOUT PLAN FOR CANARA BANK AT SHAIABAD GHAZIABAD BRANCH.**

SHEET TITLE:	
REV. INTERIOR LAYOUT AT GROUND FLOOR	
DRW NO:- BETAL/CB/SB/UP/AR/01	
1. This Drawing is the property of Burman ET.AL. No portion of this drawing should be copied or used elsewhere without the permission of the Architect.	

OPTION-02	
Date:- 26.04.2024.	
Drawn :- Deepak Singh Negi	
Checked :- J. Burman Roy	

Revision No	Date	Description

**BURMAN ET.AL**  
 Architecture . Interior . Engineering .QAQC  
 Villa No.- 05, Basement, Block-2, Eros Garden, Charmwood Village, Surajkund Road, Faridabad, Haryana-121009,  
 Tel : 0129-4876589, (M) : 9811210589, 8800147589.  
 Email:- burmaneta2008@gmail.com,