

LEGEND	
	GLAZED PARTITION FOR MANAGER CABIN
	SEMI GLAZED DOUBLE SIDED LAMINATE PARTITION
	HALF HEIGHT TABLE PARTITION WITH GLAZING & DOUBLE SIDED LAMINATE
	CASH COUNTER PARTITION WITH GLAZING & DOUBLE SIDED LAMINATE
	FULL HEIGHT PARTITION WITH CEMENT BOARD INSIDE & PLY WITH LAMINATE OUTSIDE
	FULL HEIGHT PARTITION WITH BOTH SIDE CEMENT BOARD

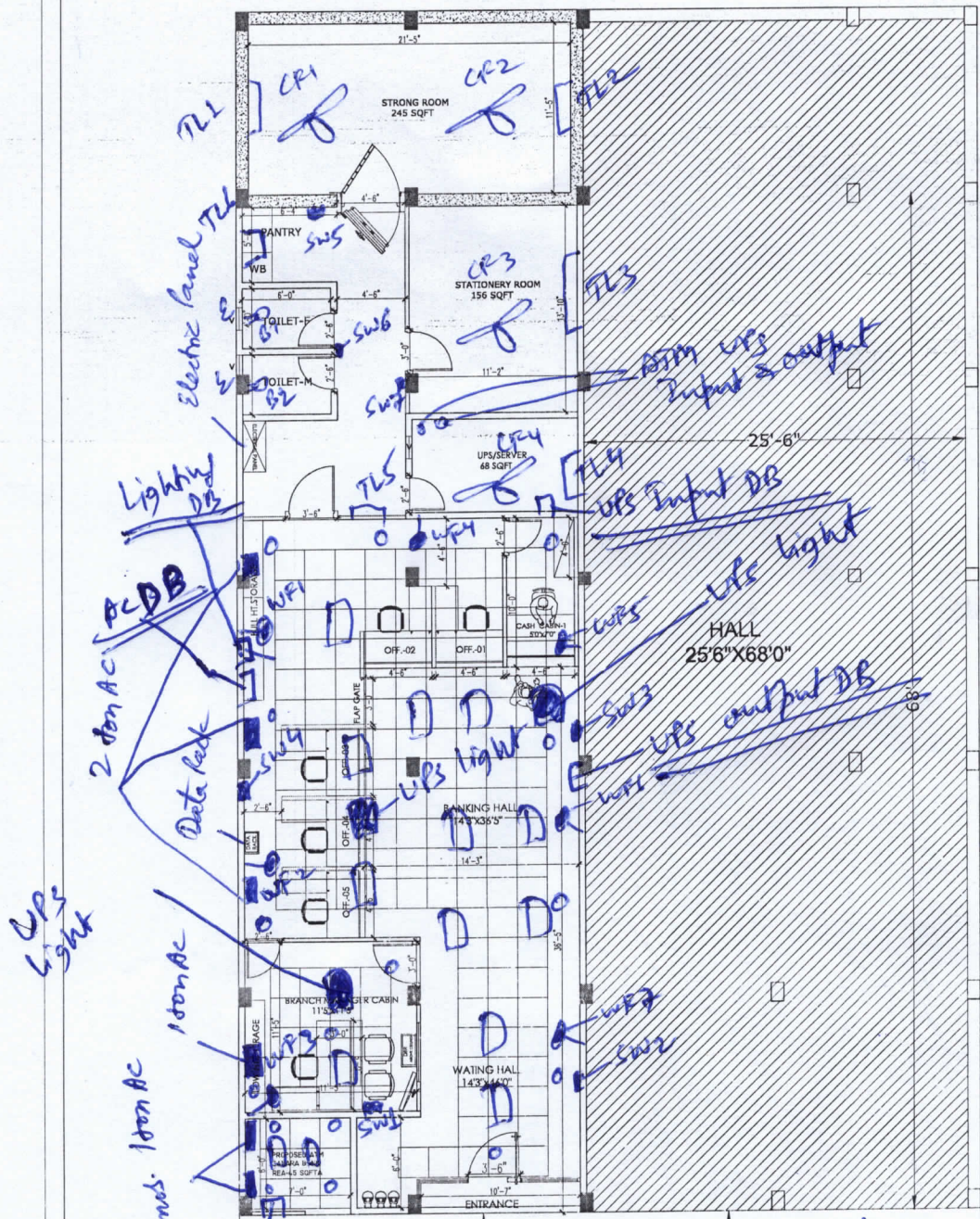
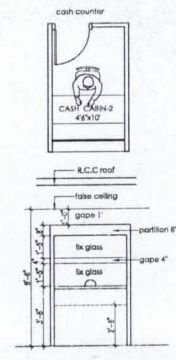

SW1, SW2, SW3, SW4, SW5, SW6, SW7  
→ Switch Boards

↻ → Ceiling Fans  
↻ → Exhaust Fans  
WFI, WFS, WFT, WFB, WFT → wall Fans.

□ → 2'x2' @ 36w LED lights  
○ → 12w LED downlighter  
▭ → 22w tube light LED  
⇒ → 9w LED Bulb  
● → UPS lights

ATM AREA-45 SQFT  
CARPET AREA-1620 SQFT  
BUILT-UP AREA-1857 SQFT

D → 2'x2' 36w → 2 nos.  
○ → 12w downlighter → 4 nos.

CF-4 | DL-12  
WF-7 | 2'x2'-15  
BF-2 | TL-6  
B-2

● → UPS lights 3 nos.

Notes: ALL DIMENSIONS ARE TO BE CHECKED AND CORRELATED WITH THE RELEVANT ARCHITECTURAL & STRUCTURAL DRAWINGS AND ANY AMBIGUITY SHALL BE IMMEDIATELY BROUGHT TO THE NOTICE OF THE ARCHITECTS BEFORE COMMENCEMENT OF THE WORK. THIS DRAWING IS THE PROPERTY OF ATTIK ARCHITECTS AND IS NOT TO BE COPIED OR USED WITHOUT THEIR PERMISSION.	Architects: <b>ATTIK ARCHITECTS</b> architect SITHLA ASTHAN ROAD, NEAR TILKAMANJHI THANA, BHAGALPUR, PH. NO. 7503821128 9430546484, 9899677289	Drawing Title:- <b>CANARA BANK KODARAMA BRANCH</b>	REVISIONS: Date: 11-07-2024 Checked by: AR.VIKASH KR. Scale:- NTS DRG. NO:-01	Date: 11-07-2024 Checked by: AR.VIKASH KR. Scale:- NTS DRG. NO:-01	NORTH: R 1
	Consultants:	Client: CANARA BANK	Job Title:	ATTIK ARCHITECTS <small>This drawing is the property of Attik Architects. No part of this may be reproduced or transmitted in any form without prior permission in writing from Attik Architects. Any person using this shall be liable to criminal prosecution and civil action for damages.</small>	