

KRAIKODI KSETI - A Down Block  
 EXISTING PLAN OF Ground Floor

Tender drawing  
 Page 1

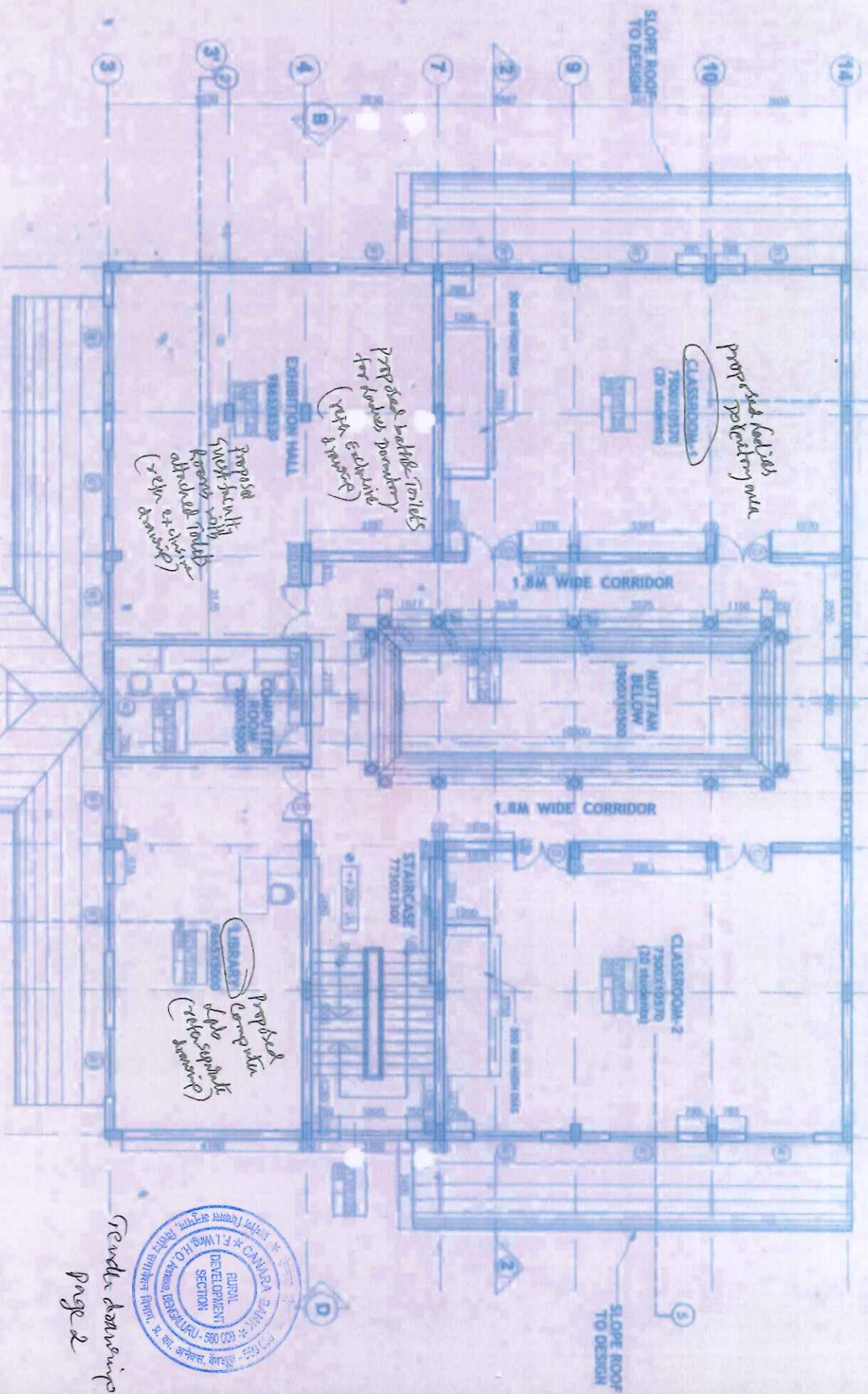



Proposed facilities  
proposed extension over

Proposed toilet facilities  
for ladies & gents  
(with extension)

Proposed guest facility  
rooms with  
attached toilets  
(with extension)

Proposed  
Computer  
lab separate  
(with extension)



Trendra Daswani  
Page 2

RSETI

KHAMAKUDI INSTITUTE

ADMIN BLOCK - Existing First Floor plan

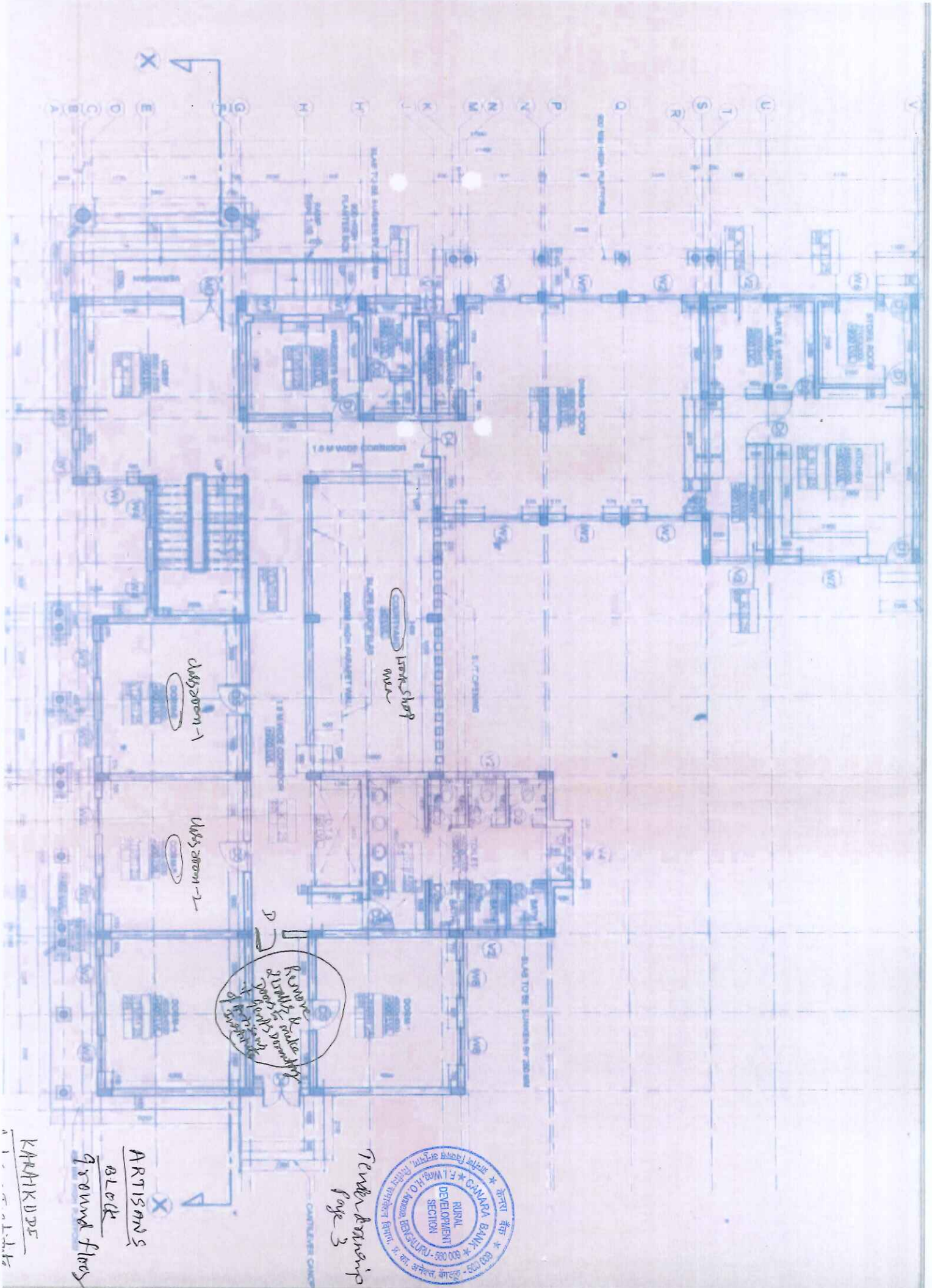

Tender drawing  
Page 3



ARTISANS  
BLOCK

Ground floor

KARAKUDE

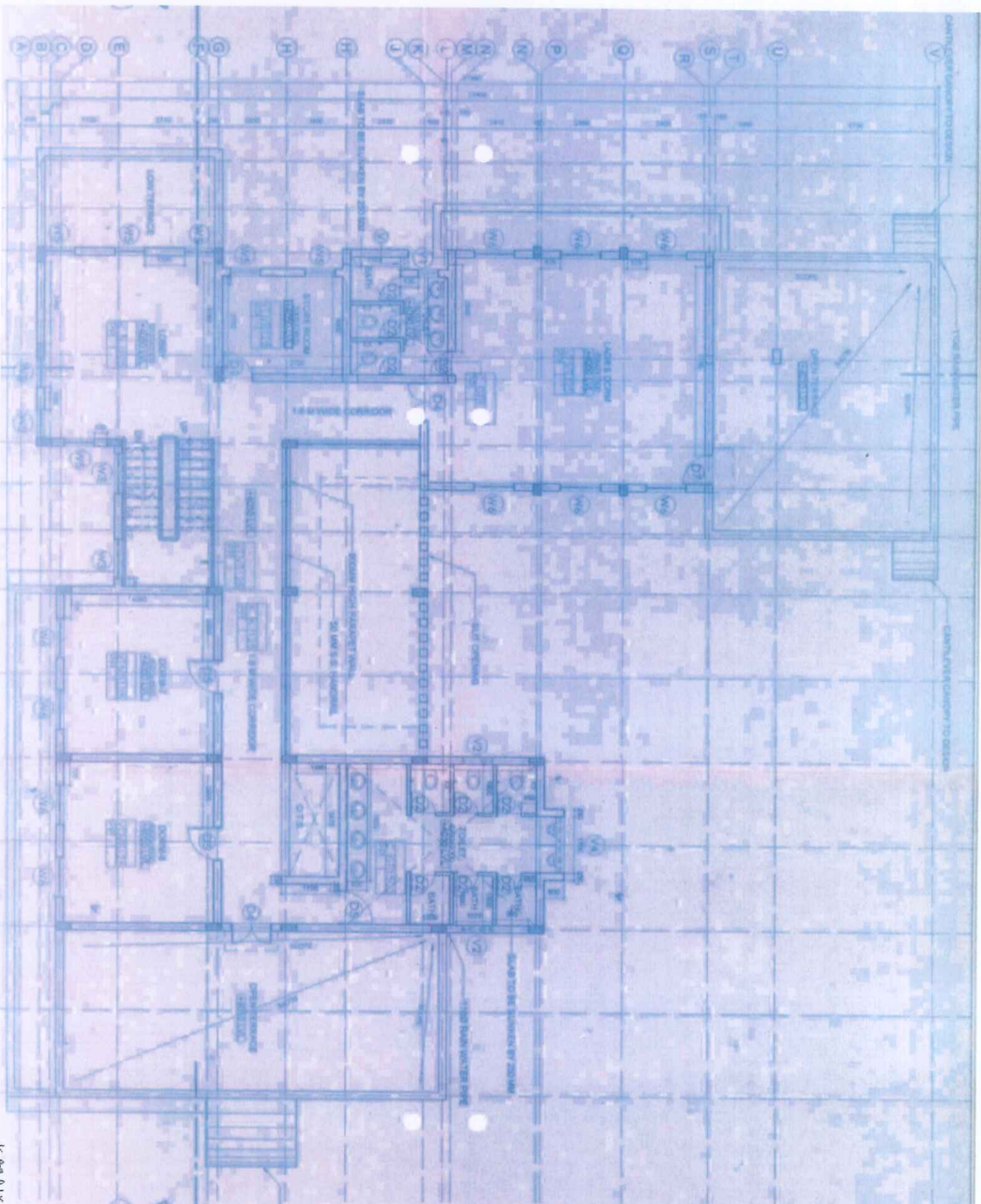

*Final Drawing*  
Page 4

ARTTISHANS  
ASLODE  
F134FL08

KR. ANIKUDJ

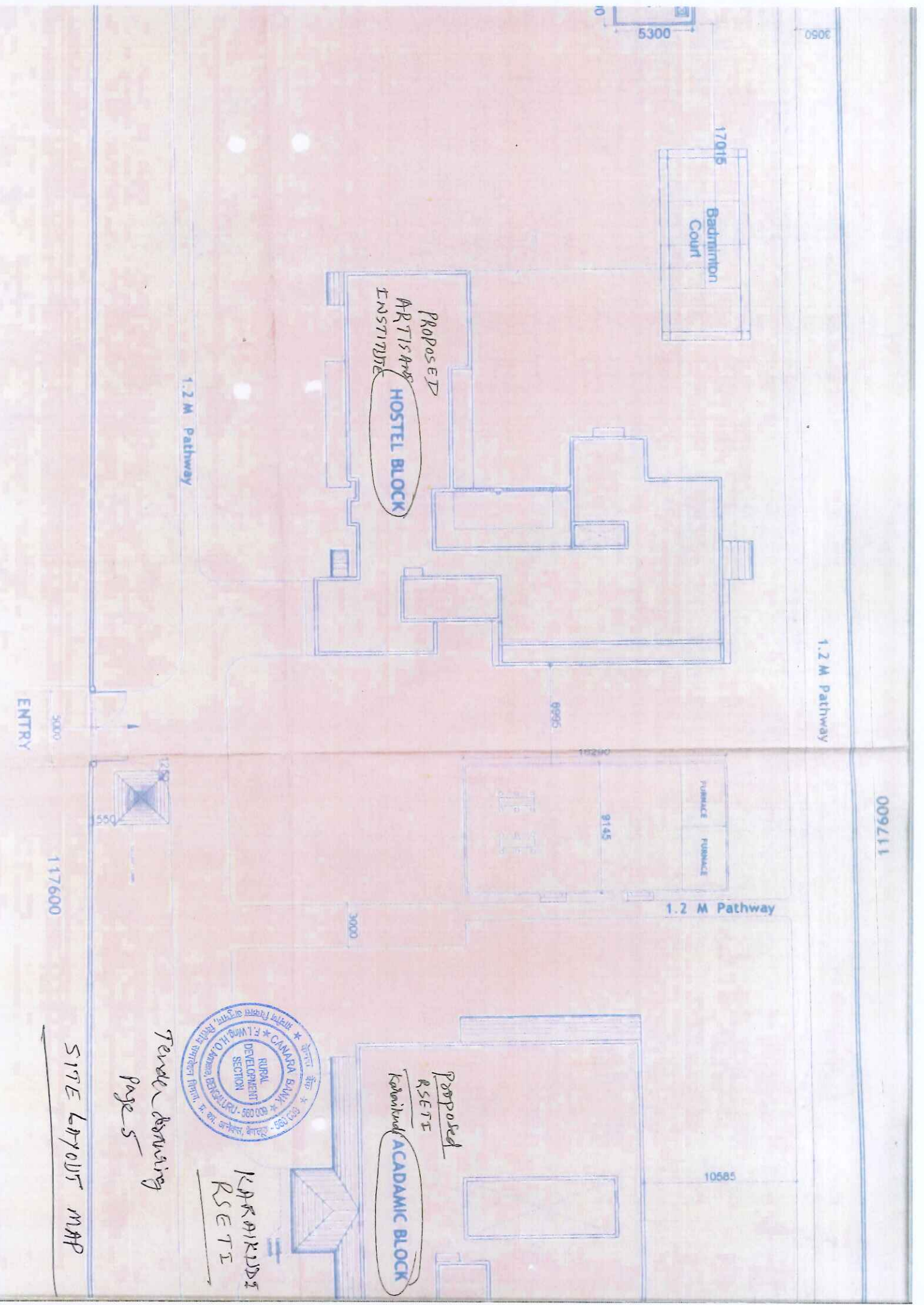

PROPOSED  
RESET  
KARNATAKA  
ACADEMIC BLOCK

KARNATAKA  
RESET

Final Drawing  
Page 5

SITE LAYOUT MAP

CBRSETI  
 RD Section, L&E Filing, Amra Bank  
 HO ANNEKRE BLDG, Gandhinagar, Bangalore

PROPOSED BATH ROOMS & WATER CLOSETS AT GROUND FLOOR OF CBRSETI, KARAIKUDI

Tender drawings  
 Page 6

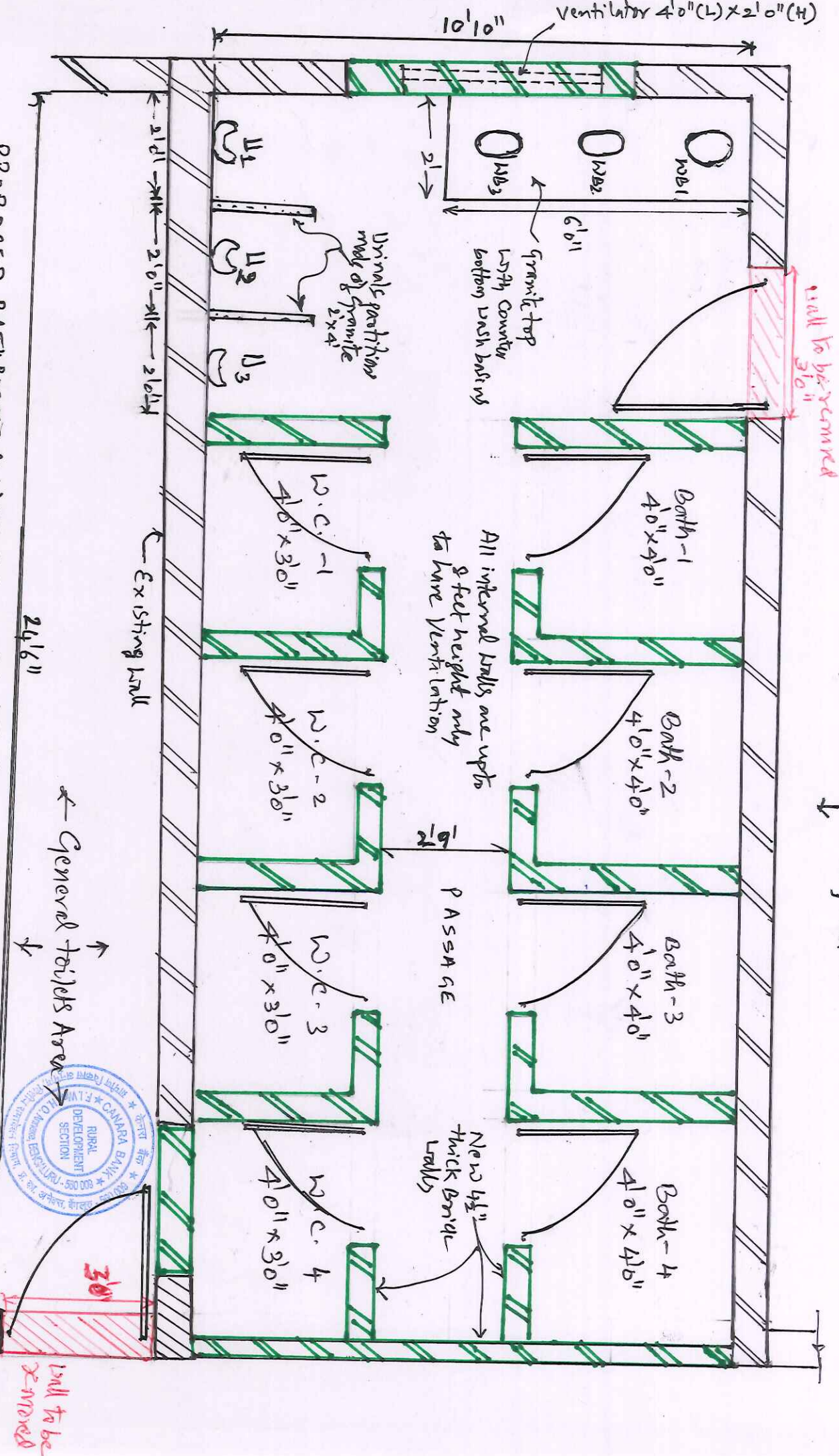

Proposed Dormitory Hall

KARAIKUDI RESETI

FIRST FLOOR

Proposed Bath rooms, Toilets  
Guest faculty rooms Construction

Common Corridor  
Space

4'0" x 2'0" Ventilator to be introduced after removing existing window

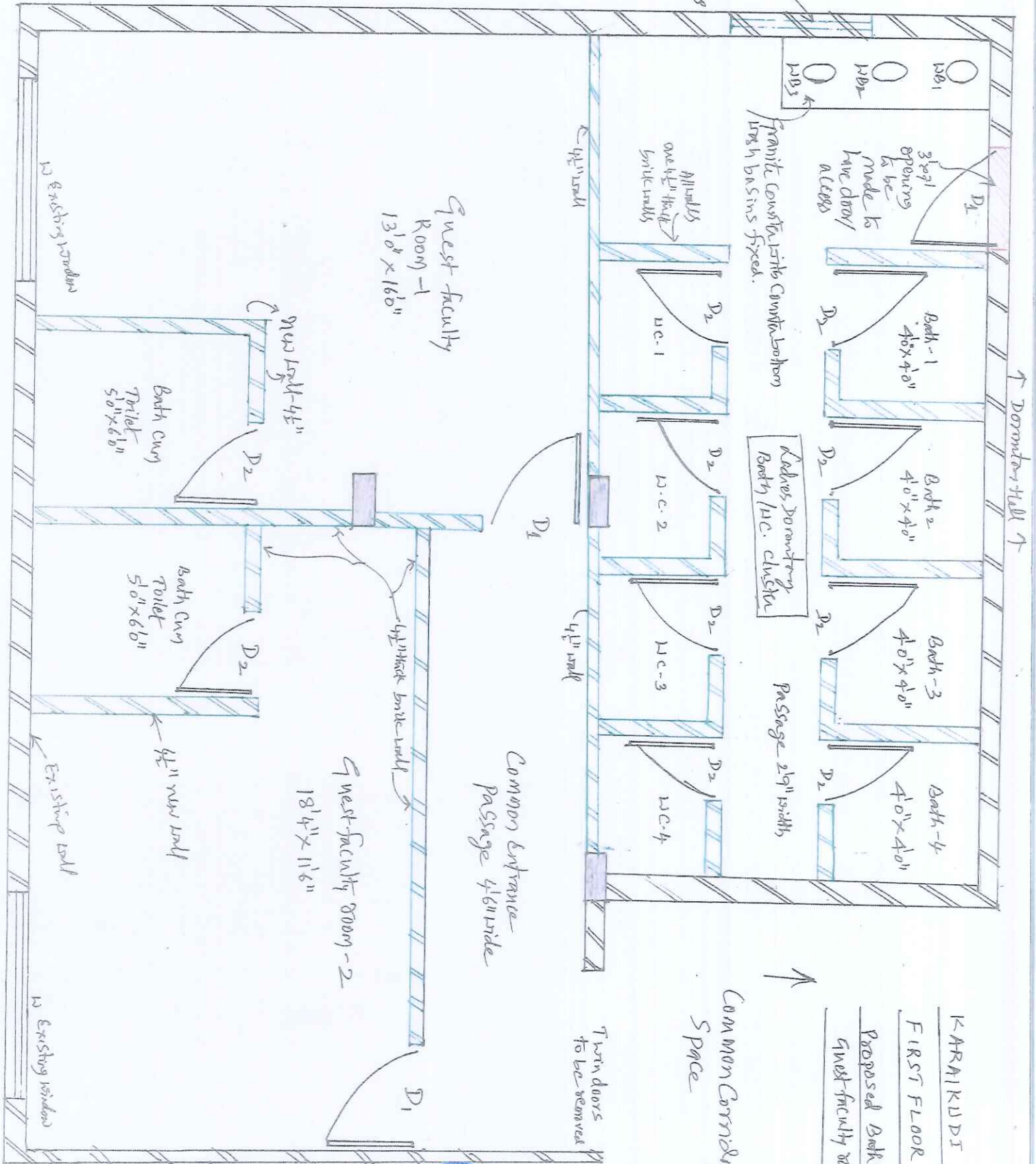

Turn doors to be removed

Store room

Existing wall

Existing window

Existing wall

Existing window

Dormitory Hall

Common Entrance  
Passage 4'6" wide

Guest faculty room-2  
18'4" x 11'6"

Guest faculty  
Room-1  
13'0" x 16'0"

Kalvas Dormitory  
Bath / U.C. cluster

Passage 2'9" width

3'x7' opening to be made to have door/ access

Granite counter with sink basin fixed.

All walls one 4'6" thick brick walls

4'6" wall

4'6" wall

4'6" wall

9'4" wall-4'6"

4'6" new wall

ROOF COVER TO  
CENTRAL OPEN  
SQUADRANGLE

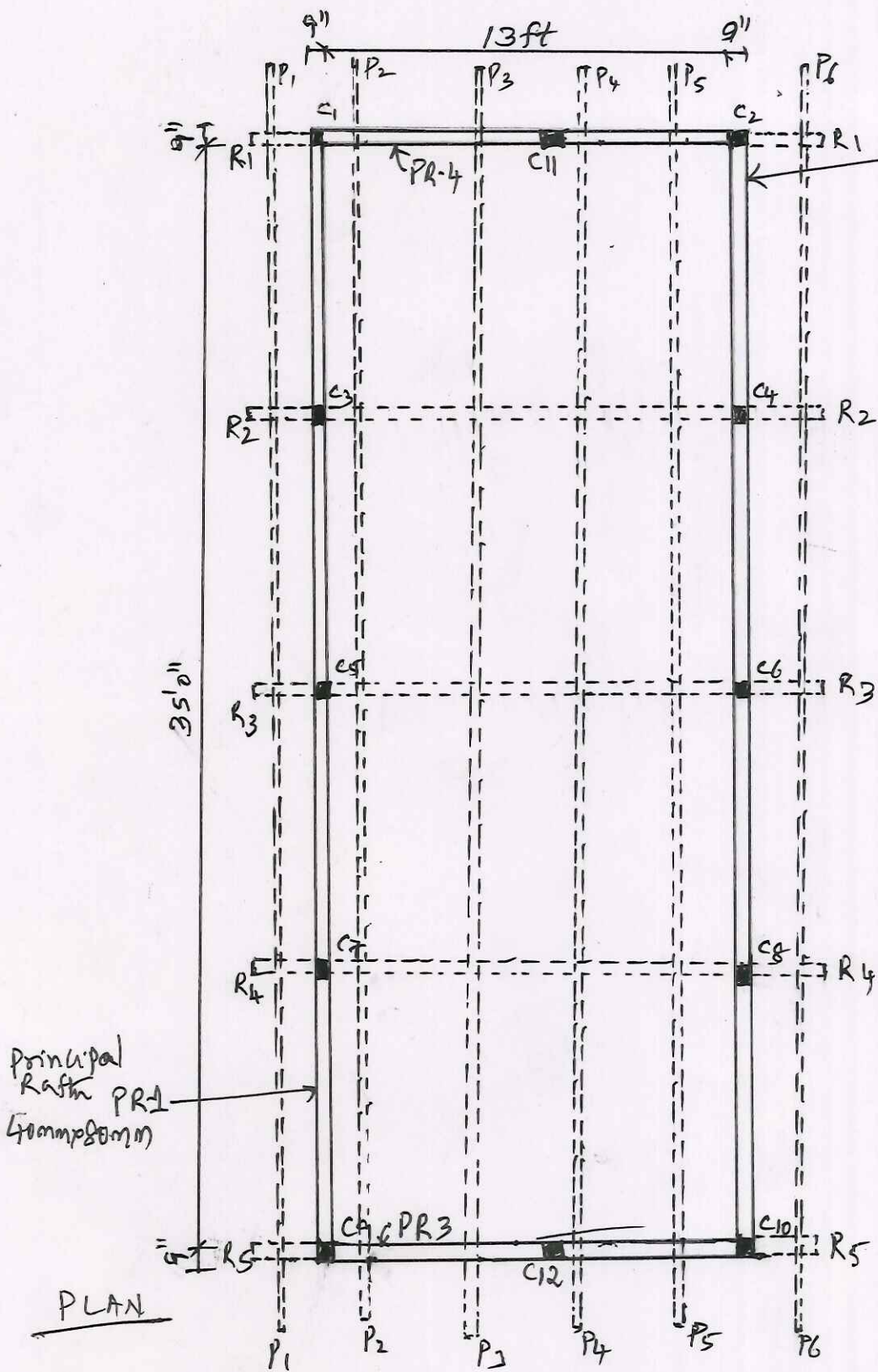

PR 2  
C<sub>1</sub>, C<sub>2</sub>, C<sub>3</sub>, C<sub>4</sub>, C<sub>11</sub>, C<sub>12</sub>  
C<sub>5</sub>, C<sub>6</sub>, C<sub>7</sub>, C<sub>8</sub>, C<sub>9</sub>, C<sub>10</sub>  
- Vertical supports  
along parapet wall  
for 2 feet height

R<sub>1</sub>, R<sub>2</sub>, R<sub>3</sub>, R<sub>4</sub>, R<sub>5</sub>  
- main Rafters  
made of MS Tubular  
Section 80mm x 40mm  
in Arch Shape

P<sub>1</sub>, P<sub>2</sub>, P<sub>3</sub>, P<sub>4</sub>, P<sub>5</sub>, P<sub>6</sub>  
- purlins made of  
MS Tubular section  
40mm x 20mm  
size

The Arch shaped  
roof shall be  
Covered with  
0.47mm thick  
galvanneum  
sheets of  
stepped profile  
x colour

PR 1, PR 2, PR 3, PR 4 -  
Principal Rafter 40mm x 80mm  
Around frame work

galvanneum sheet 0.47mm

CROSS SECTION  
OF  
PROPOSED ROOF  
COVER

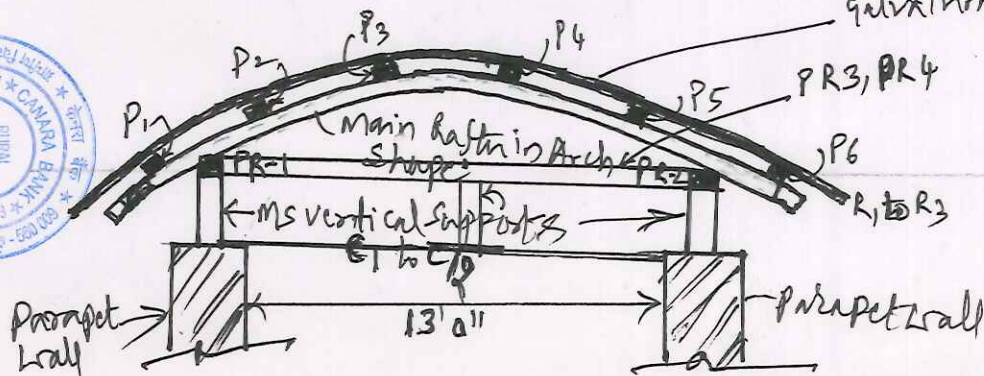

PLAN

Principal Rafter PR-1  
40mm x 80mm

Tender drawing  
Page 8





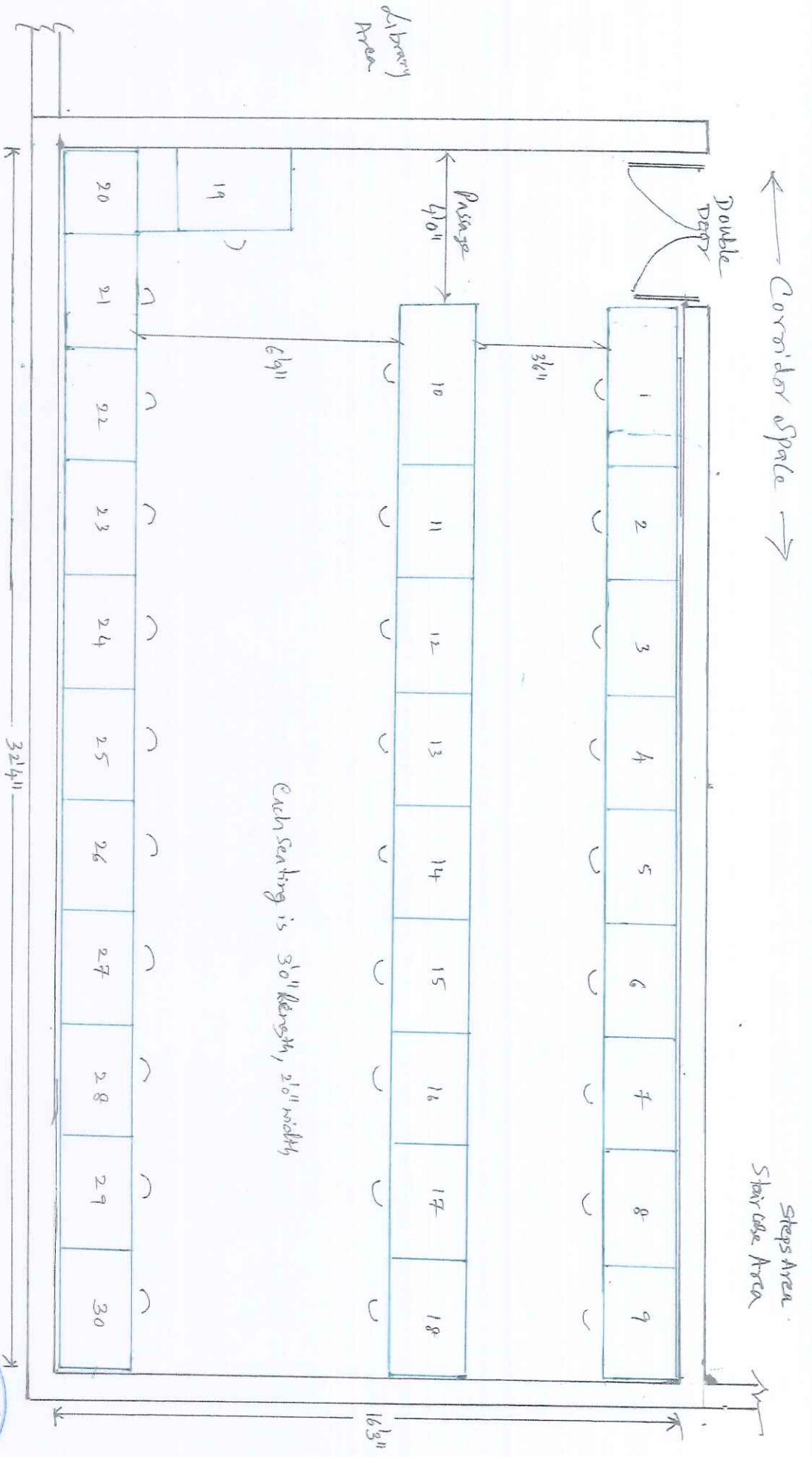

KARAKUDI - RESETI

PROPOSED COMPUTER LAB



Render Drawing  
Page 9