

OPTION - 03

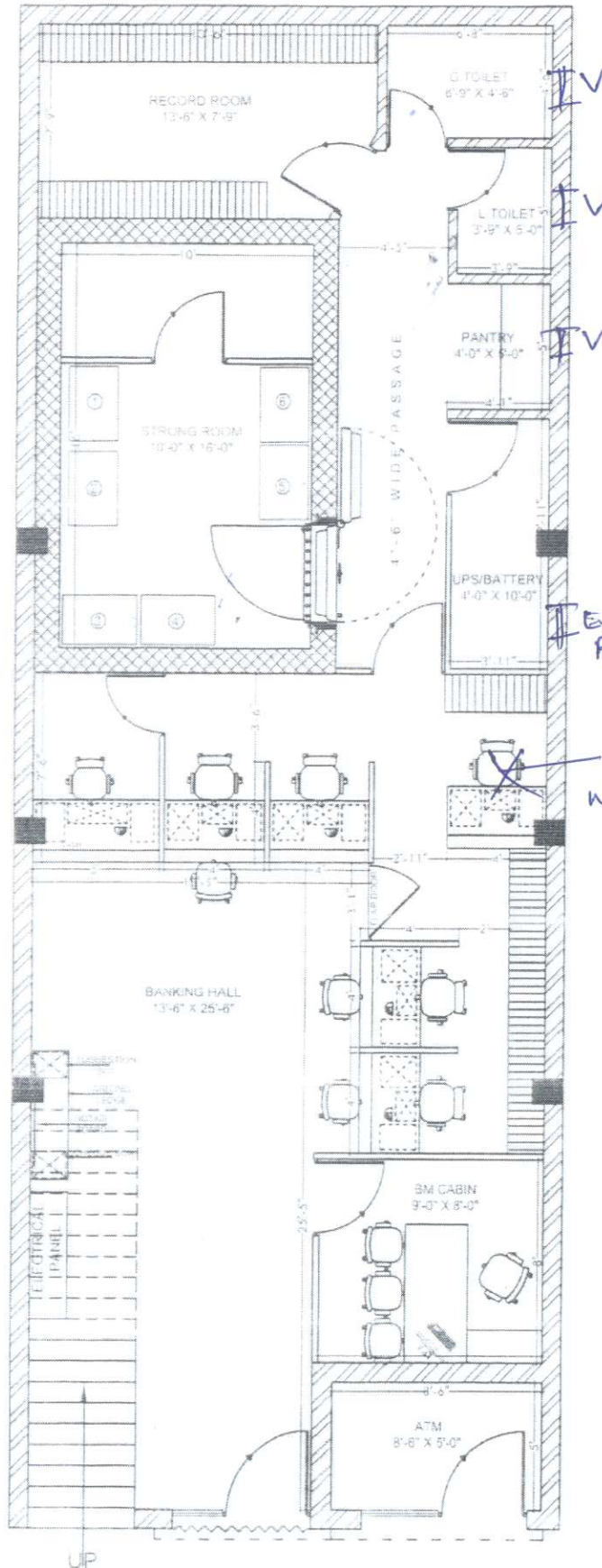

Layout is Approved Subject to compliance of observations made vide Ref. No. 1145/2024-25 Date: 07/08/2024



CARPET AREA	1056.00Sqr.
BANKING HALL AREA	680.00Sqr.
CUSTOMER AREA	285.00Sqr.

- GENERAL NOTES:
- 1. THIS DRAWING IS THE PROPERTY OF ARCH DESIGN ARCHITECTS AND IS NOT TO BE USED FOR ANY PURPOSE OTHER THAN FOR WHICH IT IS ISSUED WITH OUT PERMISSION OF ITS FIRM/PROJECT.
 - 2. IF ANY ARCHITECTURAL, STRUCTURAL AND OTHER SERVICES/CONSULTANTS DRAWING, IT SHALL BE THE SOLE RESPONSIBILITY OF THE CONTRACTOR/PAVING FOR TO SEND IN TO OFFICE OF ARCHITECTS IF ANY DISCREPANCY/MISSING OR BETWEEN THE DRAWINGS AREA TO CONSTRUCTION.
 - 3. ALL DIMENSIONS SHOWN ARE TO BE FOLLOWED AND THE DRAWING IS NOT TO BE SCALED.
 - 4. NOTE: ALL DIMENSIONS ARE IN METERS UNLESS MENTIONED IN DIM.

CLIENT:
CANARA BANK
CIRCLE OFFICE KARNAL

PROJECT:-
INTERIOR FURNISHING WORK FOR CANARA BANK AT SIWAN

DRAWING TITLE:-
PROPOSED INTERIOR LAYOUT PLAN FOR GROUND FLOOR

SCALE:	N.T.S.	NORTH:
DWG. NO.:	ADA-CE-SW-01	
DATE:	29.07.2024	



कृते केनरा बँक / For CANARA BANK

 मंडल प्रबंधक / Divisional Manager
 सा.प्र. विभाग, प्र.का., बंगलूरु - 560 004
 G.A. Wing, H.O., BENGALURU - 560 004