

Gumia

OPTION-02

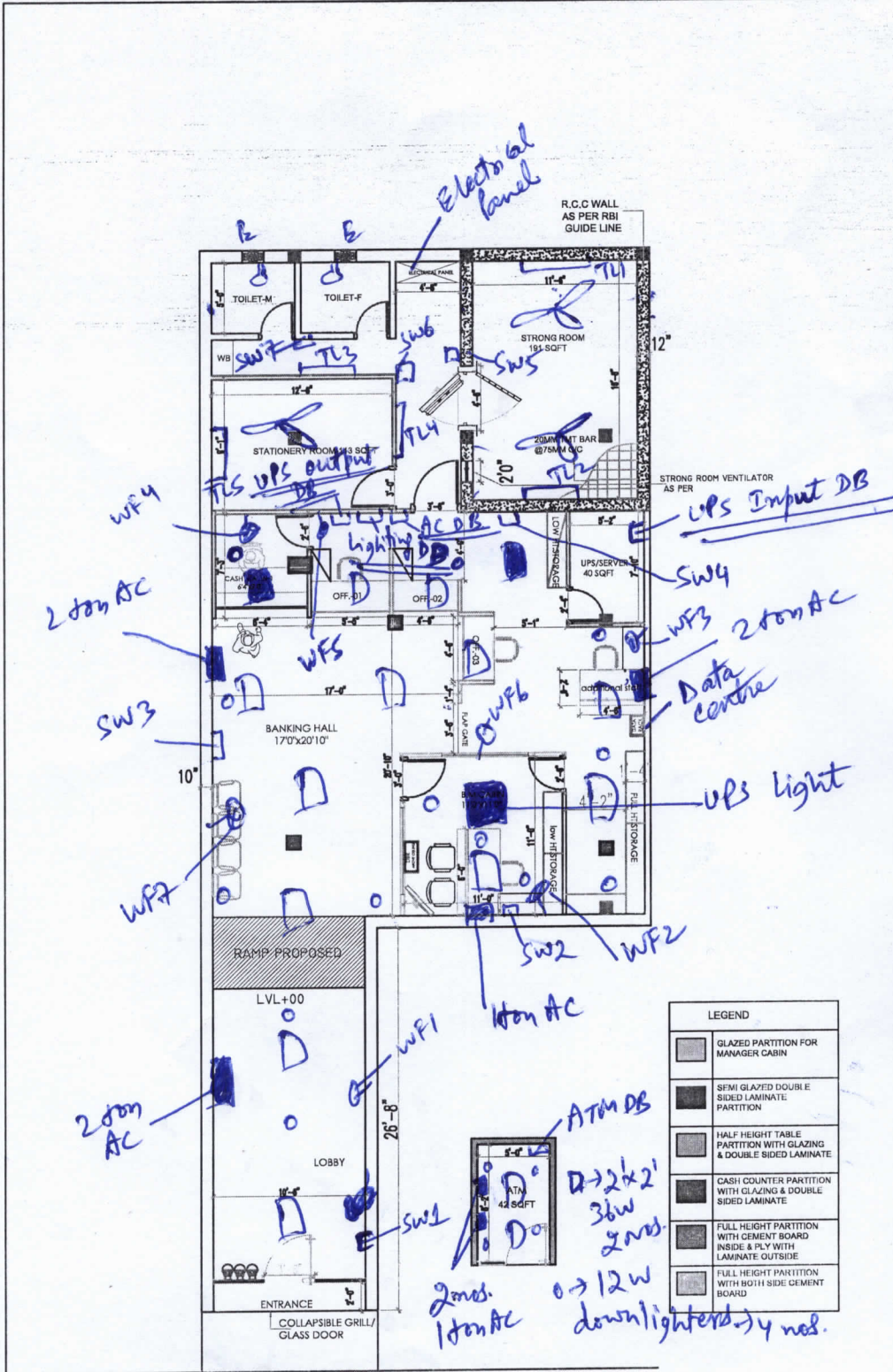

NOTES:
ALL DIMENSIONS ARE TO BE CHECKED AND CO-RELATED WITH THE RELEVANT ARCHITECTURAL & STRUCTURAL DRAWINGS AND ANY AMBIGUITY SHALL BE IMMEDIATELY BROUGHT TO THE NOTICE OF THE ARCHITECTS BEFORE COMMENCEMENT OF THE WORK. THIS DRAWING IS THE PROPERTY OF ATTIK ARCHITECTS AND IS NOT TO BE COPIED OR USED WITHOUT THEIR PERMISSION.



SUBMITTED FOR	
PRELIMINARY	APPROVAL
PROPOSAL	CONSTRUCTION

REVISIONS:

Sl. No.	Date	Initial	Change

Client: CANARA BANK, RANCHI ZONE

Architects: ATTIK ARCHITECTS
B-10, 11, 12, 13
IBS BUILDING, SITE 1, ASHTAN ROAD NEAR, TILKAMANJHI
THANA, BHAGALPUR, PH. NO. 7503821328
9430846481, 9899677269
BRANCH OFFICE- B.D.FOGHAR, JHARKHAND

Consultants:

Job Title:
GUMIA BRANCH
CANARA BANK, RANCHI
ZONE

Drawing Title:

Date: 16-07-2024	Chd. by: ARVIKASH KUMAR	NORTH:
Scale: NTS	DEALTY BY:	

DRG NO.: 01	R 0
-------------	-----

ATTIK ARCHITECTS
This drawing/design is property of Attik architects. No part of this may be reproduced or implemented in any form without prior permission in writing from Attik architects. Any person doing so, shall be liable to criminal prosecution and civil claims for damages.

MAIN ROAD
OPTOPN-01 [FOR PROPOSED CANARA BANK
BRANCH GUMIA]

GUMIA BRANCH

CF-3 | DL-13
WF-7 | 2x2'-15
EF-2 | TL-5
B-2

SW1, SW2, SW3, SW4, SW5,
SW6, SW7 → Switch
Boards

↻ → Ceiling Fans

E → Exhaust Fans

WF1, WF2, WF3, WF4,
WF5, WF6, WF7 → wall Fans

D → 2x2' 36w LED lights

O → 12w LED downlighter

→ UPS lights
3 nos.

→ 22w LED Tube light

→ 9w LED bulb

→ UPS lights