

# OPTION - 03

CARPET AREA : 1320.00 Sq.Ft.  
 BANKING HALL AREA : 810.00 Sq.Ft.  
 CUSTOMER LOBBY : 390.00 Sq.Ft.

### GENERAL NOTES:-

- THIS DRAWING IS THE PROPERTY OF ARCH DESIGN ARCHITECTS AND IS NOT TO BE USED FOR ANY PURPOSE OTHER THAN FOR WHICH IT IS ISSUED WITH OUT PERMISSION OF ITS PRINCIPALS.
- THIS DRAWING IS TO BE READ IN CONJUNCTION WITH OTHER RELEVANT ARCHITECTURAL, STRUCTURAL AND OTHER SERVICES/ CONSULTANTS DRAWING. IT SHALL BE THE DEEMED RESPONSIBILITY OF THE CONTRACTOR/ FABRICATOR TO BRING IN TO NOTICE OF ARCHITECTS IF ANY DISCREPANCY WITHIN OR BETWEEN THE DRAWINGS PRIOR TO CONSTRUCTION.
- ALL WRITTEN DIMENSIONS ARE TO BE FOLLOWED AND THE DRAWING IS NOT TO BE SCALED.
- NOTE- ALL DIMENSION ARE IN FEET UNTIL MENTION IN DWG

### PROJECT:-

EXISTING INTERIOR LAYOUT  
 PLAN OF CANARA BANK,  
 AT CHHOLAS

### DRAWING TITLE:-

INTERIOR LAYOUT PLAN  
 FOR GROUND FLOOR

SCALE:-

NORTH:-

N.T.S.

DWG. NO.:-

ADA-CB-CL-01

DATE:-

23.04.2024

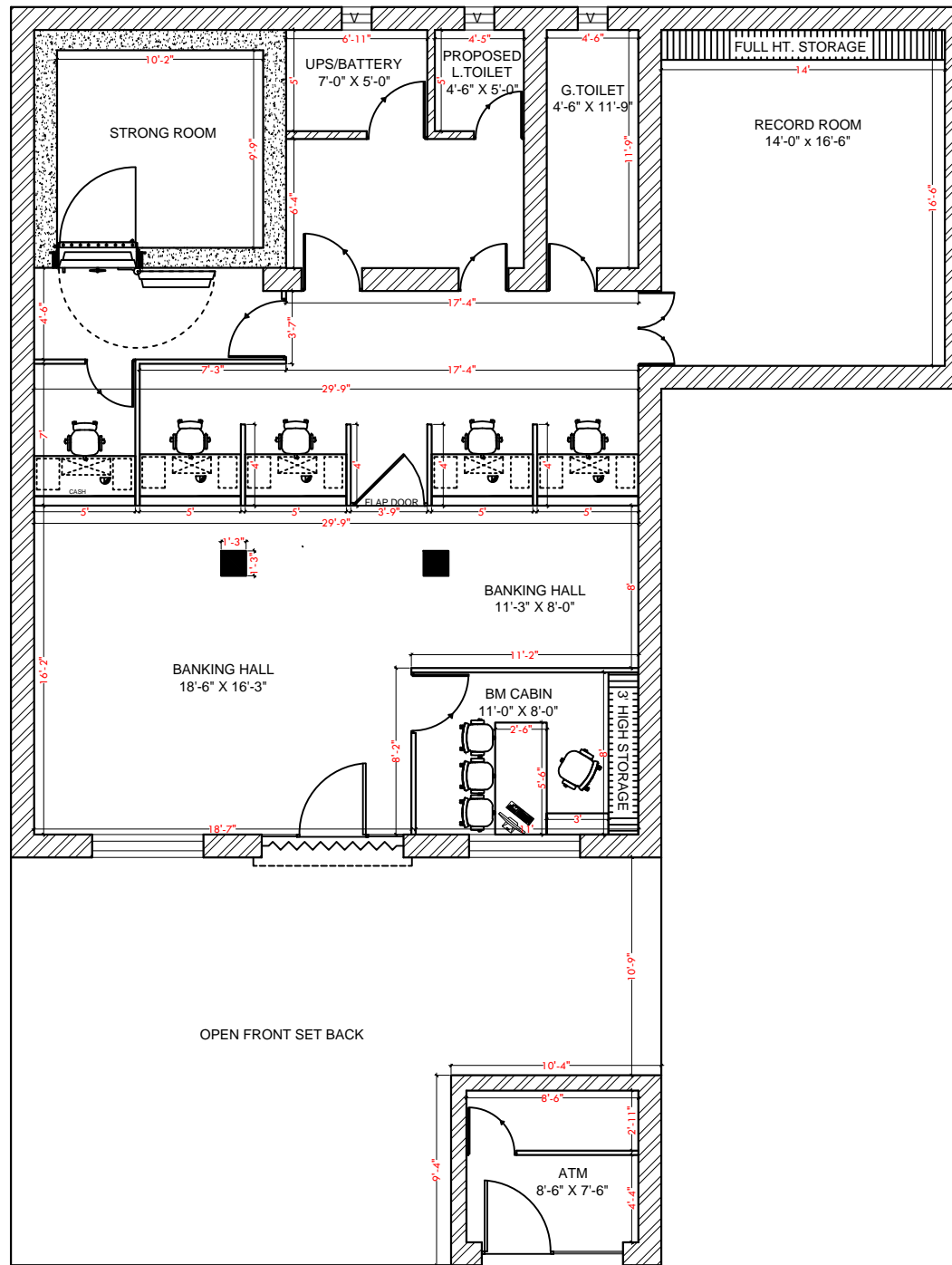

**ARCH DESIGN**  
**ARCHITECTS**

ARCHITECTS INTERIOR DESIGNER LANDSCAPE CONSULTANTS  
 GANPATI NIWAS, CIVIL LINES, BSR MOB: 9899227440, 9412857600, 8882829762