

| AREA CHART | |
|-----------------------|-----------------|
| CARPET AREA OF BRANCH | = 1550.17 SQFT. |
| CARPET AREA OF ATM | = 32.5 SQFT. |
| BANKING HALL AREA | = 1000.5 SQFT. |
| CUSTOMER LOBBY AREA | = 502.05 SQFT. |

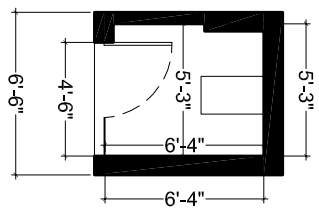

**ATM AT GROUND FLOOR
SEPARATE FROM BRANCH**



| | |
|---|--|
| <p>Notes</p> <ul style="list-style-type: none"> All dimensions are to be read and not to be scaled. Contractor must verify all dimensions as per site before commencement of any work. Contractor must notify Architect and/or Project Manager of all discrepancies in the drawing & clarify with them. All door and window openings are to be verified as per schedule. All services to be co-ordinated with structures. Contractor must take approval of layout from Architect before start of construction. | |
| <p>Architects:</p> <p>Geotech Technical Associates (P) LTD.</p> <p>B-004, Amrapali Pincely Estate, Sector - 76, Noida - 201301 ph.: 9818938150, 9910297218 e-mail: technicalassociates9@gmail.com</p> | |
| <p>Client:</p> <p>CANARA BANK SUKRAI BRANCH, GURURAM</p> | |
| <p>Drawing Title:</p> <p>LAYOUT PLAN</p> | |
| <p>Job No. _____</p> <p>Down _____</p> <p>Date 03/07/2024</p> | <p>Drawing No. _____</p> <p>Checked _____</p> <p>Scale 3/8" = 1'</p> <p>Prepared _____</p> |