

AREA STATEMENT		
SPACE	AREA (IN SQ.M)	AREA (IN SQ.FT)
BANKING AREA	69.96	752.77
CUSTOMER AREA	58.16	625.80
STRONG ROOM	23.48	252.64
DINING ROOM	8.91	95.87
ATM	6.27	67.47
RECORD ROOM	30.19	324.84
UPS ROOM	7.45	80.16
<b>TOTAL AREA</b>	<b>204.42</b>	<b>2199.56</b>
TOILET AREA	4.98	53.58

#### LEGEND

- PROPOSED BRICK WORK
- EXISTING BRICK WORK
- CUPBOARD 75 CM HEIGHT
- CUPBOARD 210 CM HEIGHT
- FULL GLAZED PARTITIONS
- DOUBLE SKIN SOLID GLAZED PARTITIONS
- SOLID PARTITIONS
- SEMI PARTITIONS (180 cm ht.Half glazed)
- SEMI PARTITIONS(120 cm ht.Half glazed)
- FIRE RATED CEMENT PARTITION

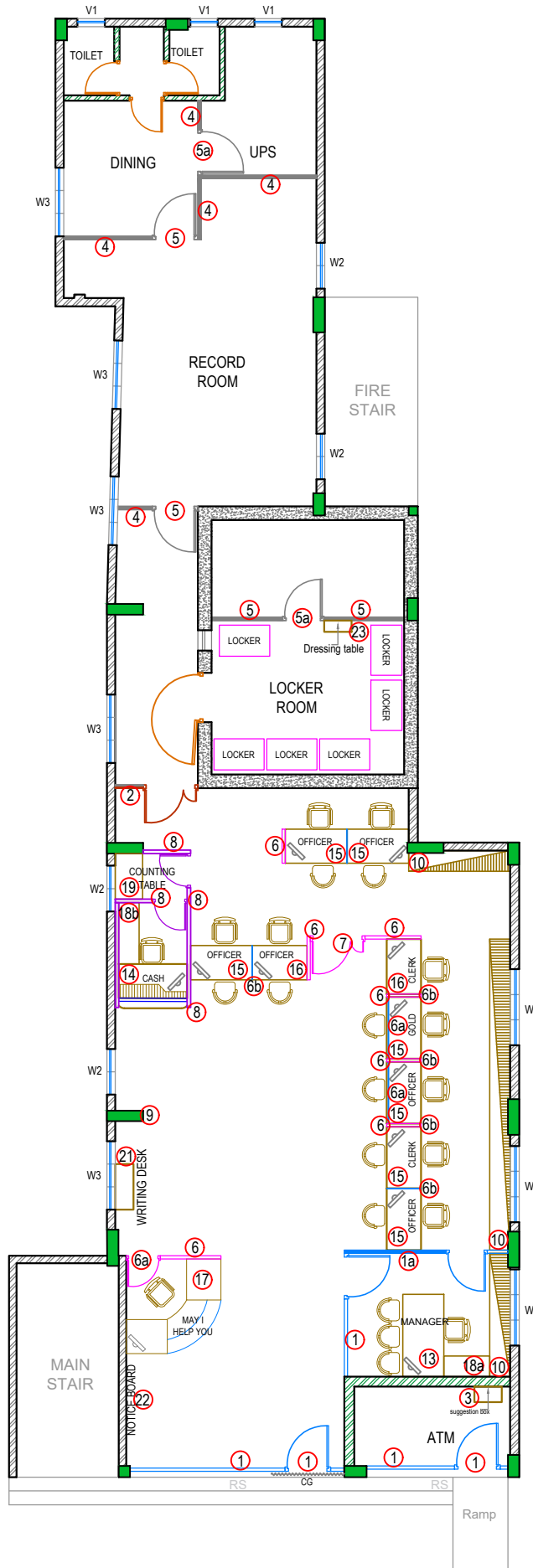

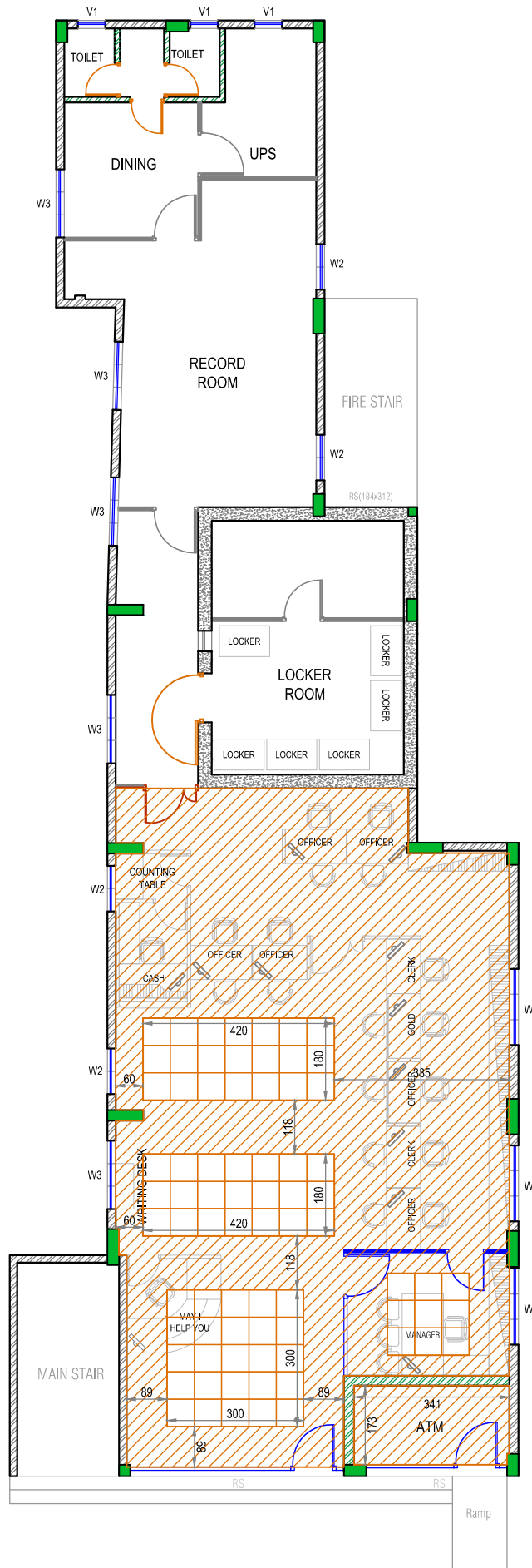

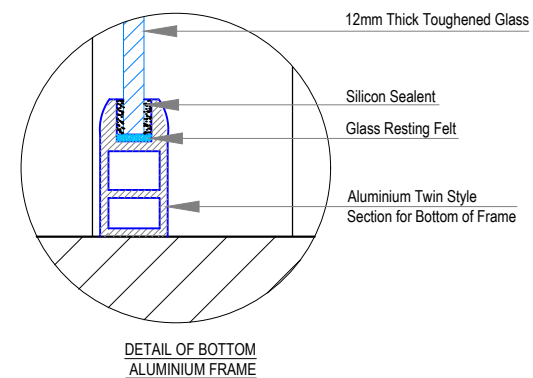
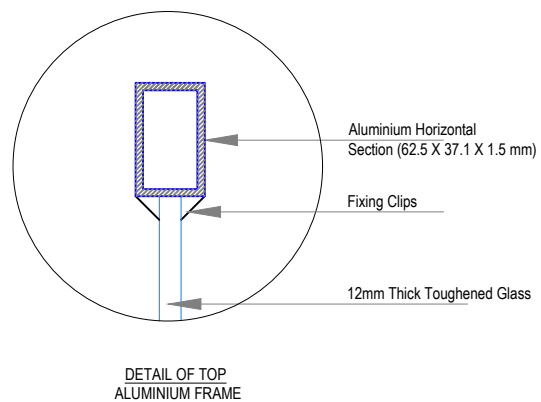
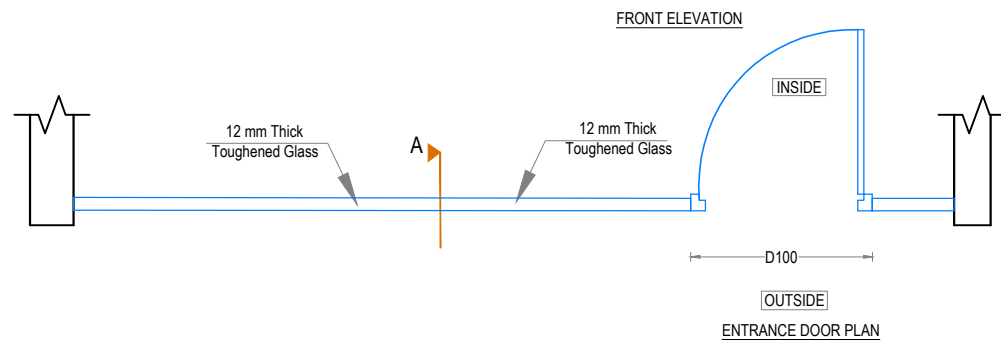
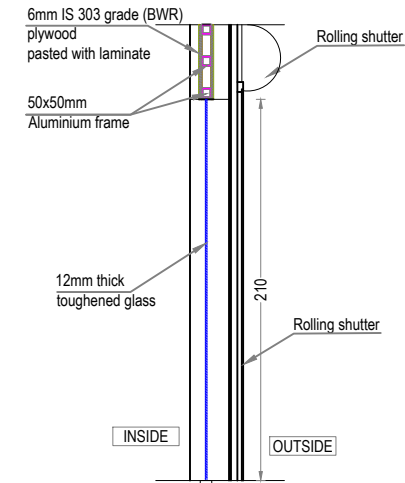
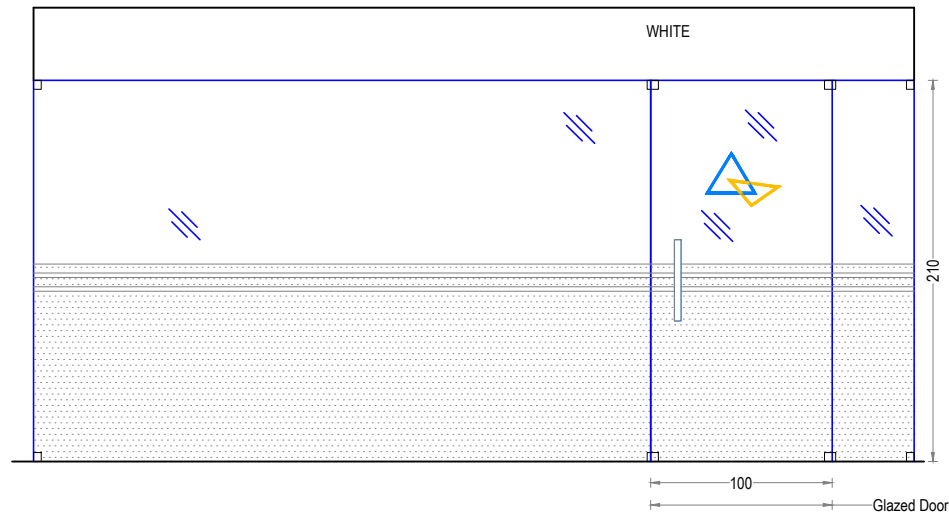

**PROPOSED INTERIOR FURNISHING  
FOR BANKS CANARA BANK  
KATTAKADA BRANCH**

DETAILS OF :	ITEM NO.
FRONT SIDE GLAZING PARTITION (DOUBLE SHUTTER)	1

Drawn By: GINISH K G

Architect: Ar.PRAVEEN.P  
B. Arch.[Reg], A.I.I.A, A.I.I.I.D

Chief Architect: Ar. K. RAMAKRISHNAN  
B.Sc.(Engg), F.I.E, C. Eng (I),  
F.I.V, F.I.I.A. (Regd), A.I.I.I.D

Date: 12-12-2023 Drawing No.

Revision Date: 12-04-2024 Sheet No: 04

Scale: NTS

All Dimensions are in CMs.



**ENARC CONSULTANTS**  
ARCHITECTS & ENGINEERS  
M. G. Road, Thrissur - 1.  
Tel. : (+91 487) 2441901  
Fax : (+91 487) 2442011  
E-mail : office@enarc.net.in

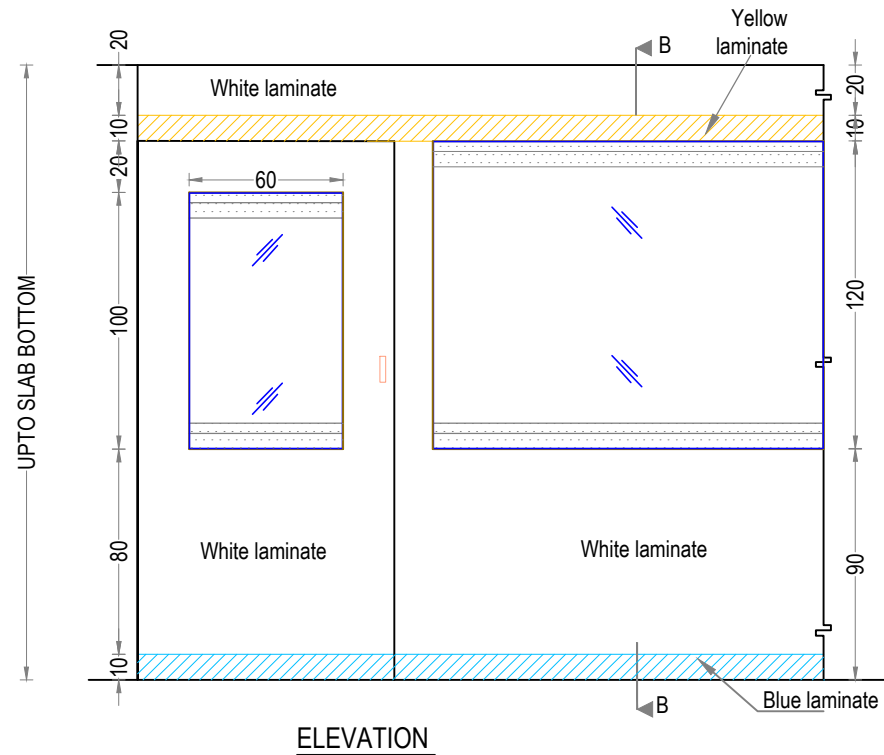

**ELEVATION**

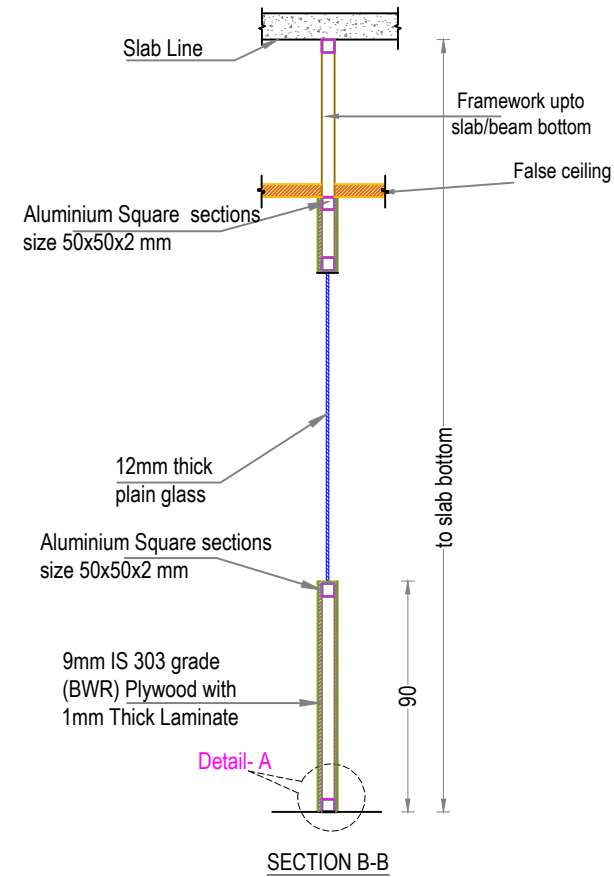

**SECTION B-B**

9 mm Thick IS 303 grade (BWR) Plywood  
finished with 1 mm thick laminate

Aluminium Square sections size 50x50x2 mm

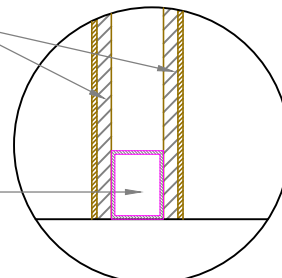

**DETAIL- A**

**PROPOSED INTERIOR FURNISHING  
FOR BANKS CANARA BANK  
KATTAKADA BRANCH**

DETAILS OF :	ITEM NOS.
DOUBLE SKIN SEMI GLAZED PARTITION	1a

Drawn By	GINISH K G
Architect	Ar.PRAVEEN.P B. Arch.[Reg], A.I.I.A, A.I.I.I.D
Chief Architect	Ar. K. RAMAKRISHNAN B.Sc.(Engg), F.I.E, C. Eng (I), F.I.V , F.I.I.A. (Regd), A.I.I.I.D
Date: 12-12-2023	Drawing No.
Revision Date: 12-04-2024	Sheet No: 05
	Scale NTS
	All Dimensions are in CMs.



**ENARC CONSULTANTS**  
ARCHITECTS & ENGINEERS  
M. G. Road, Thrissur - 1.  
Tel. : (+91 487) 2441901  
Fax : (+91 487) 2442011  
E-mail : office@enarc.net.in

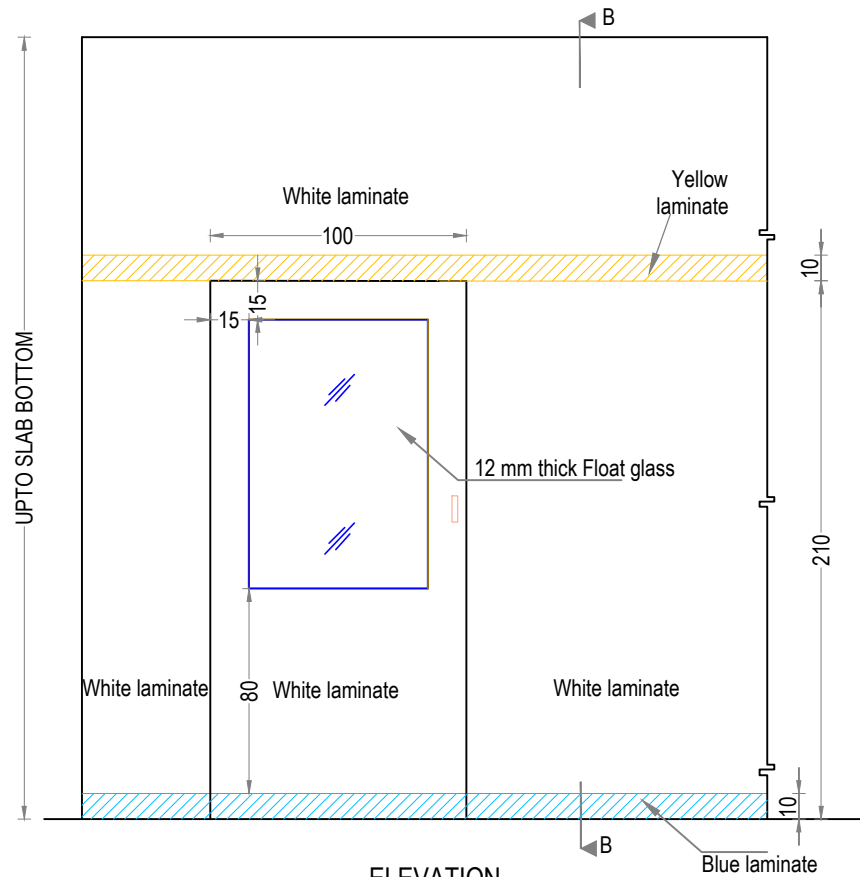

**ELEVATION**

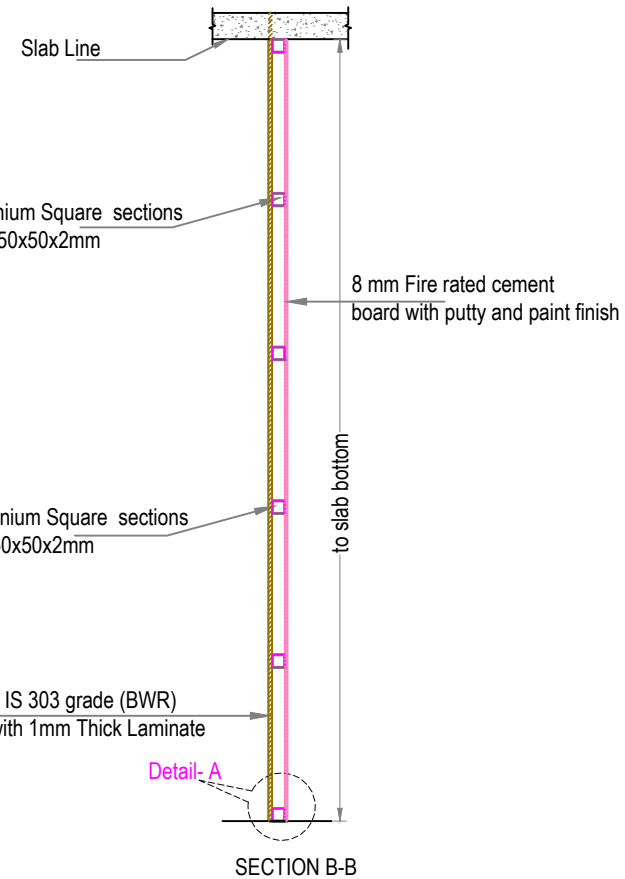

**SECTION B-B**

9mm thick IS 303 grade (BWR) Plywood  
finished with 1 mm thick laminate

Aluminium Square sections size  
50x50x2mm

8 mm Fire rated cement  
board with putty and paint finish

**DETAIL- A**

**PROPOSED INTERIOR FURNISHING  
FOR BANKS CANARA BANK  
KATTAKADA BRANCH**

DETAILS OF :	ITEM NOS.
1. COMPOSITE PANEL	2

Drawn By	GINISH.K.G
Architect	Ar.PRAVEEN.P B. Arch.[Reg], A.I.I.A, A.I.I.I.D
Chief Architect	Ar. K. RAMAKRISHNAN B.Sc.(Engg), F.I.E, C. Eng (I), F.I.V, F.I.I.A, (Regd), A.I.I.I.D

Date: 12-12-2023	Drawing No.
Revision Date: 12-04-2024	Sheet No: 06
	Scale NTS
	All Dimensions are in CMs.

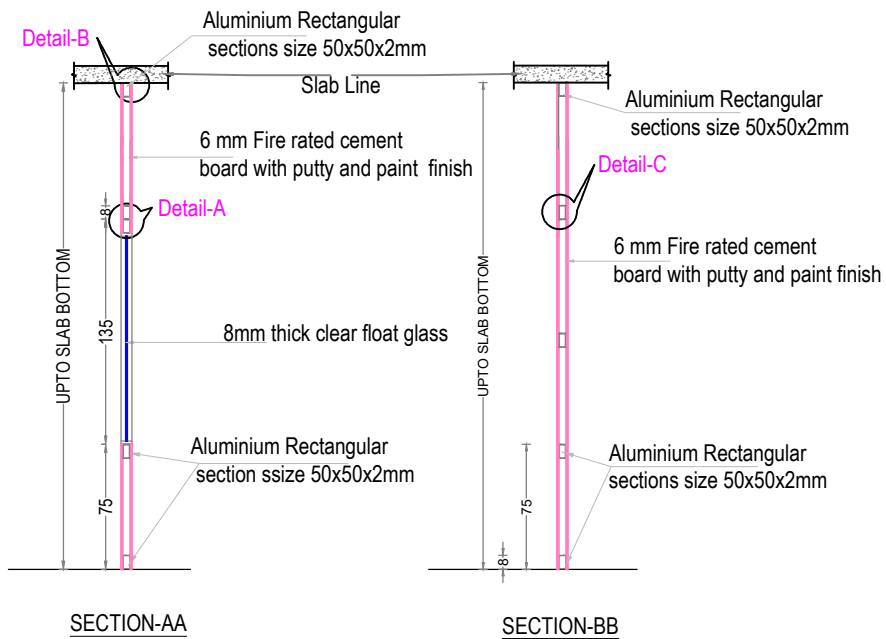
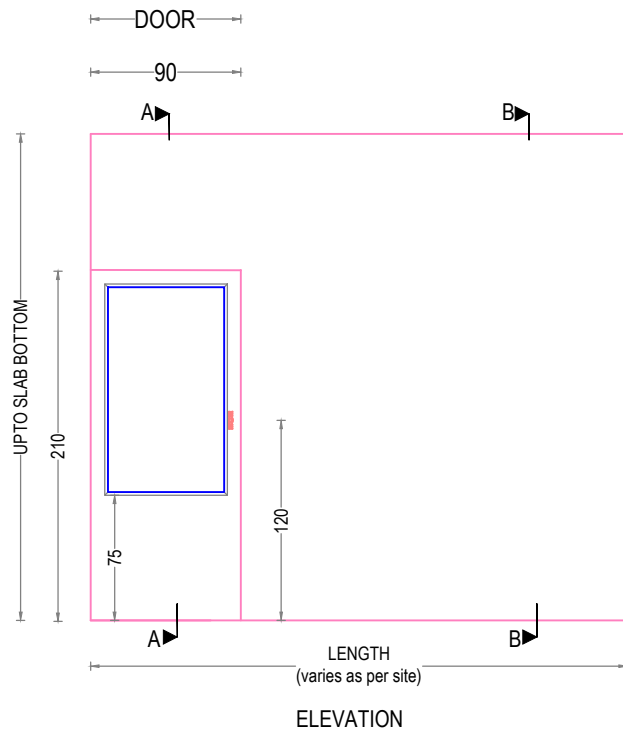
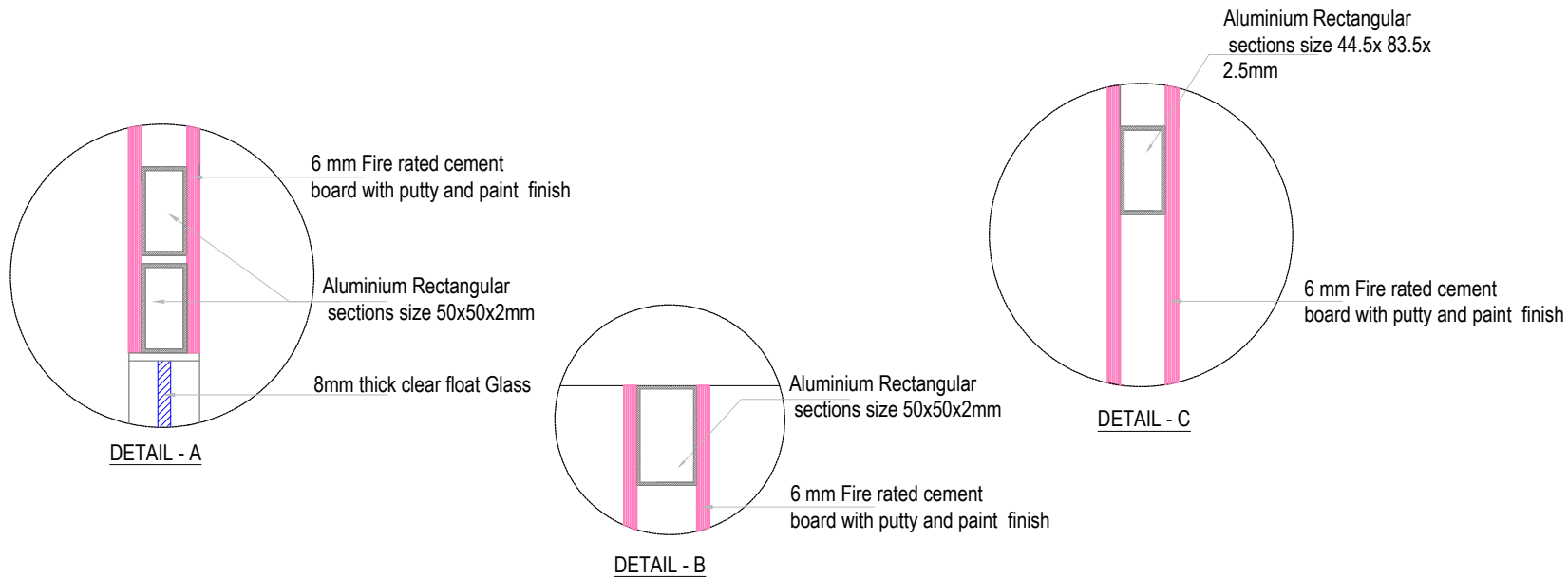

**ENARC CONSULTANTS**  
ARCHITECTS & ENGINEERS  
M. G. Road, Thrissur - 1.  
Tel. : (+91 487) 2441901  
Fax : (+91 487) 2442011  
E-mail : office@enarc.net.in

## PROPOSED INTERIOR FURNISHING FOR BANKS CANARA BANK KATTAKADA BRANCH

DETAILS OF :	ITEM Nos.
1.FIRE RATED CEMENT PARTITION	4
Drawn by	GINISH.K.G
Architect	Ar.PRAVEEN.P B. Arch.[Reg], A.I.I.A, A.I.I.I.D
Chief Architect	Ar. K. RAMAKRISHNAN B.Sc.(Engg), M.I.E, C. Eng (I), F.I.V , F.I.I.A. (Regd), A.I.I.I.D
Date: 12-12-2023	Drawing No.
Revision Date: 12-04-2024	Sheet No. 07
	Scale NTS
	All Dimensions are in CMs.



**ENARC CONSULTANTS**  
ARCHITECTS & ENGINEERS  
M. G. Road, Thrissur - 1.  
Tel. : (+91 487) 2441901  
Fax : (+91 487) 2442011  
E-mail : office@enarc.net.in

**PROPOSED INTERIOR FURNISHING  
FOR BANKS CANARA BANK  
KATTAKADA BRANCH**

DETAILS OF :  
1. ALUMINIUM DOOR  
2. ALUMINIUM PARTITION

ITEM Nos.  
5a  
5

Drawn by GINISH.K.G

Architect Ar.PRAVEEN.P  
B. Arch.[Reg], A.I.I.A, A.I.I.I.D

Chief Architect  
  
Ar. K. RAMAKRISHNAN  
B.Sc.(Engg), M.I.E, C. Eng (I),  
F.I.V, F.I.I.A. (Regd), A.I.I.I.D

Date: 12-12-2023 Drawing No.

Revision Date: 12-04-2024 Sheet No. 08

Scale NTS

All Dimensions are in CMs.

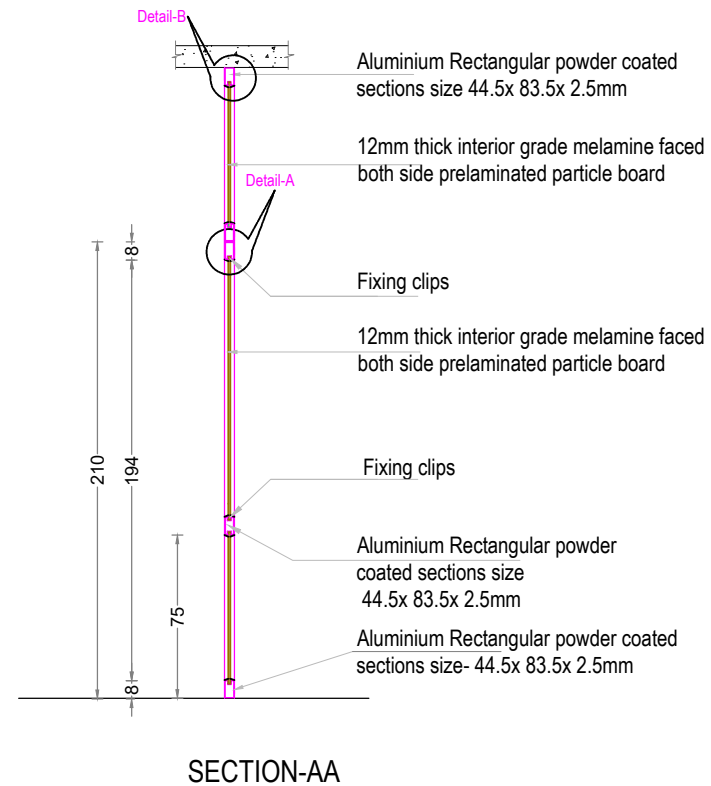
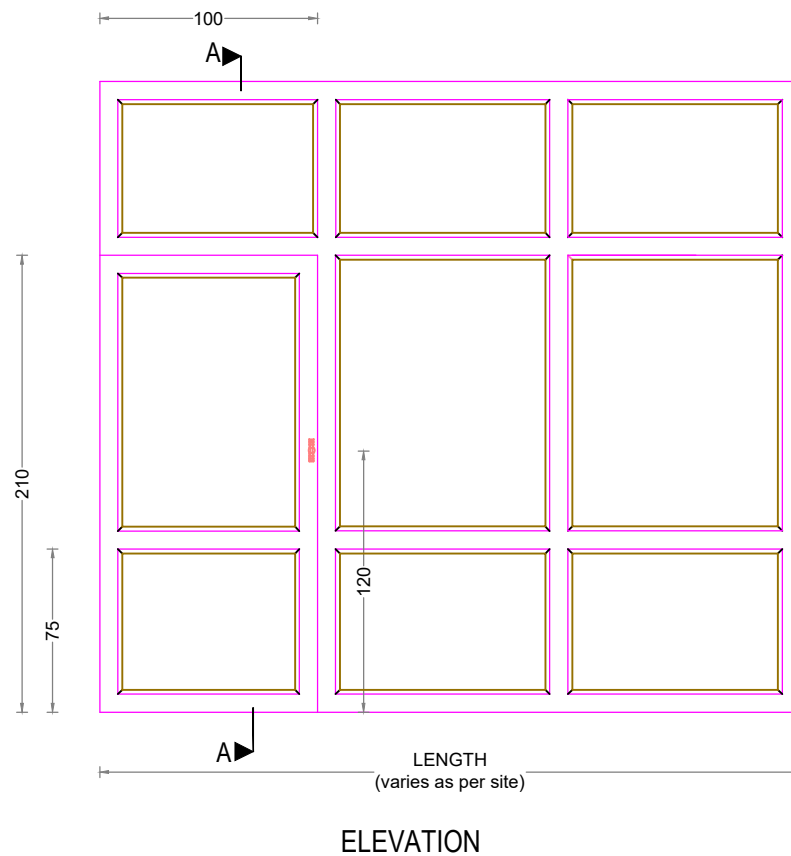
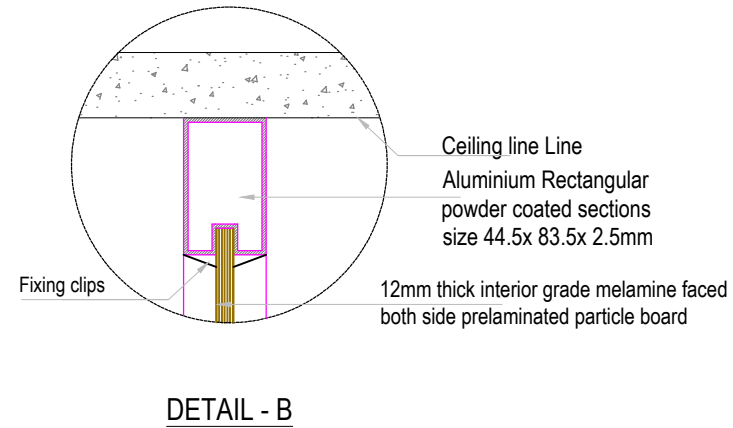
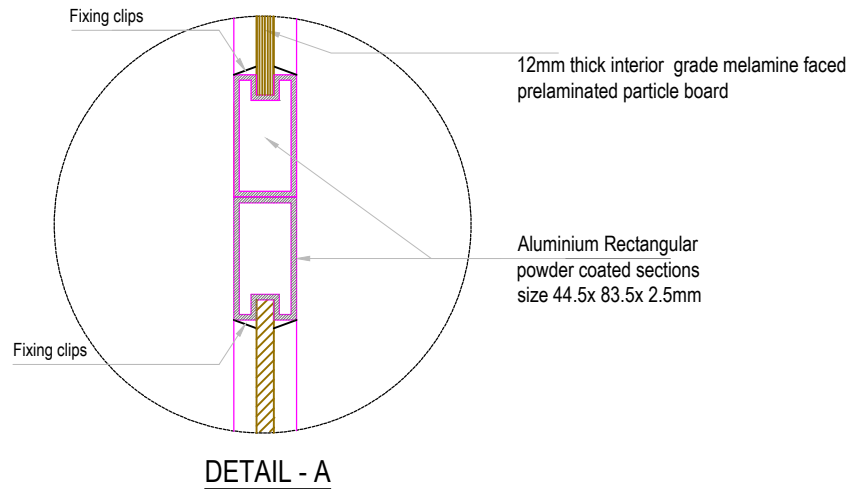





**ENARC CONSULTANTS**  
ARCHITECTS & ENGINEERS  
M. G. Road, Thrissur - 1.  
Tel. : (+91 487) 2441901  
Fax : (+91 487) 2442011  
E-mail : office@enarc.net.in

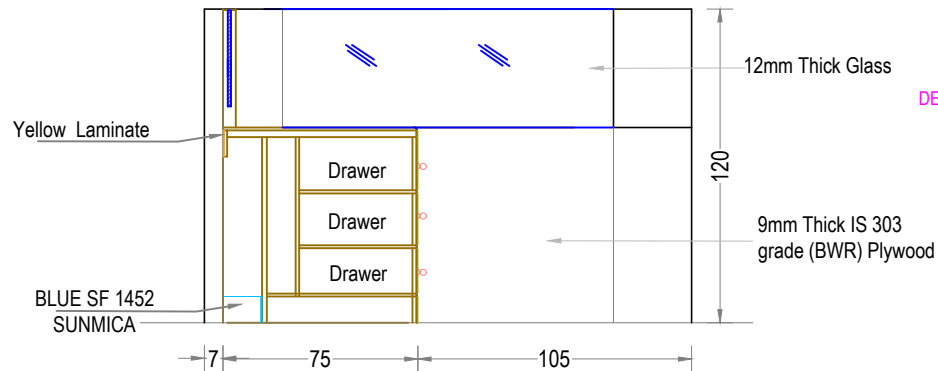

**SECTION A-A**

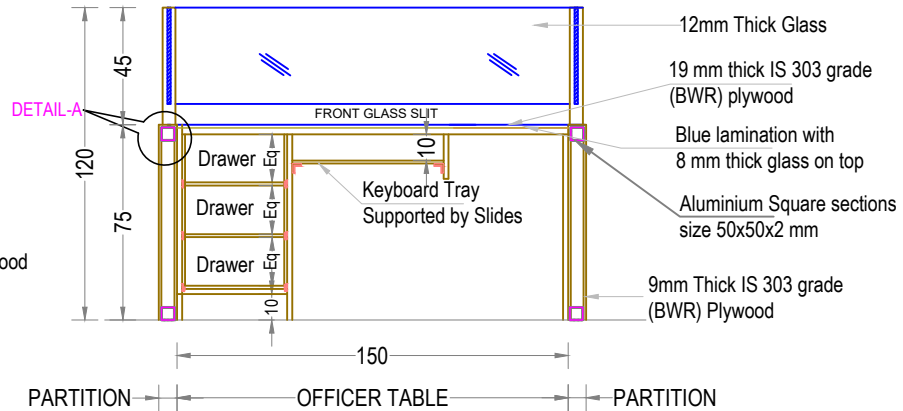

**SECTION B-B**

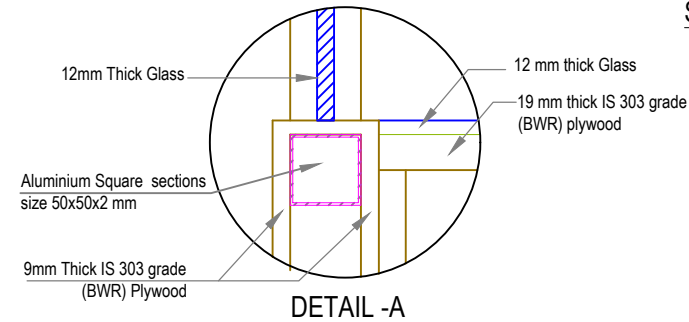

**DETAIL -A**

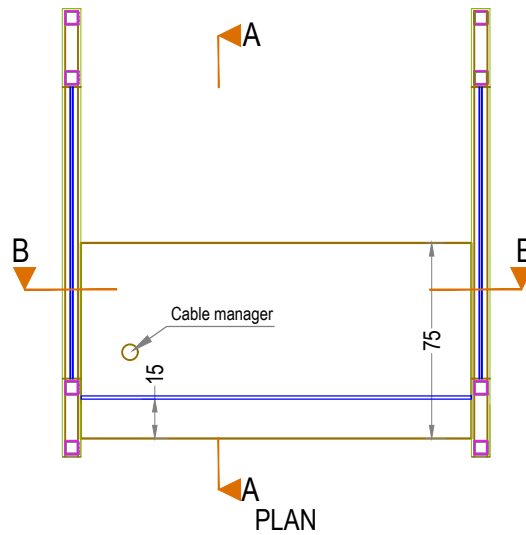
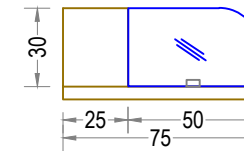

**PLAN**

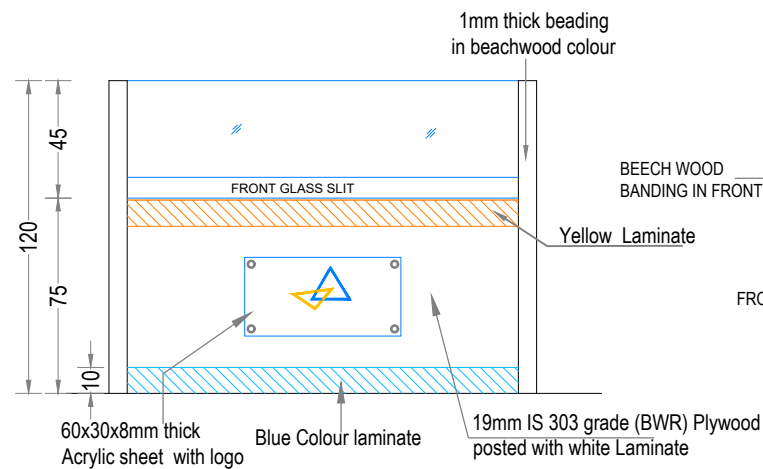

**FRONT ELEVATION**

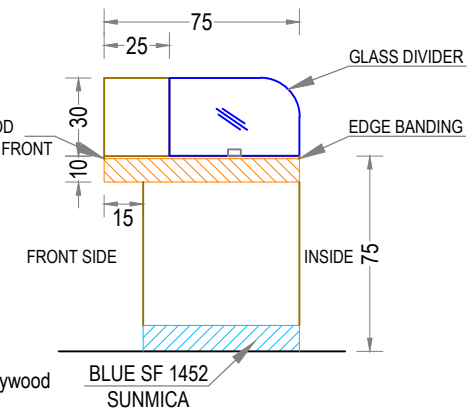

**SIDE ELEVATION OF COUNTER**

**PROPOSED INTERIOR FURNISHING  
FOR BANKS CANARA BANK  
KATTAKADA BRANCH**

DETAILS OF :	ITEM NO.
1. SEMI PARTITION 120CM HEIGHT	6
2. COUNTER FRONT GLASS SLIT	6A
3. SIDE GLASS	6B

Drawn by: **GINISH K G**

Architect: **Ar.PRAVEEN.P  
B. Arch.[Reg], A.I.I.A, A.I.I.I.D**

Chief Architect: **Ar. K. RAMAKRISHNAN  
B.Sc.(Engg), F.I.E, C. Eng (I),  
F.I.I.V ,I.I.I.D, F.I.I.A. (Regd),**

Date: 12-12-2023 Drawing No.

Revision Date: 12-04-2024 Sheet No: **09**

Scale: **NTS**

All Dimensions are in CMs.

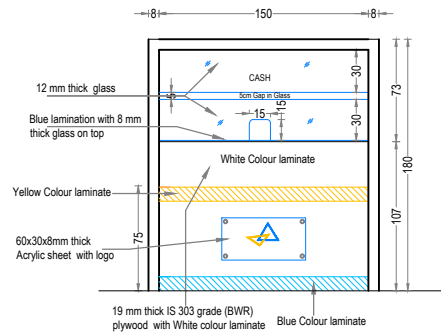

**FRONT ELEVATION**

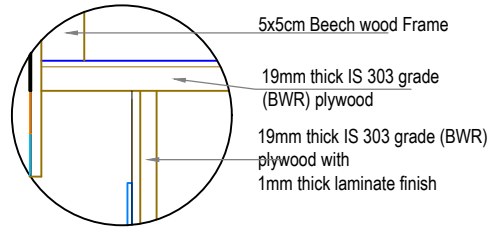

**DETAIL A**

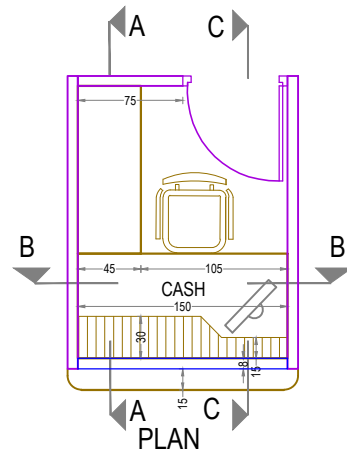

**PLAN**

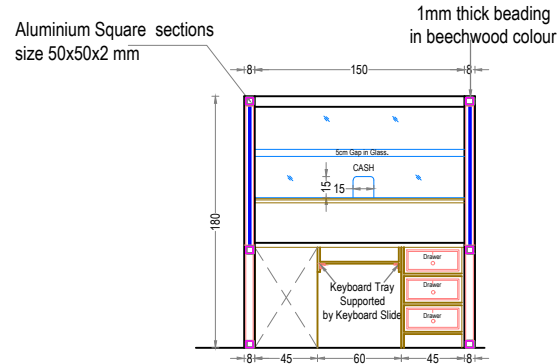

**SECTION BB**

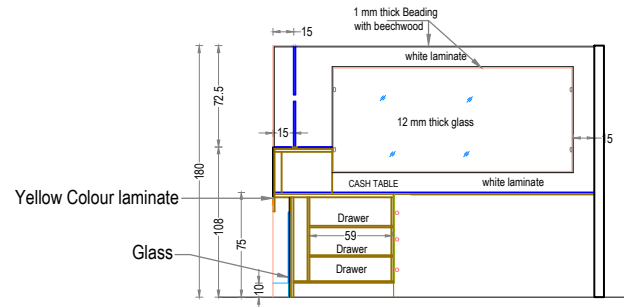

**SECTION CC**

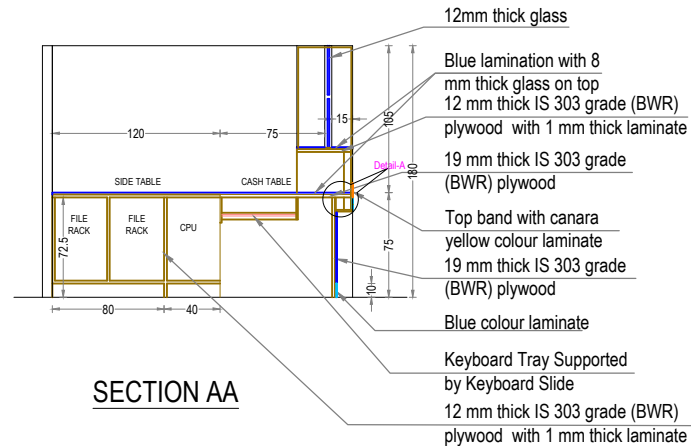

**SECTION AA**

**PROPOSED INTERIOR FURNISHING  
FOR BANKS CANARA BANK  
KATTAKADA BRANCH**

DETAILS OF :	ITEM NOS.
1. CASH COUNTER PARTITIONS	8
2. CASH TABLE 150 X 90 X 75 CM	14
3. SIDE TABLE 135 X 45 X 75 CM	18b

Drawn by	GINISH K G
Architect	Ar.PRAVEEN.P B. Arch.[Reg], A.I.I.A, A.I.I.I.D
Chief Architect	Ar. K. RAMAKRISHNAN B.Sc.(Engg), F.I.E, C. Eng (I), F.I.V, F.I.I.A. (Regd), A.I.I.I.D
Date: 12-12-2023	Drawing No.
Revision Date: 12-04-2024	Sheet No. <b>10</b>
	Scale NTS
	All Dimensions are in CMs.



**ENARC CONSULTANTS**  
ARCHITECTS & ENGINEERS  
M. G. Road, Thrissur - 1.  
Tel. : (+91 487) 2441901  
Fax : (+91 487) 2442011  
E-mail : office@enarc.net.in

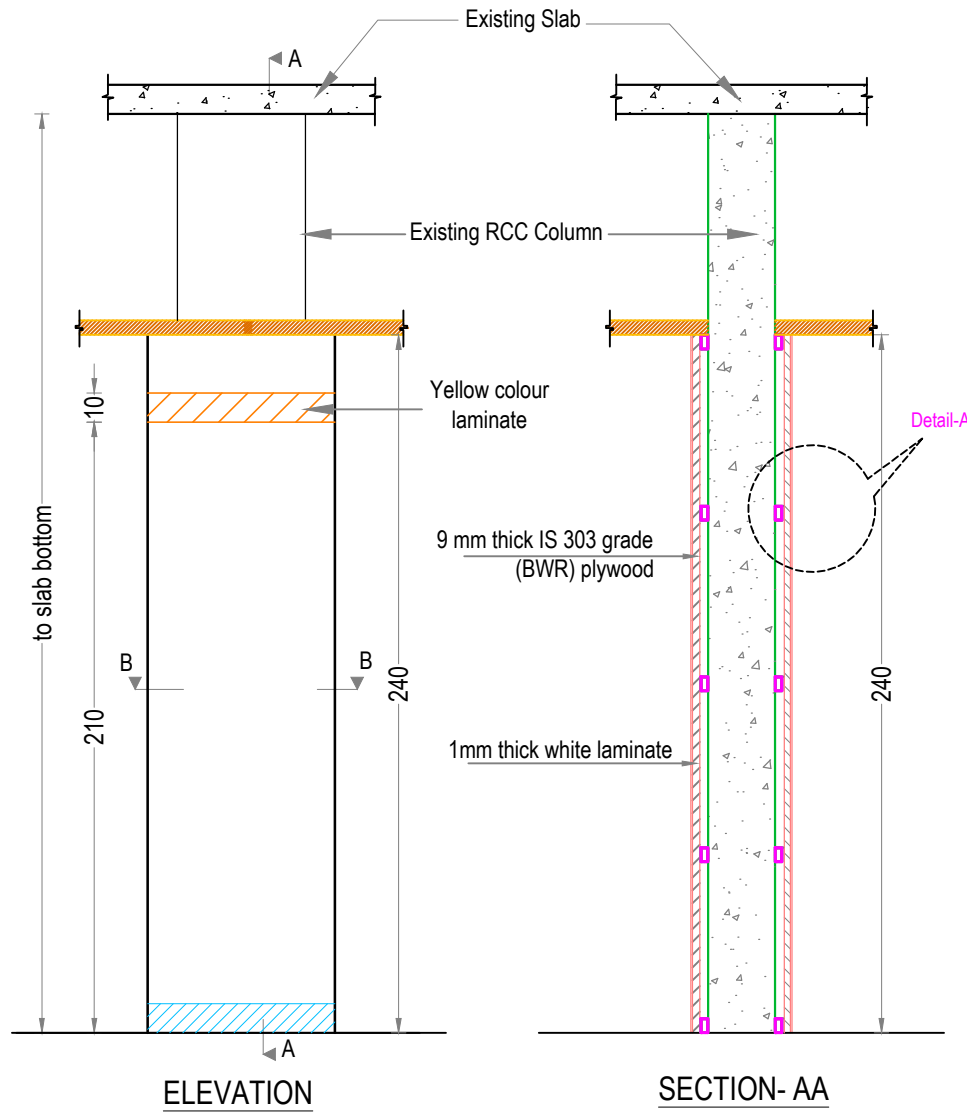

Detail-A

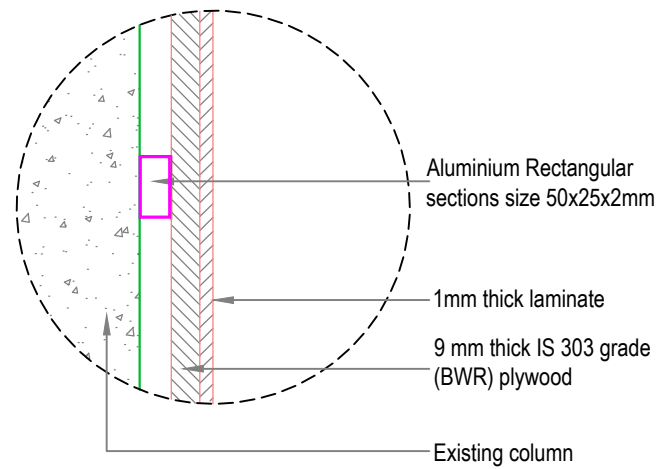

DETAIL- A

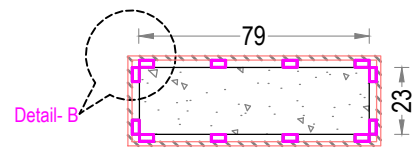

SECTION- BB

9 mm thick IS 303 grade (BWR) plywood 1mm thick laminate

Aluminium Rectangular sections size 50x25x2 mm

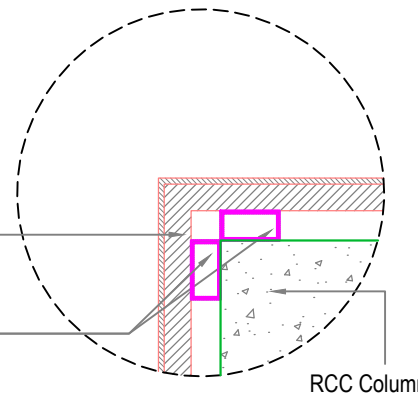

RCC Column

DETAIL- B

**PROPOSED INTERIOR FURNISHING  
FOR BANKS CANARA BANK  
KATTAKADA BRANCH**

DETAILS OF :

1. COLUMN PANELING

9

Drawn by GINISH K G

Architect Ar. PRAVEEN.P  
B. Arch.[Reg], A.I.I.A, A.I.I.D

Chief Architect  
  
Ar. K. RAMAKRISHNAN  
B.Sc.(Engg), F.I.E, C. Eng (I),  
F.I.V, F.I.I.A. (Regd), A.I.I.D

Date: 12-12-2023 Drawing No.

Revision Date: 12-04-2024 Sheet No: 11

Scale

All Dimensions are in CMs.



**ENARC CONSULTANTS**  
ARCHITECTS & ENGINEERS  
M. G. Road, Thrissur - 1.  
Tel. : (+91 487) 2441901  
Fax : (+91 487) 2442011  
E-mail : office@enarc.net.in

19mm Thick IS 303 grade (BWR)  
Plywood with enamel paint finish

Beech Wood Beading

1mm Thick Laminate

Door Portion

**DETAIL- A**

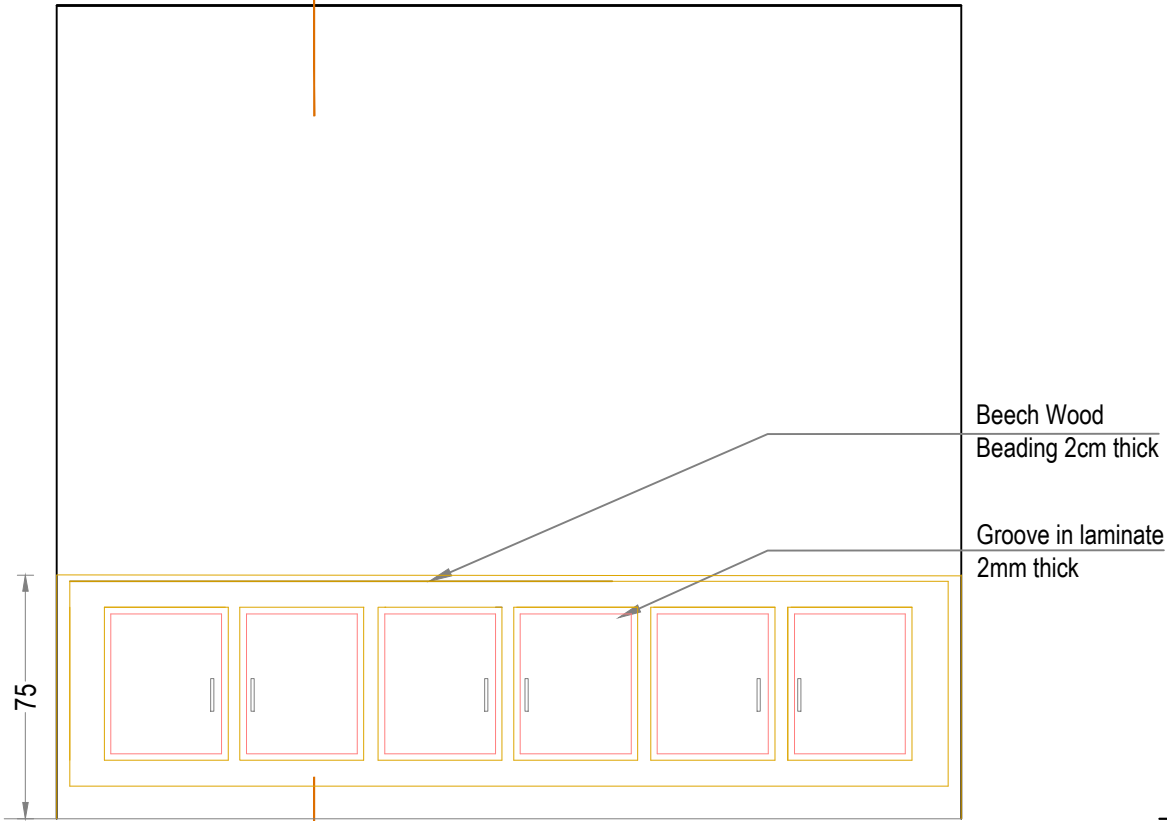

**ELEVATION**



Wall

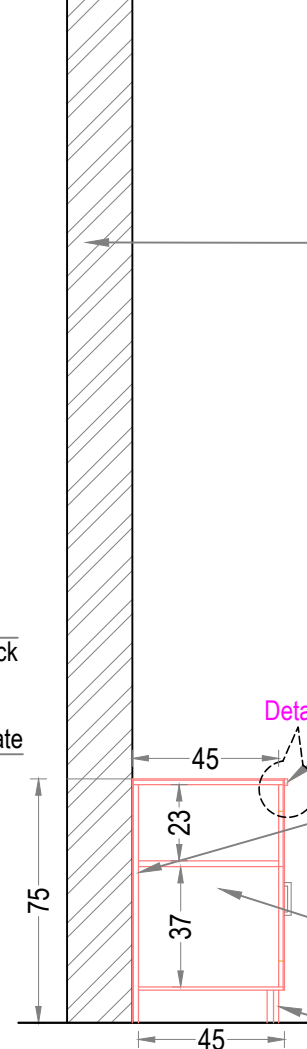

**SECTION- AA**

Detail- A

Beech wood beading  
melamine matt polished  
19mm thick IS 303 grade  
(BWR) plywood with  
enamel paint finish  
19mm thick IS 303 grade  
(BWR) plywood with enamel  
paint finish  
12mm thick teak wood  
planks with melamine  
matt finish

**PROPOSED INTERIOR FURNISHING  
FOR BANKS CANARA BANK  
KATTAKADA BRANCH**

DETAILS OF :  
1. LOW LEVEL  
CUPBOARDS  
75 CMS HEIGHT

ITEM NO.  
10

Drawn by  
GINISH K G

Architect  
Ar.PRAVEEN.P  
B. Arch.(Reg), A.I.I.A, A.I.I.I.D

Chief Architect  
Ar. K. RAMAKRISHNAN  
B.Sc.(Engg), F.I.E, C. Eng (I),  
F.I.V., I.I.I.D, F.I.I.A. (Regd),

Date: 12-12-2023  
Drawing No:

Revision Date:  
12-04-2024  
Sheet No: 12

Scale  
NTS

All Dimensions are in CMs.

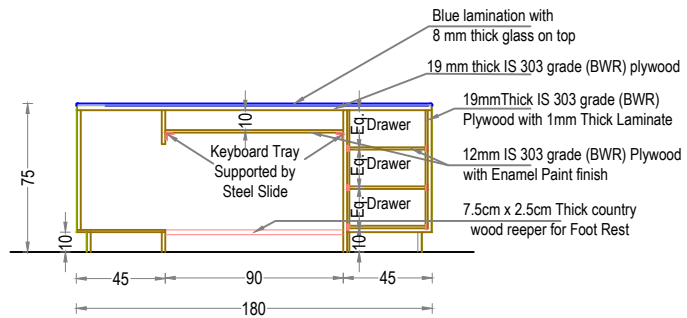

SECTION-AA

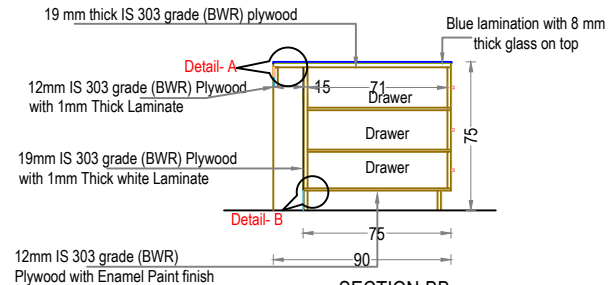

SECTION-BB

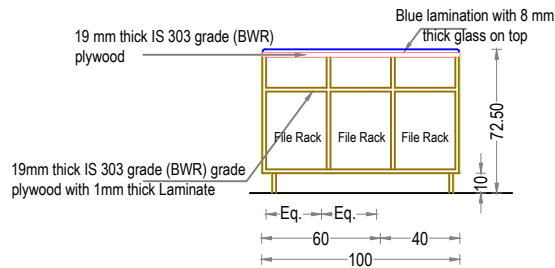

SECTION CC OF SIDE TABLE

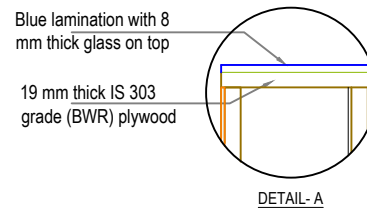

DETAIL-A

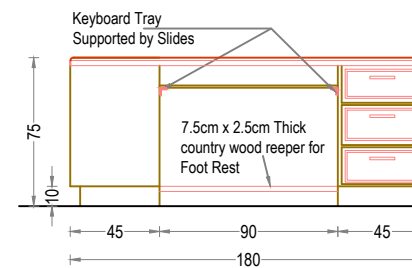

REAR ELEVATION OF TABLE

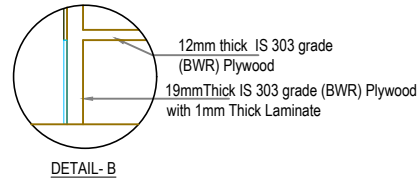

DETAIL-B

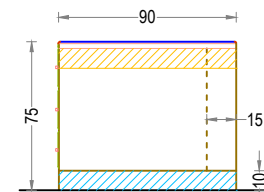

SIDE ELEVATION OF TABLE

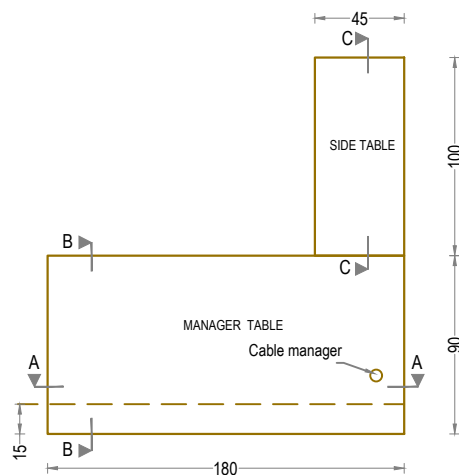

PLAN

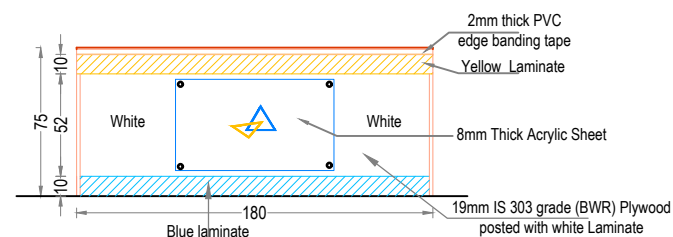

FRONT ELEVATION

**PROPOSED INTERIOR FURNISHING  
FOR BANKS CANARA BANK  
KATTAKADA BRANCH**

DETAILS OF :	ITEM NOS.
1. MANAGER 180X75X75	13
2. SIDE TABLE 100X45X72.5	18 a

Drawn by	GINISH K G
Architect	Ar.PRAVEEN.P B. Arch.[Reg], A.I.I.A, A.I.I.I.D
Chief Architect	Ar. K. RAMAKRISHNAN B.Sc.(Engg), F.I.E, C. Eng (I), F.I.V, F.I.I.A. (Regd), A.I.I.I.D
Date: 12-12-2023	Drawing No.
Revision Date: 12-04-2024	Sheet No. 13
	Scale NTS
	All Dimensions are in CMs.

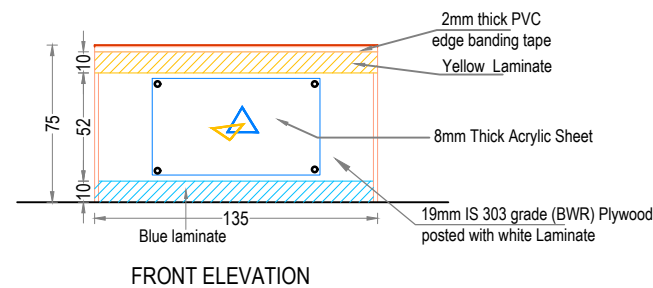
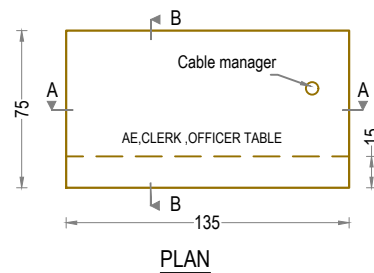
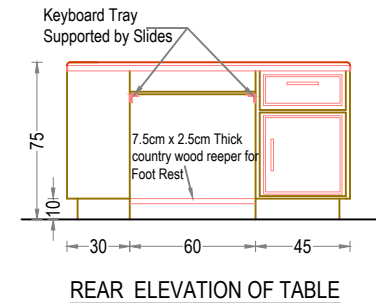
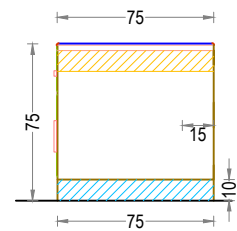
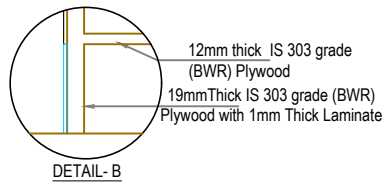
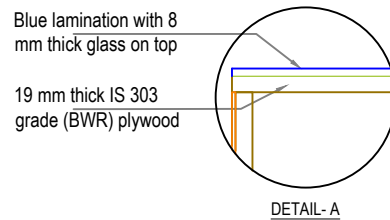
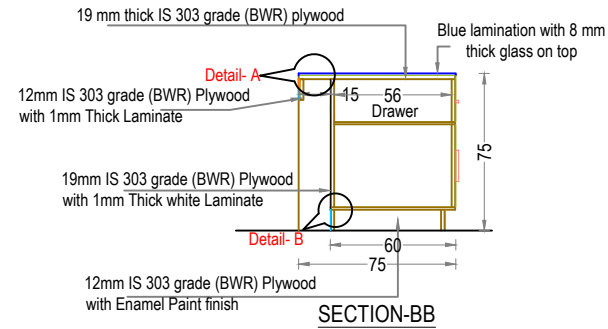
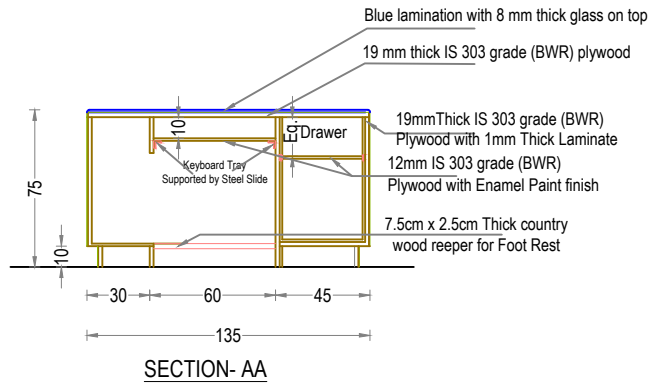

**PROPOSED INTERIOR FURNISHING  
FOR BANKS CANARA BANK  
KATTAKADA BRANCH**

DETAILS OF :	ITEM NOS.
1.GOLD,OFFICER TABLE 135 X 75 X 75	15

Drawn by	GINISH K G
Architect	Ar.PRAVEEN.P B. Arch.[Reg], A.I.I.A, A.I.I.I.D
Chief Architect	Ar. K. RAMAKRISHNAN B.Sc.(Engg), F.I.E, C. Eng (I), F.I.V, F.I.I.A. (Regd), A.I.I.I.D
Date: 12-12-2023	Drawing No.
Revision Date: 12-04-2023	Sheet No. 14
	Scale NTS
	All Dimensions are in CMs.

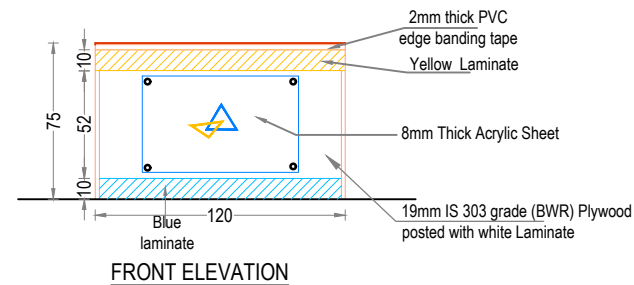
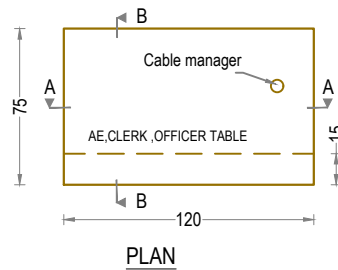
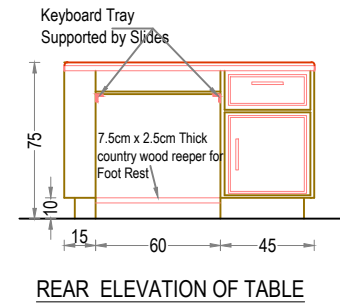
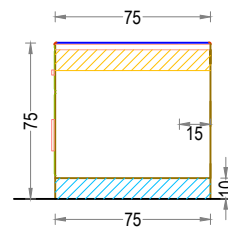
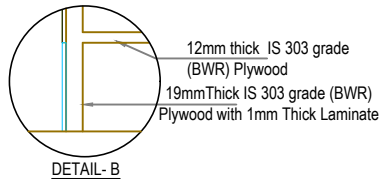
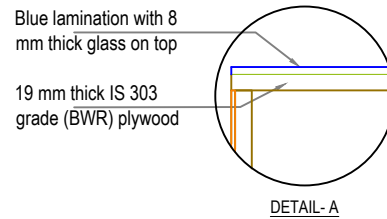
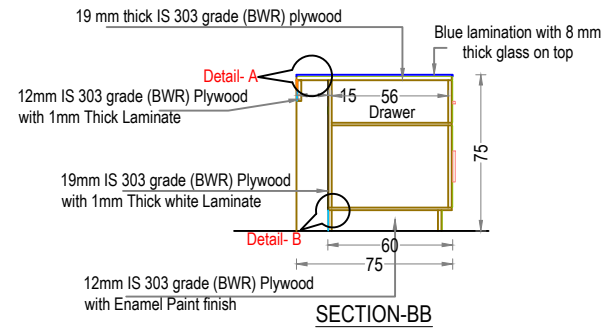
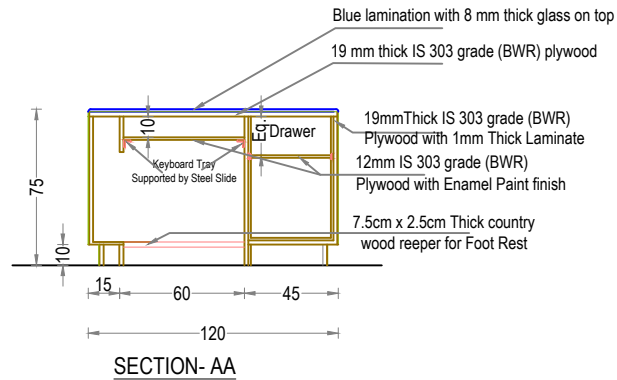

**PROPOSED INTERIOR FURNISHING  
FOR BANKS CANARA BANK  
KATTAKADA BRANCH**

DETAILS OF :	ITEM NOS.
1. CLERK ,OFFICER TABLE 120 X 75 X 75	16

Drawn by	GINISH K G
Architect	Ar.PRAVEEN.P B. Arch.[Reg], A.I.I.A, A.I.I.I.D
Chief Architect	Ar. K. RAMAKRISHNAN B.Sc.(Engg), F.I.E, C. Eng (I), F.I.V , F.I.I.A. (Regd), A.I.I.I.D
Date: 12-12-2023	Drawing No.
Revision Date: 12-04-2024	Sheet No. <b>15</b>
	Scale NTS
	All Dimensions are in CMs.



**ENARC CONSULTANTS**  
ARCHITECTS & ENGINEERS  
M. G. Road, Thrissur - 1.  
Tel. : (+91 487) 2441901  
Fax : (+91 487) 2442011  
E-mail : office@enarc.net.in

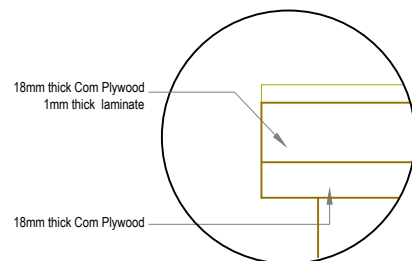

DETAIL- A

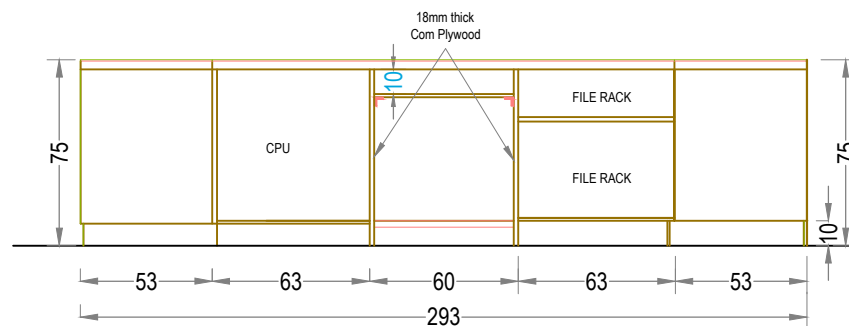
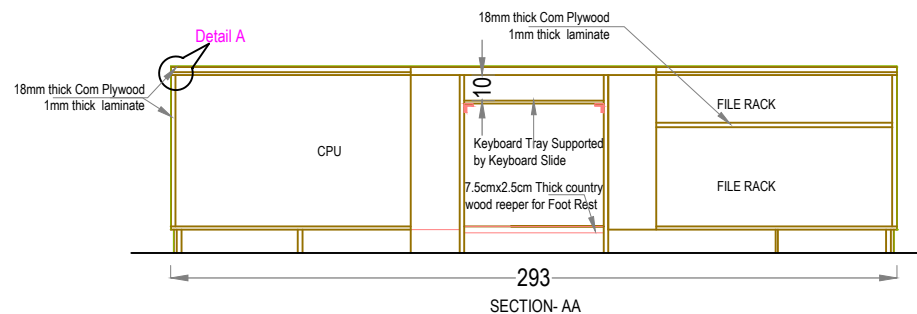

REAR ELEVATION

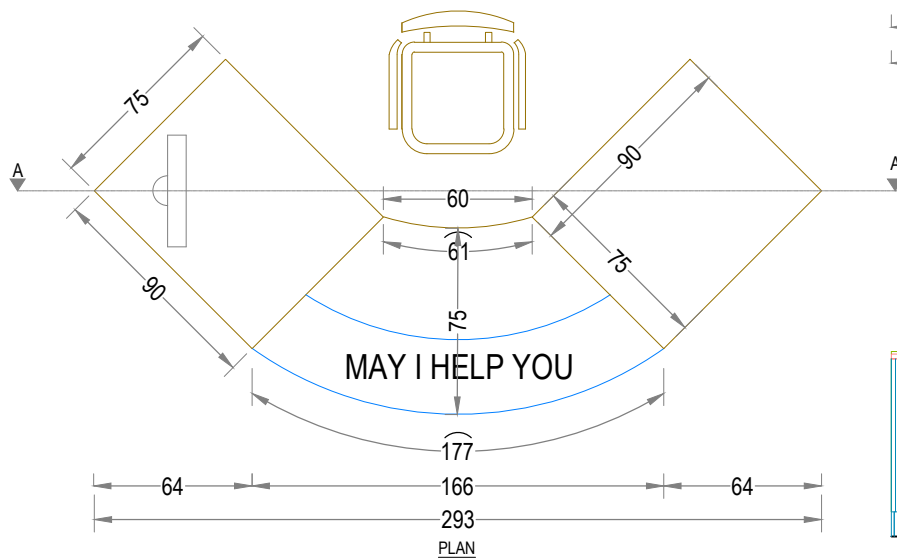

PLAN

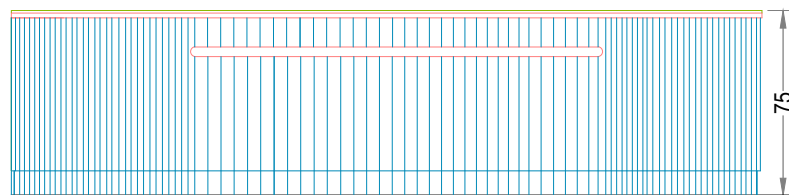

FRONT ELEVATION

**PROPOSED INTERIOR FURNISHING  
FOR BANKS CANARA BANK  
KATTAKADA BRANCH**

DETAILS OF :	ITEM Nos.
1 MAY I HELP YOU TABLE (PA)	17

Drawn by GINISH K G

Architect Ar.PRAVEEN.P  
B.Arch.[Reg], A.I.I.A, A.I.I.I.D

Chief Architect  
  
Ar. K. RAMAKRISHNAN  
B.Sc.(Engg.), F.I.E, C.Eng(I),  
F.I.V.F.I.I.A.(Regd.), A.I.I.I.D

Date: 12-12-2023 Drawing No.

Revision Date: 12-04-2024 Sheet No. 16

Scale NTS

All Dimensions are in CMs.



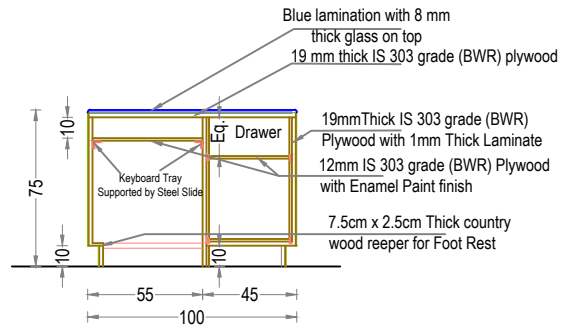

SECTION-AA

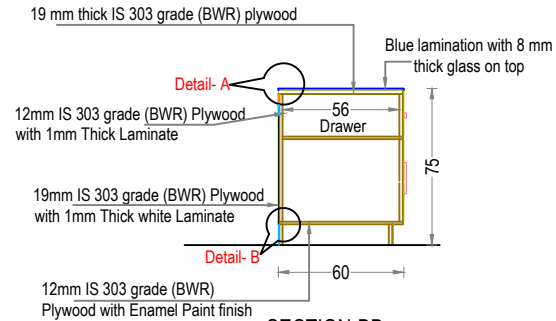

SECTION-BB

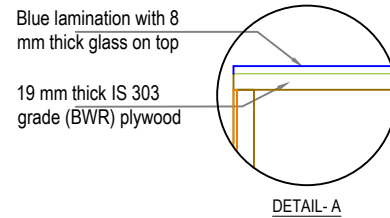

DETAIL- A

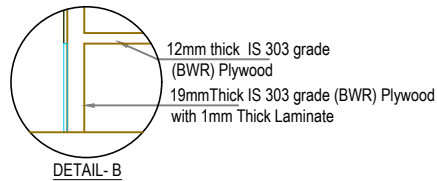

DETAIL- B

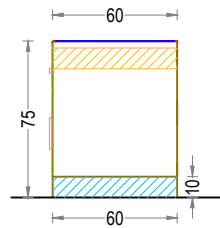

SIDE ELEVATION OF TABLE

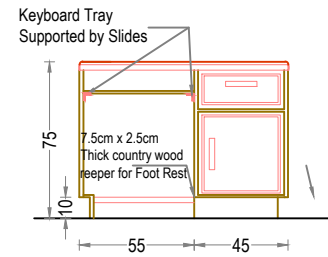

REAR ELEVATION OF TABLE

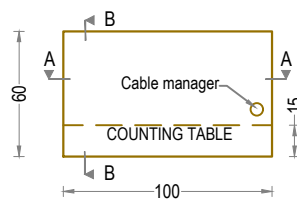

PLAN

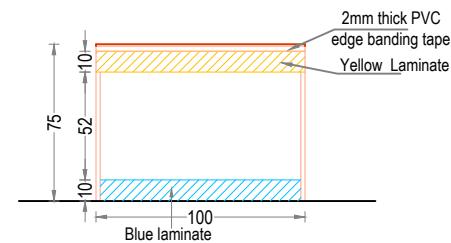

FRONT ELEVATION

**PROPOSED INTERIOR FURNISHING  
FOR BANKS CANARA BANK  
KATTAKADA BRANCH**

DETAILS OF :	ITEM NOS.
1.COUNTING TABLE 100 X 60 X 75	19

Drawn by	GINISH K G
Architect	Ar.PRAVEEN.P B. Arch.[Reg], A.I.I.A, A.I.I.I.D
Chief Architect	Ar. K. RAMAKRISHNAN B.Sc.(Engg), F.I.E, C. Eng (I), F.I.V , F.I.I.A. (Regd), A.I.I.I.D

Date: 12-12-2023	Drawing No.
Revision Date: 12-04-2024	Sheet No. 17
	Scale NTS
	All Dimensions are in CMs.

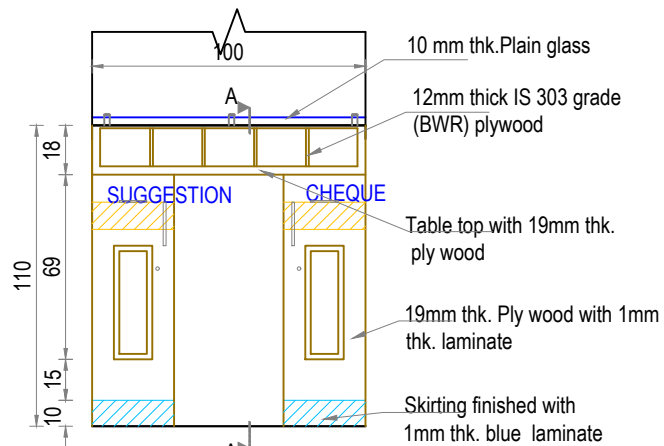

**ELEVATION**

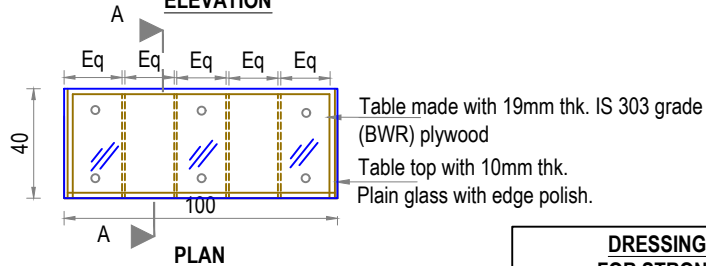

**PLAN**

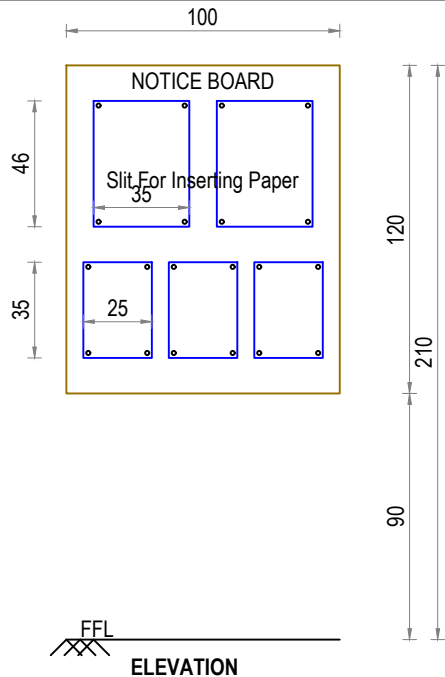

**ELEVATION**

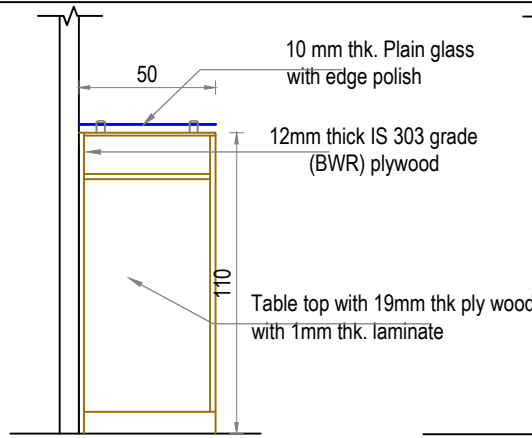

**SECTION AA**

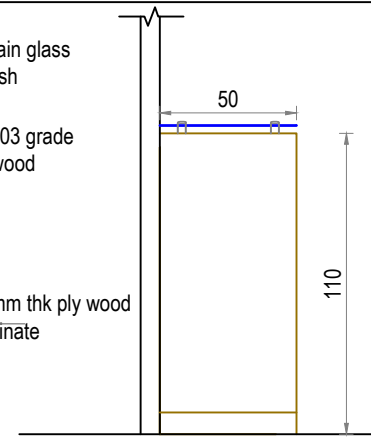

**SIDE ELEVATION**

**DRESSING TABLE FOR STRONG ROOM**

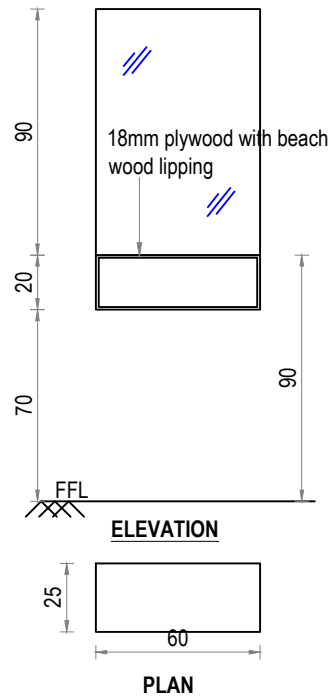

**ELEVATION**

**PLAN**

**DETAIL OF SUGGESTION BOX IN ATM**

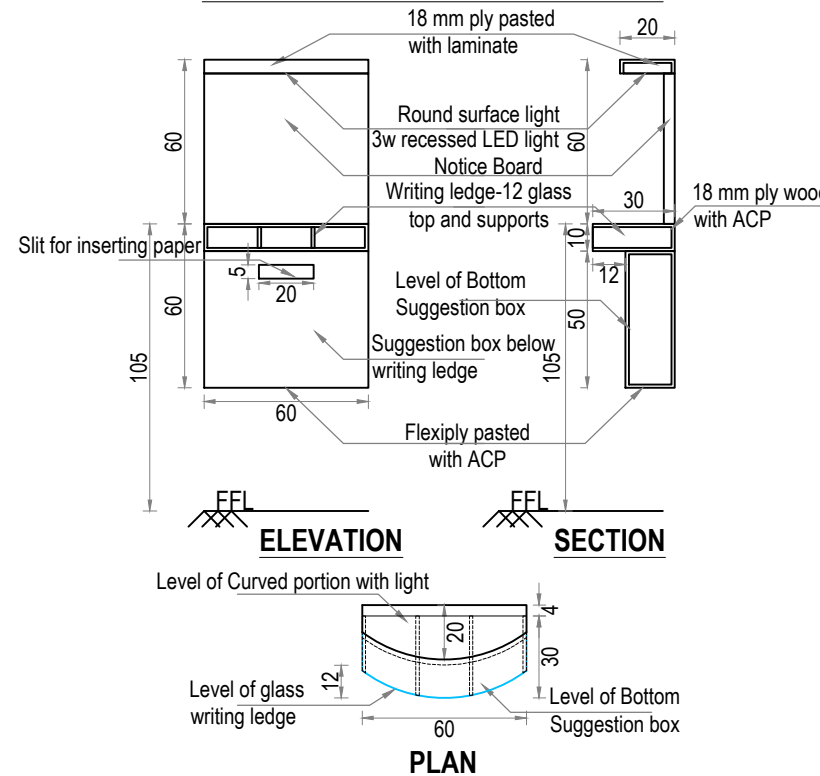

**ELEVATION**

**SECTION**

**PLAN**

**PROPOSED INTERIOR FURNISHING  
FOR BANKS CANARA BANK  
KATTAKADA BRANCH**

DETAILS OF :	ITEM NOS.
WRITING DESK (100 X 40 X 110)	21
NOTICE BOARD (100 X 120)	22
DRESSING TABLE FOR STRONG ROOM (60 X 25)	23
SUGGESTION BOX	3

Drawn by	GINISH.K.G
Architect	Ar.PRAVEEN.P B. Arch.[Reg], A.I.I.A, A.I.I.I.D
Chief Architect	Ar. K. RAMAKRISHNAN B.Sc.(Engg), M.I.E, C. Eng (I), F.I.V.A.I.I.A.(Regd.)

Date: 12-12-2023	Drawing No.
Revision Date: 12-04-2024	Sheet No : 18
	Scale : NTS
	All Dimensions are in CMs.