

6 FEET WIDE ROAD

6 FEET WIDE ROAD

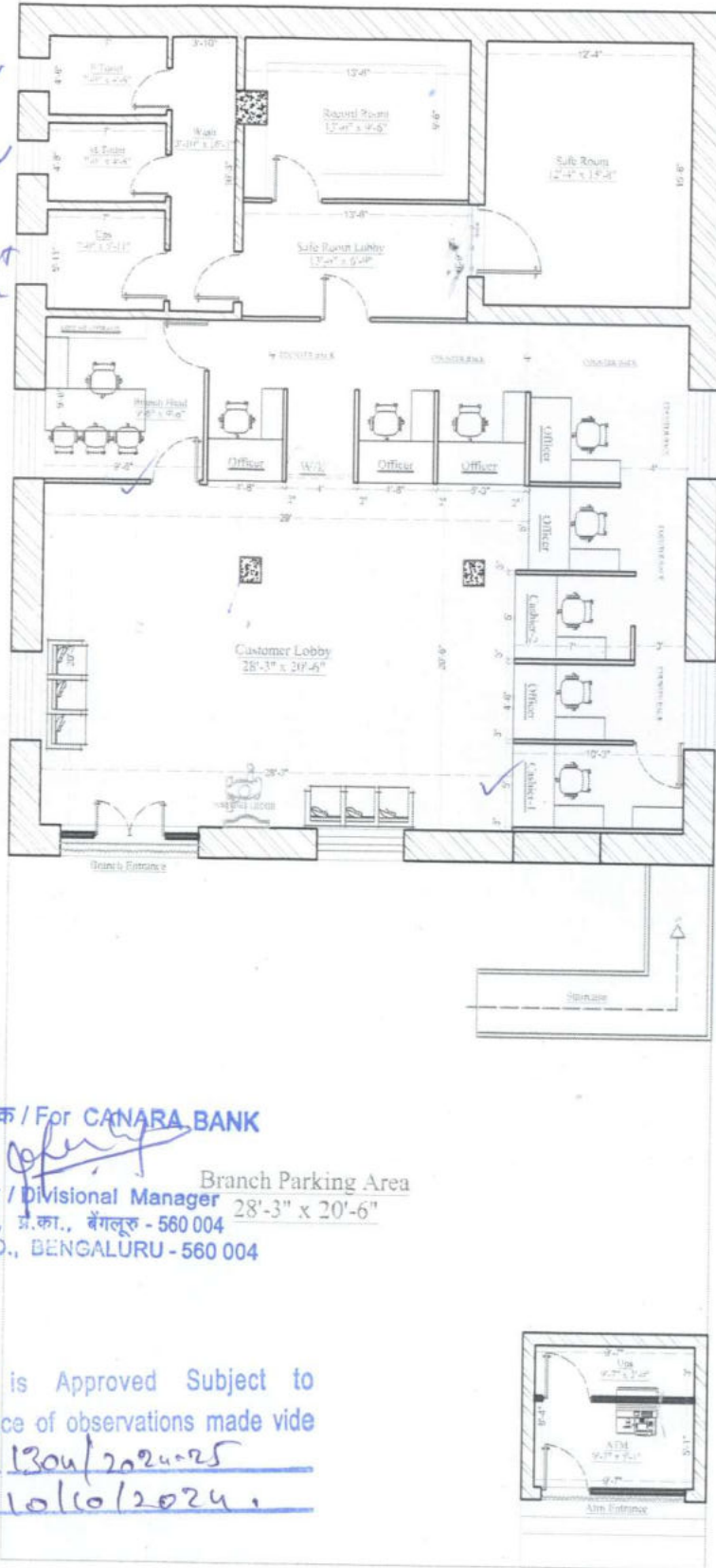

कृते केनरा बैंक / For CANARA BANK

मंडल प्रबंधक / Divisional Manager
 सा.प्र. विभाग, प्र.का., बेंगलूर - 560 004
 G.A. Wing, H.O., BENGALURU - 560 004



Layout is Approved Subject to compliance of observations made vide Ref. No. 130u/2024-25 Date: 10/10/2024.

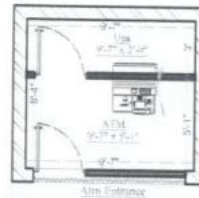

18 FEET WIDE ROAD

Carpet Area - 1,745.00 + 80.00 = 1,825.00 sft

<p>PROJECT: Proposed Interior Layout Plan For Canara Bank at Sirivel Branch and Atm -Nandyal</p>	<p>SHEET TITLE: PROPOSED INTERIOR LAYOUT PLAN</p> <p><small>1. This Drawing is the property of Design Integration Inc. No part of this drawing should be copied or used elsewhere without the permission of the Architect. 2. Only written dimensions to be followed and should not be scaled.</small></p>	<p>OPTION-1 Date: 24/06/2024 Drawn - Parvitha Checked - Akash Sheet No. - 01</p>	<p>DESIGN INTEGRATION Hyderabad Office: H.No:1-79/1, Kothapet, Near Balapur, Balapur Mandal, RR District, Hyderabad, Telangana - 500005 Mob: 8125196178; 9553495945 E-mail: akash.designintegration@gmail.com ARCHITECTURE & INTERIORS</p>
--	---	--	---