

Notice Inviting Limited Tenders for Furnishing Works of RO Hazaribagh and MSME Sulabh Hazaribagh

1. Date of Floating Tender – 07.03.2024
2. Last date to submit Tender – 11.03.2024 02:00 PM
3. Date of opening of Tender – 11.03.2024 03:00 PM
4. EMD Amount – -Nil-
5. Security Deposit – 2% of the allotted tender amount

Issued By:

General Administration Section  
Canara Bank Circle Office Ranchi  
4<sup>th</sup> Floor, Kaushalya Chambers,  
P P Compound, M G Road,  
Ranchi – 834001



Terms and conditions

1. The work will be awarded to L1 bidder.

Seal & Signature  
of the Applicant

2. The work should be complete compulsorily by 31.03.2024 as the offices has to be functional from 01.04.2024.
3. The vendor should make their own arrangements for stay of the labours and no claim will be entertained in this regard by the Bank.
3. The vendor should have valid labour license for undertaking furnishing works with more than 20 labours at one location.
4. Retention Money Deposit amount of 10% of the base amount of the tender will be deducted at the time of final payment which will be released within fourteen days after completion of defect liability period of 1 year from the date of payment. However, the amount can be released upon submitting the Performance Guarantee of the amount equal to the base amount for the entire contract for that particular firm.
5. Liquidation Damage charges of Rs. 3000/- per week will be levied to the vendor if there is delay in completing the works after taking in to account all the practical difficulties in case any.
6. The amount quoted should be exclusive of GST amount which shall be paid separately by Bank.
7. The applicant has to put seal and sign on all the pages of the tender document.



Internal



Internal

Seal & Signature  
of the Applicant

**BOQ FOR FURNITURE WORKS FOR CANARA BANK REGIONAL OFFICE HAZARIBAGH AND MSME SULABH HAZARIBAGH**

SI No.	Description Of Item	Qty.	Unit	Rate (Rs.)	Amount (Rs.)
1	<b>FULL HEIGHT CABIN / SEMI GLAZED PARTITION</b>				
	<p>Providing and Fixing in position full height Partly Glazed partition 60 mm thk. as indicated in the drawing made out of aluminium hollow sections of 50mm x 25mm size 1.5mm thick of JINDAL / INDAL make as internal framed structure placed horizontally &amp; vertically in 600 mm x 600 mm center to center or as directed by the Architect. The alternate corner vertical members of the partition shall be taken upto the ceiling level (payment shall be made for the partition measured below the false ceiling level) and the same shall be anchored to the ceiling securely with help of suitable cleats. Framework shall be fixed with 8 mm thick marine grade ply (IS - 710) of approved make on both sides finished as per following specifications. The Partition shall be finished with 1.0 mm thick laminate of approved shade and make or equivalent on both the sides. The glazing will be of 8 mm. thk clear glass fixed within 1200 - 2400 mm. level. There will be designed glass film over the glazing area with required design, complete as directed by the Architect. The item does not include the doors. Providing and fixing Solid Core Flush Door Shutter (IS - 2202) of 35 mm thk. finished both side with 1 mm thk. approved colour laminate (IS : 2046) with 1.5 mm. groove design to be fixed to existing Wooden frame. The rate shall be inclusive of fitting and fixing of hinges, 1 no. Godrej make door closer, 1 no. CP finish door stopper, screws, 1 no. Godrej cylindrical lock, tower bolt of approved make. All edges of the door to be covered with necessary lipping with polish finish. The work should be completed as per specification, design and approval of Architect.</p> <p>Upto 4ft - Solid Partition From 4ft to false-ceiling level with 6" border - glass</p>	670.00	sq. ft.		



2	<p><b>FULL HEIGHT SOLID PARTITION</b></p> <p>Providing and fixing in position <b>full height solid partition</b> 60 mm thk. as indicated in the drawing made out of aluminium hollow sections of 50mm x 25mm size 1.5mm thick of JINDAL / INDAL make as internal framed structure placed horizontally &amp; vertically in 600mm x 600 mm center to center or as directed by the Architect. The alternate corner vertical members of the partition shall be taken upto the ceiling level (payment shall be made for the partition measured below the false ceiling level) and the same shall be anchored to the ceiling securely with help of suitable cleats. Framework shall be fixed with 8 mm thick marine grade ply (IS - 710) of approved make on both sides finished as per following specifications. The Partition shall be finished with 1.0 mm thick laminate of approved shade and make or equivalent on both the sides. Rate shall be inclusive of provision of pencil groove as directed by the Architect.</p> <p><b>Providing and fixing Solid Core Flush Door Shutter (IS - 2202) of 35 mm thk.</b> finished both side with 1 mm thk. approved colour laminate (IS : 2046) with 1.5 mm. groove design to be fixed to existing Wooden frame. The rate shall be inclusive of fitting and fixing of hinges, 1 no. Godrej make door closer, 1 no. CP finish door stopper, screws, 1 no. Godrej cylindrical lock, tower bolt of approved make. All edges of the door to be covered with necessary lipping with polish finish. The work should be completed as per specification, design and approval of Architect. (AS PER INSTRUCTION)</p>	1420.00	sq. ft.		
---	--	---------	---------	--	--



3	<b>LOW HEIGHT PARTITION</b>				
	Providing & Fixing <b>double skin low ht. partition</b> (with wicket door (1200 mm. high) WHEREVER REQUIRED )with electrical wire management system, 900 mm. solid, then 300 mm. partly glazed (as per drawing), made out of aluminium hollow sections of 50mm x 25mm size 1.5mm thick of JINDAL / INDAL make as internal framed structure spaced not more than 600 mm. c/c bothways, double skin partition fixed to aluminium frame made of 8 mm. thk. approved marine grade ply (IS:710), finished both side with approved laminate with 1 mm. groove design, 4" high laminated skirting etc., the vertical support of 50 x 25 mm. frame to be extended upto 900 mm., side & top faces to be covered with 65 x 15 mm. CP teak wood moulding bead (curved at top) with 6 mm. x 6 mm. polished groove. 300 mm. high x 12 mm. thk. glass to be fixed to partition. All exposed teak wood surface to be completed with natural colour high polishing etc. all complete as per design, direction and approval of the Architect.	350.00	sq. ft.		
4	<b>(HYDRAULIC DOOR CLOSER)</b> Providing and fixing Hydraulic door closers of specified brand, all complete as per instructions of Architect / Employer. ( Makes -EFFICIENT GADGETS / Everite / Hardwyn. / GODREJ)	7	Each		
5	<b>(LOCKS)</b> Providing and fixing "Godrej Night Latch" / "Godrej Mortice Lock" in required places, all complete with fixing, fitting, etc.	7	Each		
6	Providing and fixing <b>Storage Unit</b> made out of 19 mm block board (IS : 1659) for top, sides & 6 mm. for back finished with 1.0mm laminate. The openable shutters to be made out of 19 mm block board finished outside with 1.0 mm laminate (IS : 2046). The cabinet will have shelves of clear ht. approx. 14". The shelves to be made of 19 mm. thk. block board. The necessary godrej multipurpose locks, 4" SS matt finished handles, hinges are to be provided. 4" laminated skirting to be provided. Inside of the unit to be synthetic enamel painted / polished in matching tone. All the exposed edges of the boards/ plywoods to be covered with white beach/ white ceader wooden lippings/ mouldings (6 x 20 mm.) duly natural polished all complete. The work to be completed as per approval and specification of the architect.				



A	Full Height Storage (upto 2100mm high )	192	sq. ft.		
B	Low Height Storage (upto 900 mm. high)(INCLUDING THE SIDE STORGE WITH TABLES)	250.00	sq. ft.		
7	<b>GYPSUM FALSE CEILING</b>				
	<p>Providing and fixing <b>Gypsum false ceiling</b> which includes G.I perimeter channels of size 0.55mm thk. (having one flange of 20mm and another flange of 30mm and a web of 27mm) along with perimeter of ceiling, screw fixed to brick wall/partition with the help of nylon sleeves and screws, at 610mm centres. Then suspending G.I intermediate channels of size 45mm ( 0.9mm thk. with two flanges of 15mm each) from the soffit at 1220mm centres with flanges of 26mm each with lips of 10.5 mm are then fixed to the intermediate channel with the help of connecting clip and in direction perpendicular to the intermediated channel at 457mm centres. 12.5mm tapered edge Gypboard ( confirming to IS: 2095 - 1982) is then screw fixed to ceiling section with 25mm drywall screws at 230mm centers. Screw fixing is to be done mechanically either with screw driver or drilling machine with suitable attachment. The boards are to be jointed and and finished so as to have a flush look which includes filling and finishing the tapered and square edges of the boards with jointing compound. No extra payment will be made for the cutting of light points , stain glass, cove lighting etc. The measurement will be taken in one level, rate should include the drops also, no extra amount will be paid for the drops/cove. The joints to be properly mended with paper tapes and gypsum compound. The surface to be finished with two coats of distemper paint of approved shade with two coats of good quality drywall primer all complete. The rate should include the full completion of the ceiling. At the time of handing over the site all necessary repairing work to be considered if required. The work to be completed as per specification, drawing and approval of the Architect. No Drop or design (if any) will be considered as extra measurement it will be considered flat ceiling.</p>	1155.00	sq. ft.		



8	<b>2X2 FALSE CEILING - ARMSTRONG GROOVED</b> Providing , fabricating and erecting lay in type tegular or drop type <b>Modular False Ceiling</b> (ARMSTRONG make) of 600 x 600 mm. grid. The boards are of size 595 mm. x 595 mm. <b>GROOVE TYPE.</b> The rate shall include the additional cost of Tee and L supports and other accessories near the ends/ odd size edges/corners. Provide additional length support from the ceiling to the false ceiling grid wherever necessary, making necessary openings for electrical light fittings, alarm detectors and any other fixtures. No extra payment for making openings in the panel/grids for the purpose of light fittings. Item rate shall include all the taxes, transportation, erection, loading and unloading and any other incidental expenditure for completing the work.	2940.00	sq. ft.		
9	<b>NOTICE BOARD</b>				
	Providing and fixing <b>soft board/ notice board</b> fabricated out of 12mm BWR ply covered with 12mm soft board padding and upholstery propylene fabric @80/ mtr. Edges of the soft board should have white beach/white ceader moulding with natural polished. NB : where pin up board is in a panelled area, the top of the pin up board should be flushed with the panel, keeping the same level. The work should be completed as per design specification & approval of the architect.	60	sq. ft.		



10	<b>TABLES</b>				
	Providing & erecting in position <b>free standing table</b> made of 19 mm. thk. BWP grade block board for sides, top & panel, finished with 1 mm. thk. laminate of approved shade & make in outer faces. Inside of the table to be finished with synthetic enamel paint / polish as per matching tone. Drawer cum cabinet unit of approx. overall size of 400 x 600 x 725 mm. (h) of 19 mm. thk. block board. The drawer unit shall comprise of 1 tea tray, 1 drawer, 1 cabinet with inner faces polished with approved shade with telescopic drawer slides. the drawer unit shall be finished with 1 mm. laminate including inner faces of cabinet shutter. The quoted price should include 900mm x 750mm side runner made of 19 mm. thk. block board with 1 shelf and doors with lock , wood lipping, multi locks of Godrej make & other necessary hardware accessories including SS handles, pvc wire manager, keyboard tray, mobile CPU trolley, foot rest etc. of approved quality. All the ply edges should be lipped & finished with prescribed shade of polish. The rate also include the cost of hardwares like hinges, tower bolts, handles, magnets, wire manager etc.				
A	size : 1950 mm. x 900 mm. x 750 mm.(h) including 10 mm. thk. Clear Float Glass at Top	1	no.		
B	size : 1800 mm. x 900 mm. x 750 mm.(h) including 10 mm. thk. Clear Float Glass at Top	3	no.		
C	size : 1500 mm. x 750 mm. x 750 mm.(h) including 10 mm. thk. Clear Float Glass at Top	26	no.		
D	size : 1350 mm. x 750 mm. x 750 mm.(h) excluding 10 mm. thk. Clear Float Glass at Top	4	no.		
E	CONFERENCE TABLE (size : 12000MMX2000MMX750MM) as per detail & instruction  The table top shall be with 19mm marine grade plywood supported by 19mm x 750mm x 600mm supports 1200mm apart throughout its length. The front covering will be with 12mm marine grade plywood through out its length. The top shall be covered with 8mm Korean ply and the sides will be finished with 1mm lamination properly filed at the edges.	1	no.		
E	TABLE FOR CALL CENTRE as per detail & instruction  The top will be 19mm plywood fixed in partition with necessary support finished with 1mm lamination properly filed at the edges.	19	Rft		

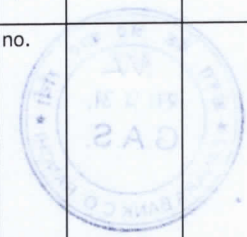



11	<b>MAIN ENTRANCE DOOR</b>				
	Providing and fixing 210 cm high 12mm thick toughened glass (SAINT GOBAIN or MODIGUARD) Entrance Door using patch fittings. Rubber beading to be given to the doors. Doors to be provided with 25mm dia x 425mm SS handles(H type) , heavy duty floor spring with double swing control (Dorma 75V or equivalent) supporting 80 kg. Door opening size:-75 cm x 210 cm x 2 Nos. Vinyl Film strips of frosted glass finish to be pasted on the glass as per design along with Logo of Canara Bank.	84.00	sq. ft.		
12	<b>COLUMN PANELING/WALL PANELLING WITH LAMINATE FINISH -</b>				
	Providing & Fixing laminate finish paneling for walls, etc. made out offrames of 50mmx50 mmx1.5 thik Aluminium section framework at 600 mm c/c ( vertical/horizontal) both ways, covered with 6mm thick marine grade ply. All exposed surfaces of the paneling shall be finish with approved color 1.00 mm thk laminate complete as per detail drawing & instructions of Architect.	1092.00	sq. ft.		
13	<b>ELECTRICAL PANEL COVERWITH AIR LOUVERS/ALUMINIUM GRILL</b>				
	Panel box covering : Shall be made up of 19mm th BWP boarer free ISI marked -Fire resistant ply on all the sides. shutter shall be of 19mm th block board of BWPgrade ISI marked-Fire resistant (Minimum 2 hr.) and shall have holes 1/2" dia ( 25nos.) for ventilation and have glass piece (9"x9") for meter reading and shall be finished with 1.00mm laminate of approved shade on all exposed sides and inside finished with 0.8 mm thick laminated. The rate is inclusive of all locks of Godrej or equivalent make, SS tower bolts, SS handles, heavy duty SS hinges etc.all hardware complete. Prior confirmation shall be obtained from the officer in charge for all the hardware, locks and fixture etc, complete. (Note :- Box should not touch the ground) (Size=5'-0"x3'-0")	24.00	sq. ft.		



14	<b>ACP - Rolling Shutter Box with Trap Door</b>				
	Providing & fixing <b>Rolling Shutters Encasement</b> with 3mm thick (0.5mm + 2 mm + 0.5mm) ACP in approved colours all complete with approved aluminium sub structure, aluminium brackets, silicon sealants, gaskets, PVDF coating in approved colour etc. all complete including bird/ vermin proof closer at the bottom and flashing at top, complete as per instructions & drawings.	65.00	sq. ft.		
15	<b>SYNTHETIC DOOR MATS</b>				
	Providing & fixing <b>synthetic door mats</b> of approved shade from Birla 3M (6mm thk). The work to be completed as per approval of the Architect. (1.5 m. x 0.75 m.)	6.00	unit		
16	<b>VERTICAL BLINDS</b>				
	Providing and fixing <b>VERTICAL blinds</b> of approved shade of <b>YELLOW, BLUE AND WHITE</b> operatable for opening to one side. The work to be completed as per specification and approval of the Architect. Providing and fixing <b>LUXAFLEX/VISTA LEVELOR</b> brand	624	SQFT		
17	<b>BANK LOGO BRANDING</b>				
	Providing and fixing poster frame fabricated using sheets of 36" x 24" clear acrylic sheet of 5mm thick and beveled edge well polished to be fixed with 0.75" stainless steel studs in all front side of the Tables, Counters and Cash Counters.	34.00	EACH		
18	<b>3 SEATER</b>	1.00	EACH		
19	<b>2 SEATER</b>	1.00	EACH		
20	<b>CENTER TABLE (SIZE 1200mm X600mm x 600 mm)</b>	1.00	EACH		
<b>Total in Words</b>			<b>Seal &amp; Signature</b>		
	GST (EXTRA)				
	Notes:-				
	a) use approved make list material selection.				
	b) Extra members, wherever required for stability / otherwise, to be provided with the required finish without ant extra charges.				
	c) Use bank standard design for making furnitures,ceiling,wall/column paneling etc.				
	d) For full height partition-calculation is consider up to false ceiling level.				





**SPECIFICATIONS OF FURNISHING MATERIALS TO BE USED**

ITEMS		APPROVED MAKE OF MATERIALS
1	False Ceiling / Channels	India Gypsum / Armstrong / Saint Gobain
2	Wood Frame Work / Wood Section : All Wood, Must be well seasoned, free from knots, other defects decay and defects due to handling and Transportation. Wherever necessary, provide with anti - termite Treatment.	Malaysian Sal / Kapoor
3	Wood Skirting / Moulding / Lipping / Bidding	White Beach / White Cedar / CP Teak
4	Wood Preservative	STP Pentaphene Pale / Termiseal by PCI / Bison by British Paint
5	Fire Reterdant Paint	Industrial grads of Noble / Viper
6	BWR Ply (IS : 710)	Century / Green / Globe/ARCHID
7	Flush Door / BWP Block board (IS : 1659)	Century / Green / Globe/ARCHID
8	Laminate (1.0 mm thk.) (IS : 2046)	Green lam / Century mica / Sunmica / Airolam
9	Door Closure ( Heavy Duty )	Godrej / Archi / Sterling ( DC 2000)
10	Floor Spring ( Heavy Duty )	Godrej / Archi / Sterling ( FS 3000 )
11	Door Lock ( Dead )	Godrej / Hafele /Hettich / Kich / Doorset / Yale
12	Door Handles	Godrej / Hafele /Hettich / Kich / Doorset
13	Drawer / Storage Handle	Godrej / Hafele /Hettich / Kich / Doorset
14	Drawer / Storage Lock ( Multipurpose )	Ebco / Hafele /Hettich /Doorset
15	Night latch	Godrej / 4C Acme
16	Screws	GKW / Nettle fold
17	Hinges	CIFF
18	Sliding Telescopic Drawer Channel	Ebco / Earl Behari / Efficient Gadjets
19	Cable Organiser	Ebco / Innofitt Systems ( CM 63.C )
20	Adhesive	Fevicol SH / Fevimate TL
21	Soft Board	Jolly Board
22	Vertical Blinds	Mac / Annums / Window Fashion
23	Glass	Modi / AIS / Saint Gobain
24	Paints (Synthetic Enamel / Acrylic Emulsion)	Asain Paints / Berger / ICI
25	PVC Flooring	Krishna Vinyl / Armstrong / Birla
26	Texture Paint	Spectrum
27	Glass	Modi / AIS / Saint Gobain
28	European WC / Washbasin	Hindware / Parryware
29	Sanitary Fittings	Jaquar / Essco Delux
30	G.I. Pipe	Tata ( Medium )
31	Cement	Ultratech / Laferge / ACC
32	Footmat	Birla 3M / Approved Equivalent
33	Vitrified Tiles	Johnson / Naveen / Kajaria
34	Ceramic Tiles	Johnson / Naveen / Kajaria
35	Chairs	Godrej/Methodex/Monarch
36	All other items not covered above	As per sample approved by Employer/Consultant



RAM SHARMA  
(Proprietor)

For the DREAM W...

**OPTION -2**

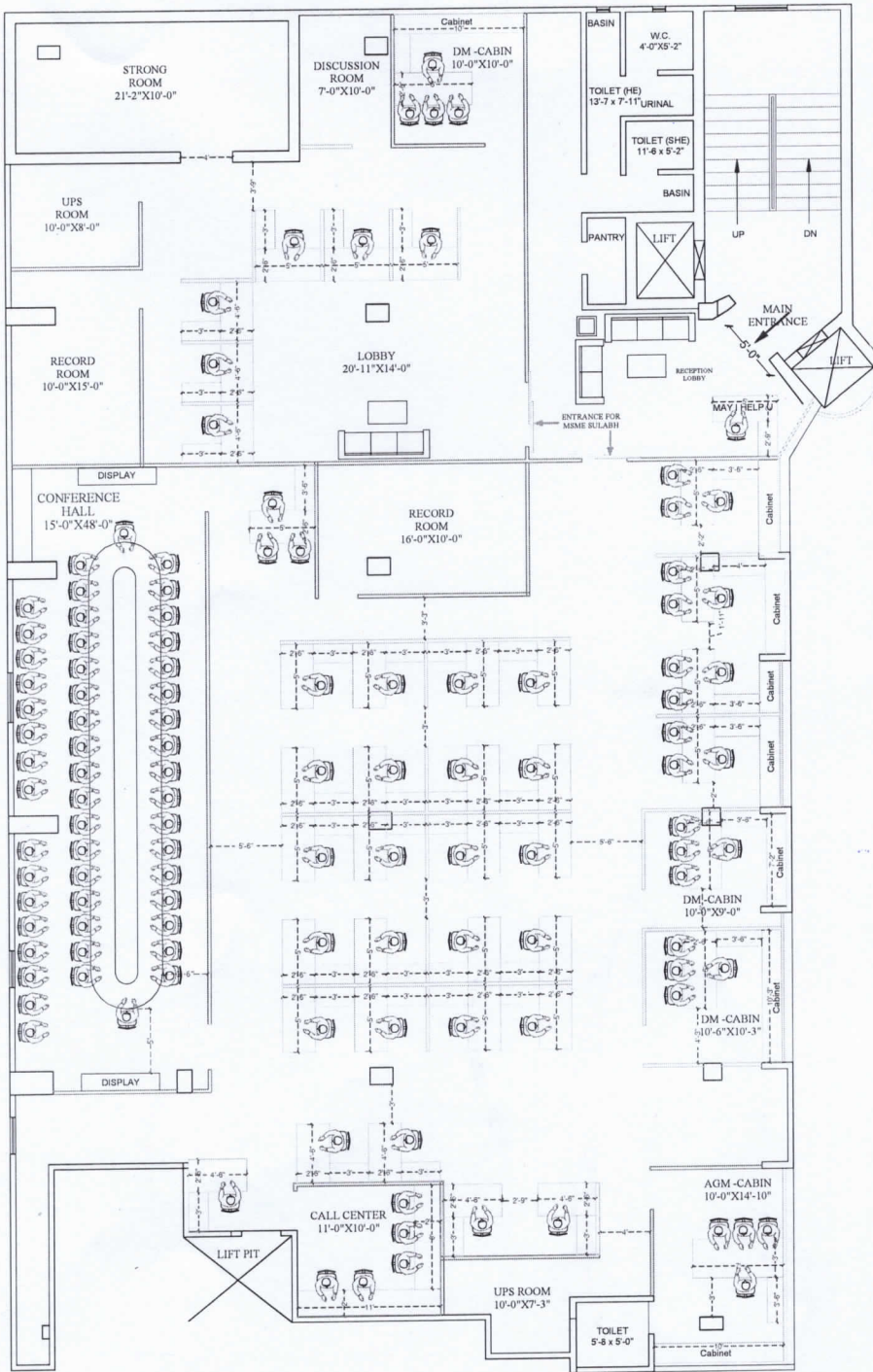

**3RD FLOOR PLAN**



**R  
O  
A  
D**

PROJECT	
PROPOSED INTERIOR LAYOUT OF REGIONAL OFFICE AT HAZARIBAGH	
CLIENT	
CANARA BANK	
DRAWN BY	NORTH
Niraj Kumar	
CHECKED BY	
Ar. Sunny Kumar	
SCALE	
NOT TO SCALE	
DATE	REVISION
06-03-24	
SHEET TITLE	
(ID-1)	
DRAWING TITLE	
INTERIOR LAYOUT	
STAMP	
ARCHITECT	
<b>VastuKriti</b> JAMSHEDPUR, PATNA email :- vastukriti326@gmail.com	
architecture interior landscaping planning	