

SURRENDERED AREA  
FOR BUILDING OWNER

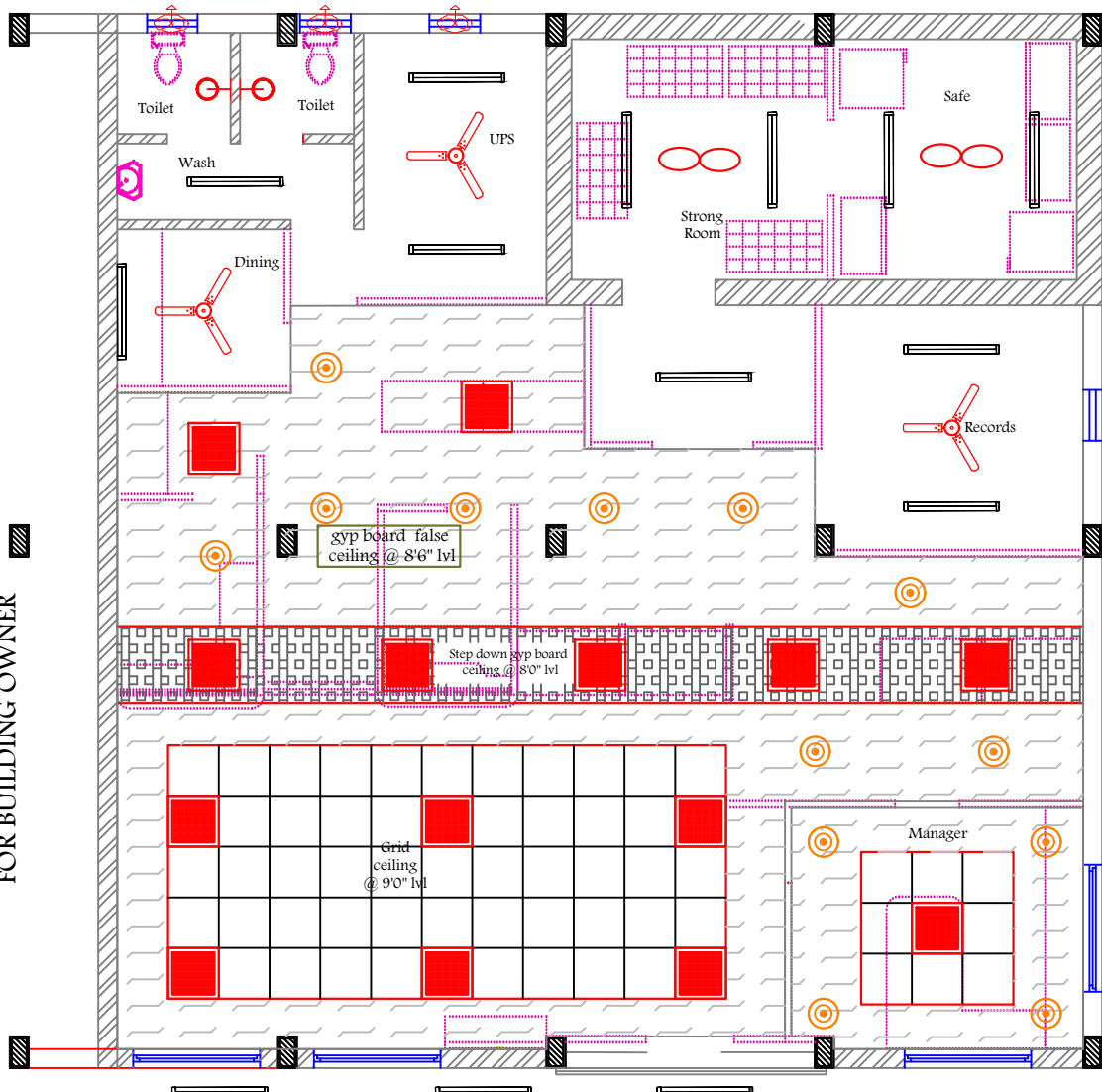

BRANCH  
ENTRY

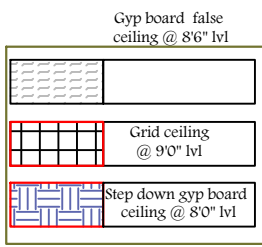
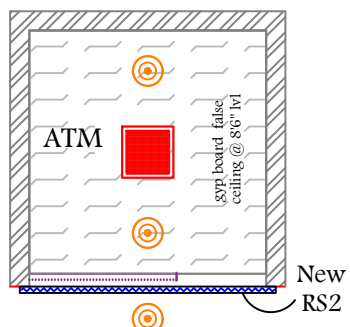

|  |                        |
|--|------------------------|
|  | LED 2x2 LIGHT          |
|  | 18W LED DOWN LIGHT     |
|  | 9W LED DOWN LIGHT      |
|  | WALL FAN               |
|  | LED SINGLETUBE         |
|  | EXHAUST FAN            |
|  | CEILING FAN            |
|  | ANGLE HOLDER WITH BULB |
|  | LED STRIP LIGHT        |
|  | WALL FAN               |
|  | CABIN FAN              |

NOTE : All dimensions are in inches & feet

|            |                 |
|------------|-----------------|
| Job No. :  | CB/PPL/KL       |
| Drg No. :  | 01 - LL/23      |
| Date :     | 24.11.2023      |
| Rew Date : |                 |
| Drawn By : | Balaji          |
| CKD By :   | Viinitha Mukund |

|                 |                           |
|-----------------|---------------------------|
| LIGHTING LAYOUT | <b>CANARA BANK</b>        |
| GROUND FLOOR    | <b>PERUMPILAVU BRANCH</b> |

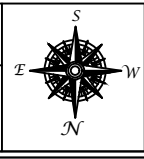

**SHRISHI**  
 H3 - Ras Subiksha Mascot,  
 Behind Deepam Hospital,  
 Trichy Road,  
 Ramanathapuram,  
 Coimbatore - 641 045.  
 0422 - 2313958.  
 Email: architect.shrishti@gmail.com