

ಕುತೆ ಕೆನರಾ ಬೆಂಕ / For CANARA BANK
 ಸಹಕರಾ ಮಂಡಲ / Divisional Manager
 ಸಾ.ಪ್ರ. ವಿಭಾಗ, ಪ್ರ.ಕಾ., ಬೆಂಗಲೂರು - 560 004
 G.A. Wing, H.O., BENGALURU - 560 004

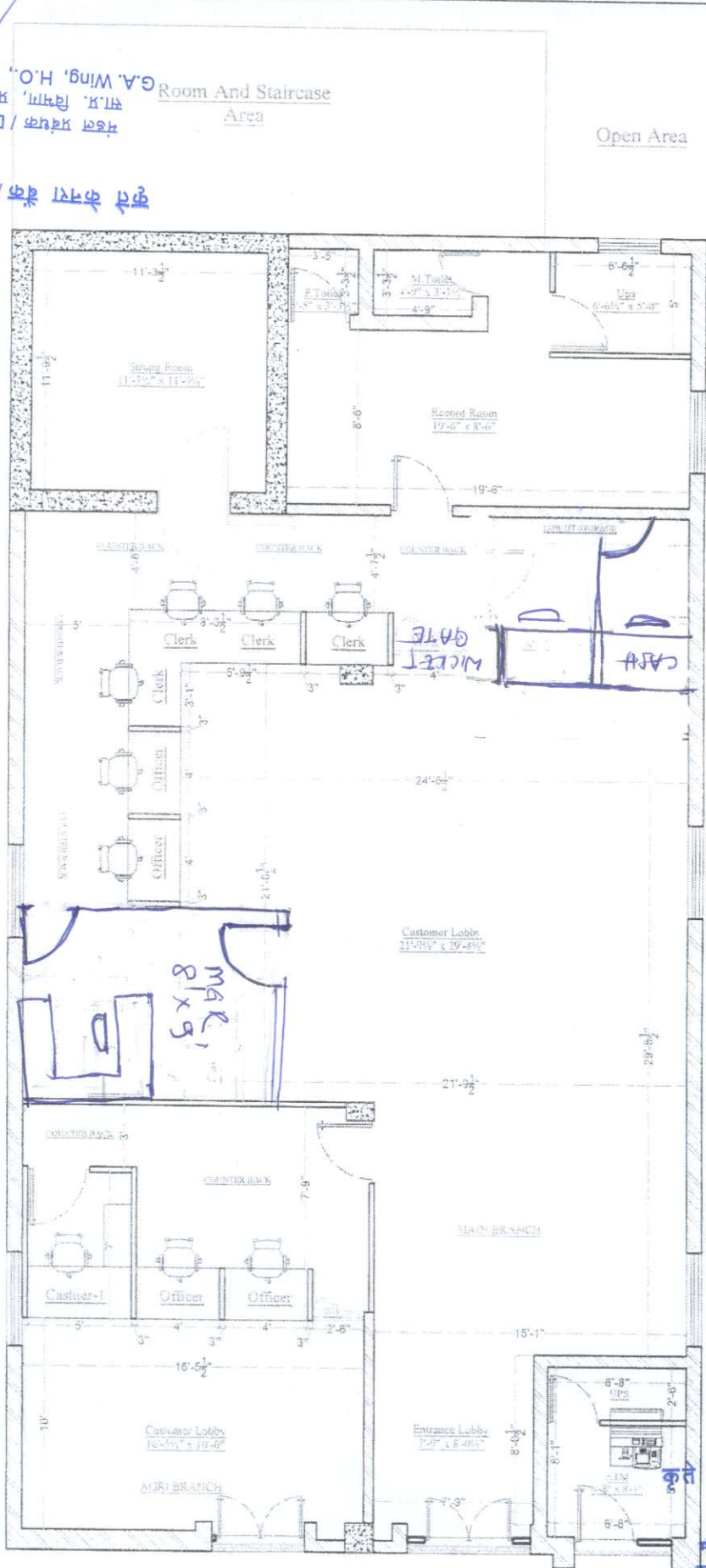

ಕುತೆ ಕೆನರಾ ಬೆಂಕ / For CANARA BANK
 ಸಹಕರಾ ಮಂಡಲ / Divisional Manager
 ಸಾ.ಪ್ರ. ವಿಭಾಗ, ಪ್ರ.ಕಾ., ಬೆಂಗಲೂರು - 560 004
 G.A. Wing, H.O., BENGALURU - 560 004

Carpet Area - 1,522.00 + 331.00 + 53.50 = 1,906.50 sft

PROMPT Proposed Interior Layout Plan For Canara Bank at Mudigubba Branch and Atm -Agri-kadapa	PROJECT TITLE PROPOSED INTERIOR LAYOUT PLAN <small>1. This drawing is the property of the client. It is not to be used for any other purpose without the written consent of the architect. 2. All work shall be done in accordance with the approved plan and specifications.</small>	OPTION-1 [X] Drawn - [Name] Checked - [Name] Date - [Date]	DESIGN INTEGRATION Hyderabad Office: P/301-79/1, Kothapet, Near Indapur, Sakinaka, Madivala, RR D, District, Hyderabad, Telangana - 500005. Mob: 8125194178, 9552495945. E-mail: akanksha.designs@rediffmail.com A&C ARCHITECTURE & INTERIORS
---	---	---	---

Layout is Approved Subject to
 compliance of observations made vide
 Ref. No. 808/2024-25
 Date: 11/06/2024

[Signature]
 So. Manager