

# OPTION - 02

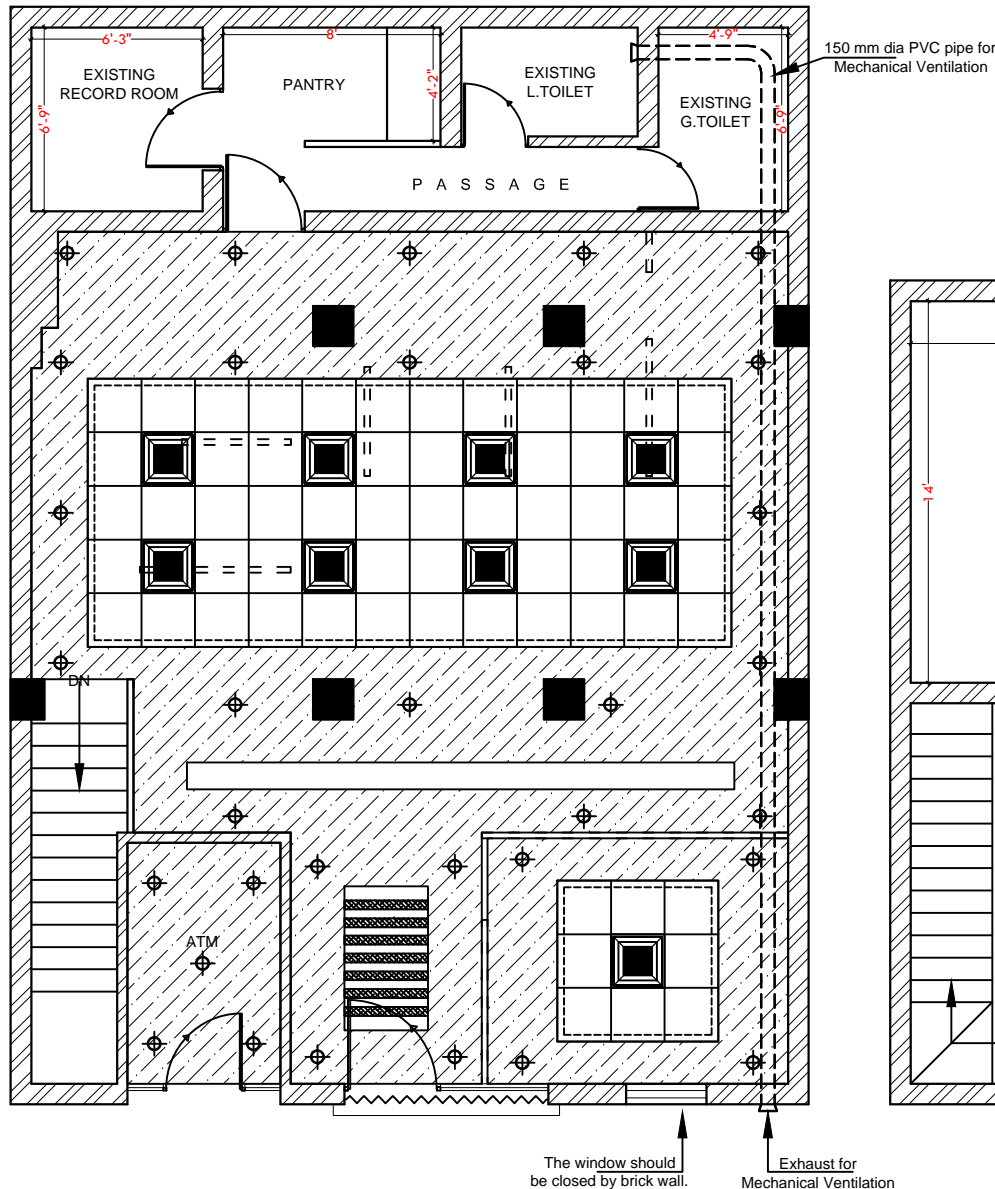

CARPET AREA : 1630.00 Sq.Ft.  
BANKING HALL AREA : 1100.00 Sq.Ft.  
CUSTOMER LOBBY : 300.00 Sq.Ft.

## GENERAL NOTES:-

- THIS DRAWING IS THE PROPERTY OF ARCH DESIGN ARCHITECTS AND IS NOT TO BE USED FOR ANY PURPOSE OTHER THAN FOR WHICH IT IS ISSUED WITH OUT PERMISSION OF ITS PRINCIPALS.
- THIS DRAWING IS TO BE READ IN CONJUNCTION WITH OTHER RELEVANT ARCHITECTURAL, STRUCTURAL AND OTHER SERVICES/ CONSULTANTS DRAWING. IT SHALL BE THE DEEMED RESPONSIBILITY OF THE CONTRACTOR/ FABRICATOR TO BRING IN TO NOTICE OF ARCHITECTS IF ANY DISCREPANCY WITHIN OR BETWEEN THE DRAWINGS PRIOR TO CONSTRUCTION.
- ALL WRITTEN DIMENSIONS ARE TO BE FOLLOWED AND THE DRAWING IS NOT TO BE SCALED.
- NOTE- ALL DIMENSION ARE IN FEET UNTIL MENTION IN DWG

## CLIENT:-

CANARA BANK,  
CIRCLE OFFICE KARNAL

## PROJECT:-

INTERIOR FURNITURE WORK  
FOR CANARA BANK AT  
GANDHI CHOWK HISAR, HARYANA

## DRAWING TITLE:-

PROPOSED RCP LAYOUT  
PLAN FOR BASEMENT &  
GROUND FLOOR

## SCALE:-

## NORTH:-

N.T.S.

DWG. NO.:-

ADA-CB-FB-01

DATE:-

17.05.2024



ARCHITECTS INTERIOR DESIGNER LANDSCAPE CONSULTANTS  
GANPATI NIWAS, CIVIL LINES, BSR MOB: 989227440, 9412657600, 982629762

Internal