

Behri Kala Ro Raktak

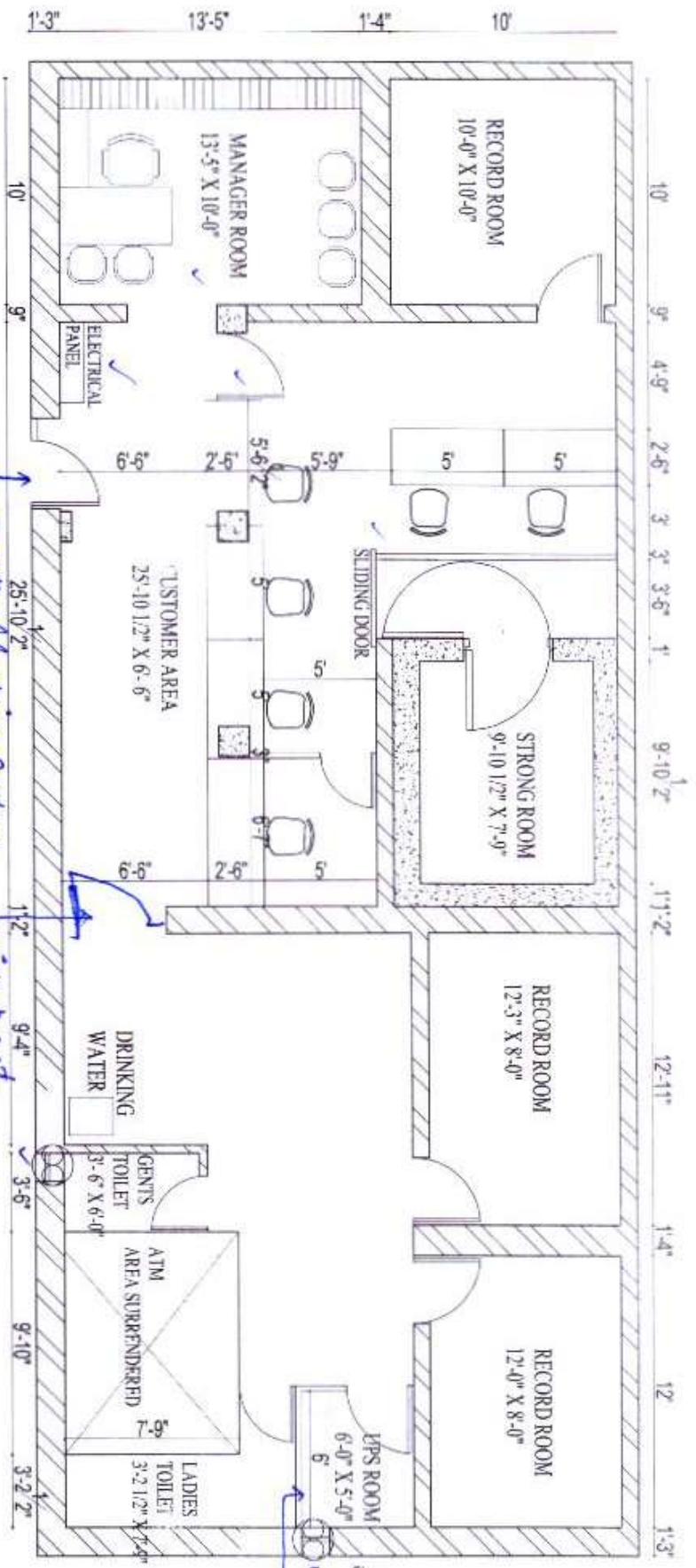

OPTION - IV

Existing premises of Behri Kala branch having number of windows and all should be closed permanently with brick wall as incidents of burglary happened in the branch. Security clearance to be lay out & provided subject to compliance & observations.

Central locking system to be provided.

wicket gate to be provided to restrict movement in record room area.



DATE	06-11-2018
TITLE	REMOVED VPO SINGH SIKHAN BRANCH, CHANDER DHADE KALYAN
DESIGNER ASSOCIATES	ARCHITECT INTERIOR DESIGNER
PROJECT NO.	PA1429CK/SHK
DEL-1-11025	0811061148
EMAIL	interior@protonmail.com

श्री. ए. (सुरता) / Sr. Manager Security
 श्री. ए. (सुरता) / Dy. Comdt. Hukam Singh
 श्री. ए. (सुरता) / Regional Office, Gurgaon