

AREA STATEMENT	
BANKING AREA	107.20 SQ.M (1153.90 SQ.FT)
STRONG ROOM AREA	23.38 SQ.M (251.66 SQ.FT)
ATM AREA	8.28 SQ.M (89.12 SQ.FT)
DINING ROOM AREA	6.14 SQ.M (66.09 SQ.FT)
RECORD ROOM AREA	16.12 SQ.M (173.52 SQ.FT)
UPS ROOM AREA	6.45 SQ.M (69.43 SQ.FT)
TOTAL AREA	167.56 SQ.M (1803.61 SQ.FT)
TOILET AREA	6.08 SQ.M (65.44 SQ.FT)

ENARC CONSULTANTS
ARCHITECTS AND ENGINEERS
 M. G. Road, Thrissur - 1.
 Tel. : +91 (487) 2441901
 E-mail : office@enarc.net.in

**PROPOSED INTERIOR FURNISHING
 FOR CANARA BANK,
 KARUNAGAPPALLY BRANCH**

**INTERIOR LAYOUT
 OPTION 3A**

LEGEND	
	CUPBOARD 75 CM HEIGHT
	CUPBOARD 120 CM HEIGHT
	CUPBOARD 210 CM HEIGHT
	FULL GLAZED PARTITIONS
	DOUBLE SKIN SOLID GLAZED PARTITIONS
	SOLID PARTITIONS
	SEMI PARTITIONS (180 cm ht. Half glazed)
	SEMI PARTITIONS (120 cm ht. Half glazed)
	FIRE RATED CEMENT PARTITION
	COMPOSITE PANEL + CEMENT PARTITION

Drawn By Ar.PARVATHY RAJAN
 Chief Architect
 Architect
 Ar.PRAVEEN.P
 B. Arch.[Reg], A.I.I.A, A.I.I.I.D

Ar. K. RAMAKRISHNAN
 B.Sc.(Engg), F.I.E, C. Eng (I),
 F.I.V ,I.I.I.D ,F.I.I.A. (Regd)

Date: 06 -03 -2023
 Revision Date:
 07 -03 -2023
 08 -03 -2023
 09 -03 -2023
 13 -03 -2023
 16 -03 -2023

Sheet No :01
 Drawing No:
 Scale: Not to scale
 All Dimensions are in CMs.

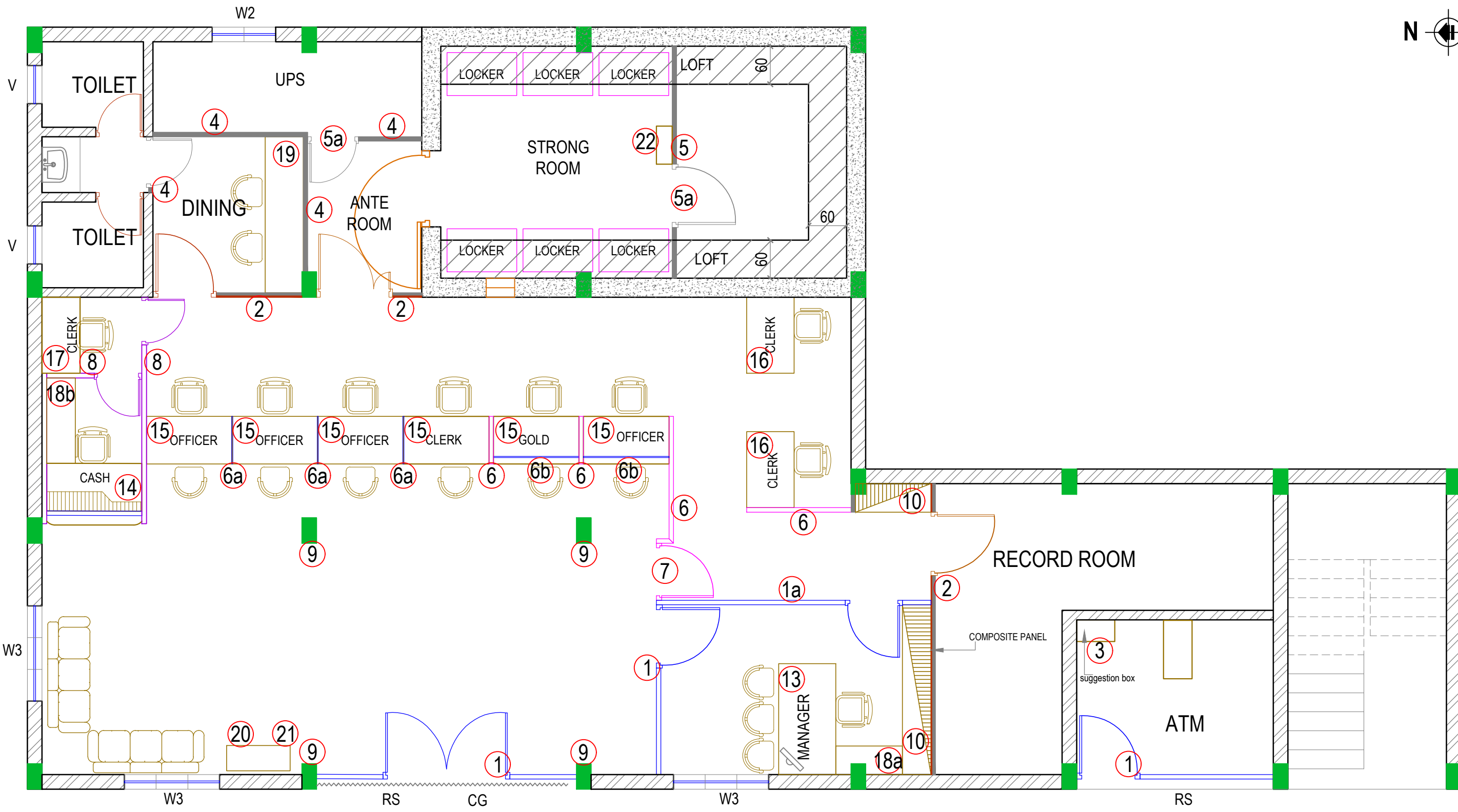

ENARC CONSULTANTS
ARCHITECTS AND ENGINEERS
 M. G. Road, Thrissur - 1.
 Tel. : +91 (487) 2441901
 E-mail : office@enarc.net.in

**PROPOSED INTERIOR FURNISHING
 FOR CANARA BANK,
 KARUNAGAPPALLY BRANCH**

INTERIOR LAYOUT WITH ITEM NUMBER

LEGEND	
	CUPBOARD 75 CM HEIGHT
	CUPBOARD 120 CM HEIGHT
	CUPBOARD 210 CM HEIGHT
	FULL GLAZED PARTITIONS
	DOUBLE SKIN SOLID GLAZED PARTITIONS
	SOLID PARTITIONS
	SEMI PARTITIONS (180 cm ht. Half glazed)
	SEMI PARTITIONS (120 cm ht. Half glazed)
	FIRE RATED CEMENT PARTITION
	COMPOSITE PANEL + CEMENT PARTITION

Drawn By Ar.PARVATHY RAJAN
 Chief Architect
 Architect
 Ar.PRAVEEN.P
 B. Arch.[Reg], A.I.I.A, A.I.I.I.D

Ar. K. RAMAKRISHNAN
 B.Sc.(Engg), F.I.E, C. Eng (I),
 F.I.V ,I.I.I.D ,F.I.I.A. (Regd)

Date: 17 -05 -2024
 Sheet No :02
 Revision Date:
 Drawing No:
 Scale: Not to scale
 All Dimensions are in CMs.

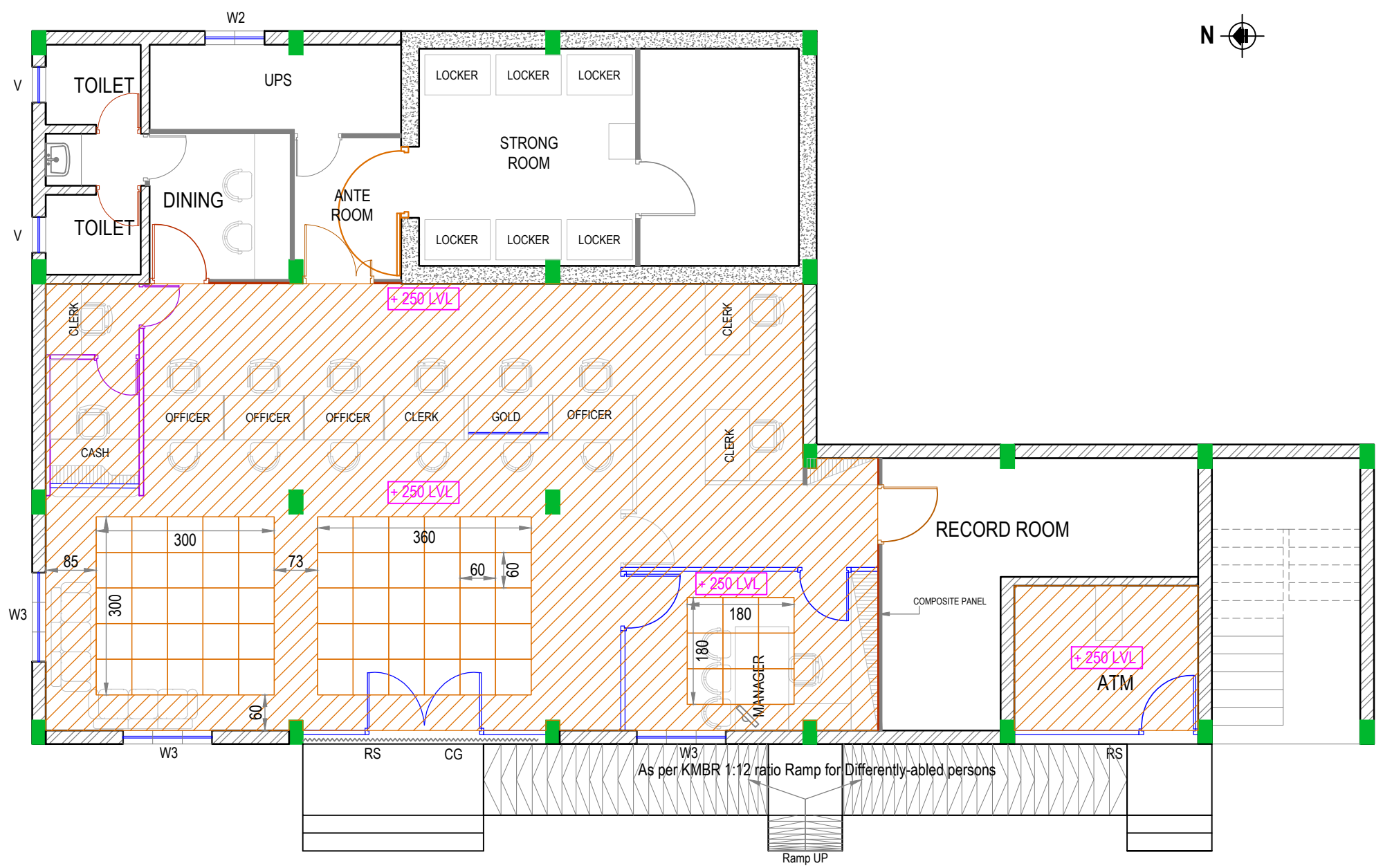

ENARC CONSULTANTS
ARCHITECTS AND ENGINEERS
 M. G. Road, Thrissur - 1.
 Tel. : +91 (487) 2441901
 E-mail : office@enarc.net.in

**PROPOSED INTERIOR FURNISHING
 FOR CANARA BANK,
 KARUNAGAPPALLY BRANCH**

CEILING LAYOUT

LEGEND	
	CUPBOARD 75 CM HEIGHT
	CUPBOARD 120 CM HEIGHT
	CUPBOARD 210 CM HEIGHT
	FULL GLAZED PARTITIONS
	DOUBLE SKIN SOLID GLAZED PARTITIONS
	SOLID PARTITIONS
	SEMI PARTITIONS (210 cm ht.Half glazed)
	SEMI PARTITIONS(120 cm ht.Half glazed)
	FIRE RATED CEMENT PARTITION
	COMPOSITE PANEL + CEMENT PARTITION

Drawn By	Ar.PARVATHY RAJAN
Architect	Ar.PRAVEEN.P B. Arch.[Reg], A.I.I.A, A.I.I.I.D

Chief Architect	Ar. K. RAMAKRISHNAN B.Sc.(Engg), F.I.E, C. Eng (I), F.I.V ,I.I.I.D ,F.I.I.A. (Regd)
-----------------	---

Date:06 -03 -2023	Sheet No :03
Revision Date: 21 -03 -2023 22 -05 -2023	Drawing No: Scale: Not to scale
All Dimensions are in CMS.	



ENARC CONSULTANTS
ARCHITECTS & ENGINEERS
 M. G. Road, Thrissur - 1.
 Tel. : (+91 487) 2441901
 Fax : (+91 487) 2442011
 E-mail : office@enarc.net.in

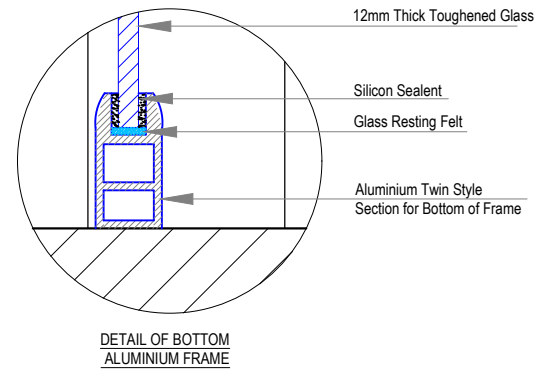
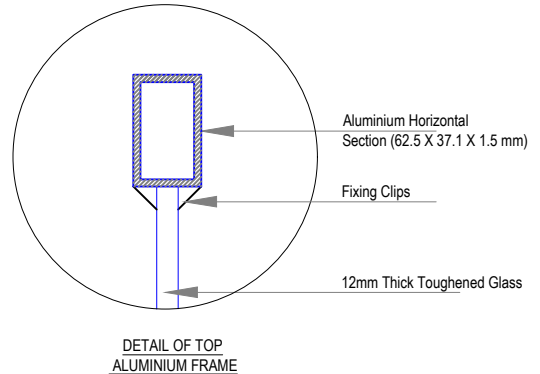
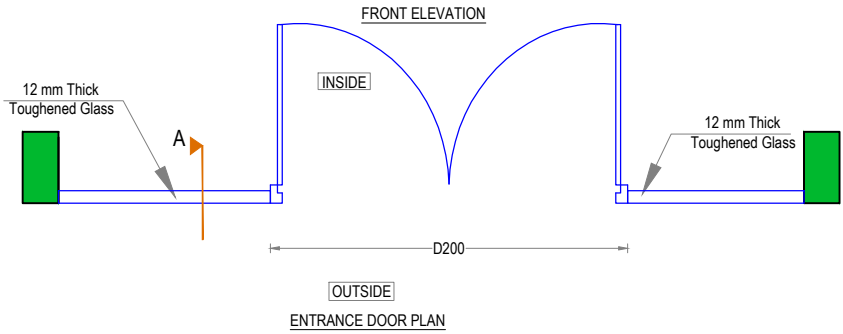
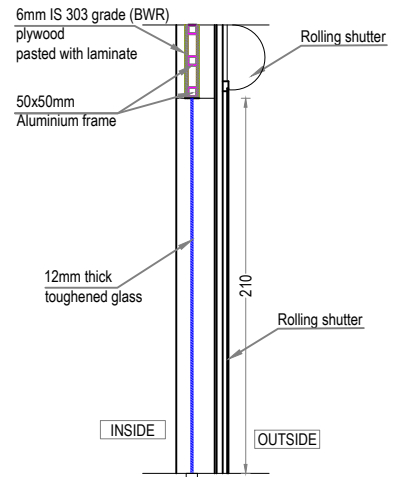
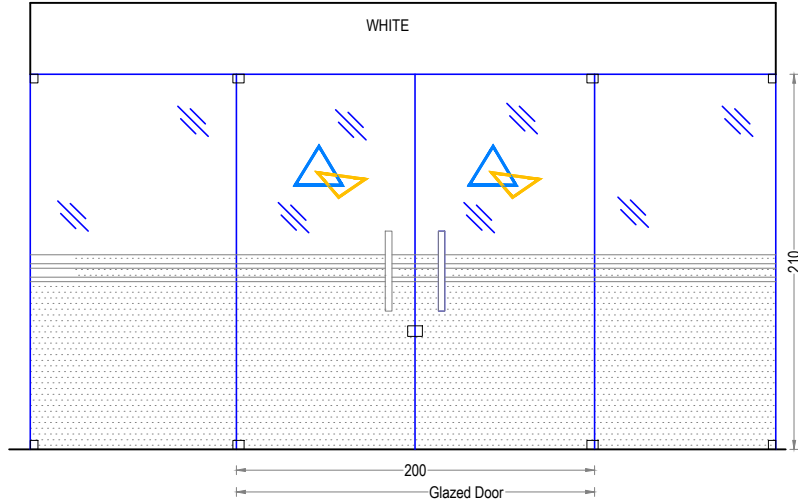

**PROPOSED INTERIOR FURNISHING
 FOR CANARA BANK KARUNAGAPPALLY**

DETAILS OF :	ITEM NO.
FRONT SIDE GLAZING PARTITION WITH DOOR (DOUBLE SHUTTER)	1

Drawn By: GINISH K G

Architect: Ar.PRAVEEN.P
 B. Arch.[Reg], A.I.I.A, A.I.I.I.D

Chief Architect: Ar. K. RAMAKRISHNAN
 B.Sc.(Engg), F.I.E, C. Eng (I),
 F.I.V, F.I.I.A. (Regd), A.I.I.I.D

Date: 17-05-2024 Drawing No.

Revision Date: Sheet No: 04

Scale: NTS

All Dimensions are in CMs.

**PROPOSED INTERIOR FURNISHING
FOR CANARA BANK KARUNAGAPPALLY**

DETAILS OF :	ITEM NOS.
1. COMPOSITE PANEL	2

Drawn By: GINISH.K.G

Architect: Ar.PRAVEEN.P
B. Arch.(Reg), A.I.I.A, A.I.I.I.D

Chief Architect: Ar. K. RAMAKRISHNAN
B.Sc.(Engg), F.I.E, C. Eng (I),
F.I.V, F.I.I.A. (Regd), A.I.I.I.D

Date: 17-05-2024 Drawing No.

Revision Date: Sheet No: 05

Scale: NTS

All Dimensions are in CMs.

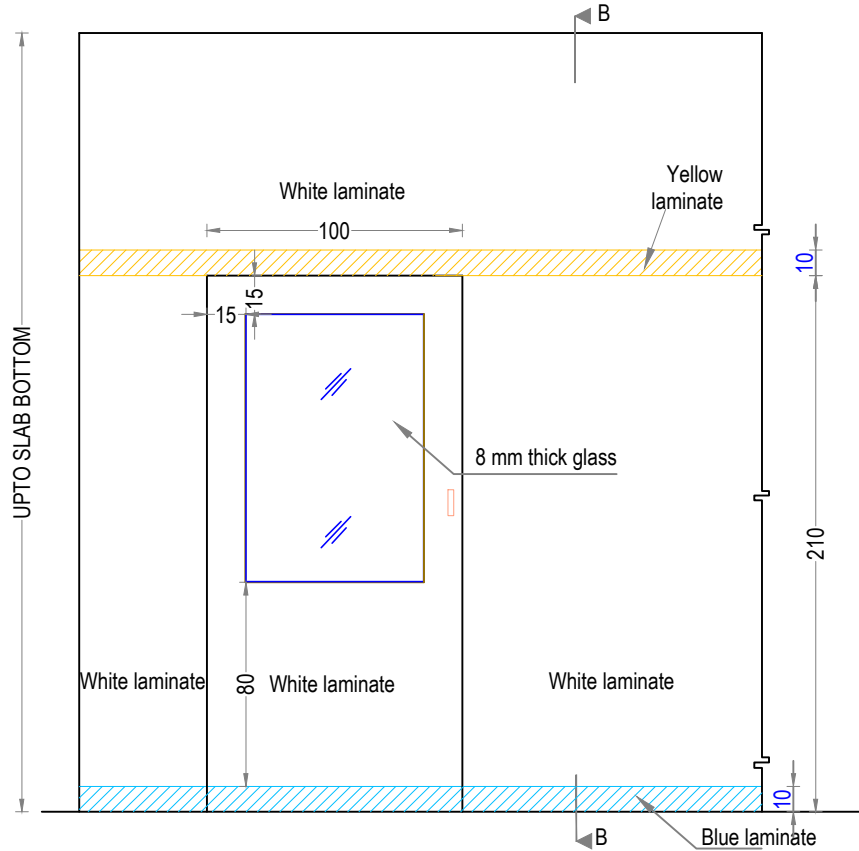

ELEVATION

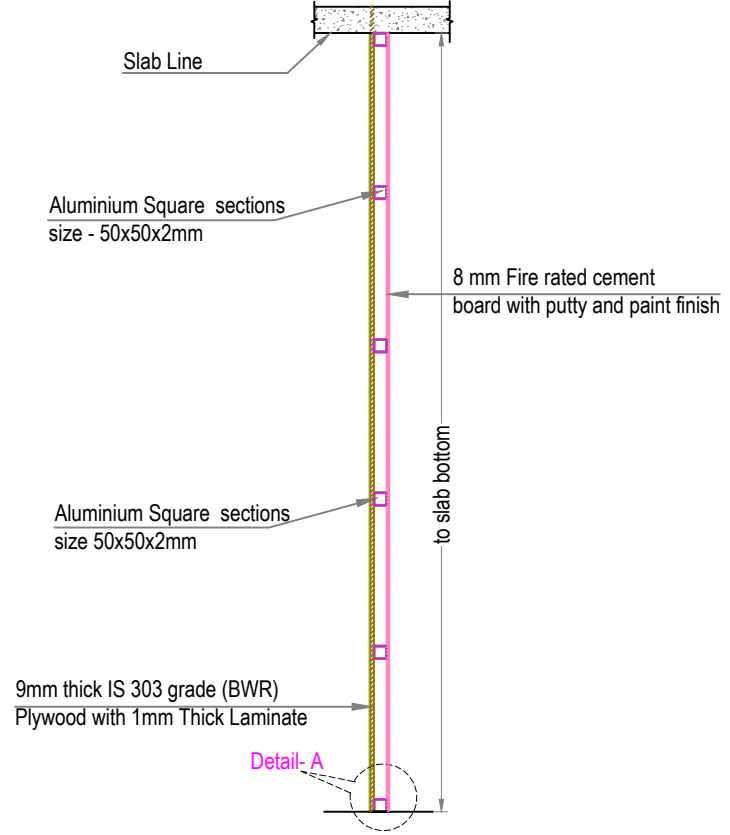

SECTION B-B

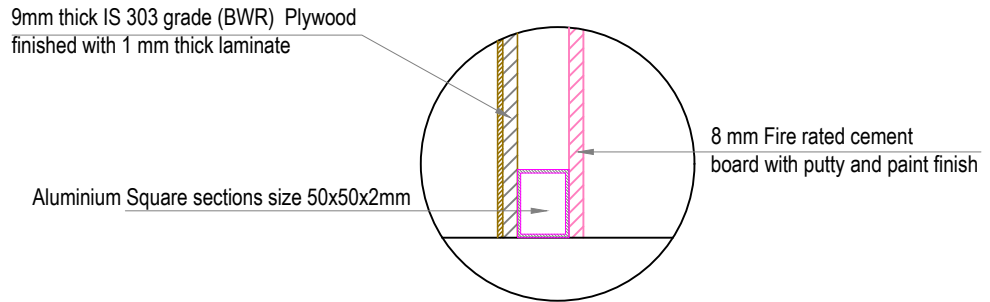

DETAIL- A

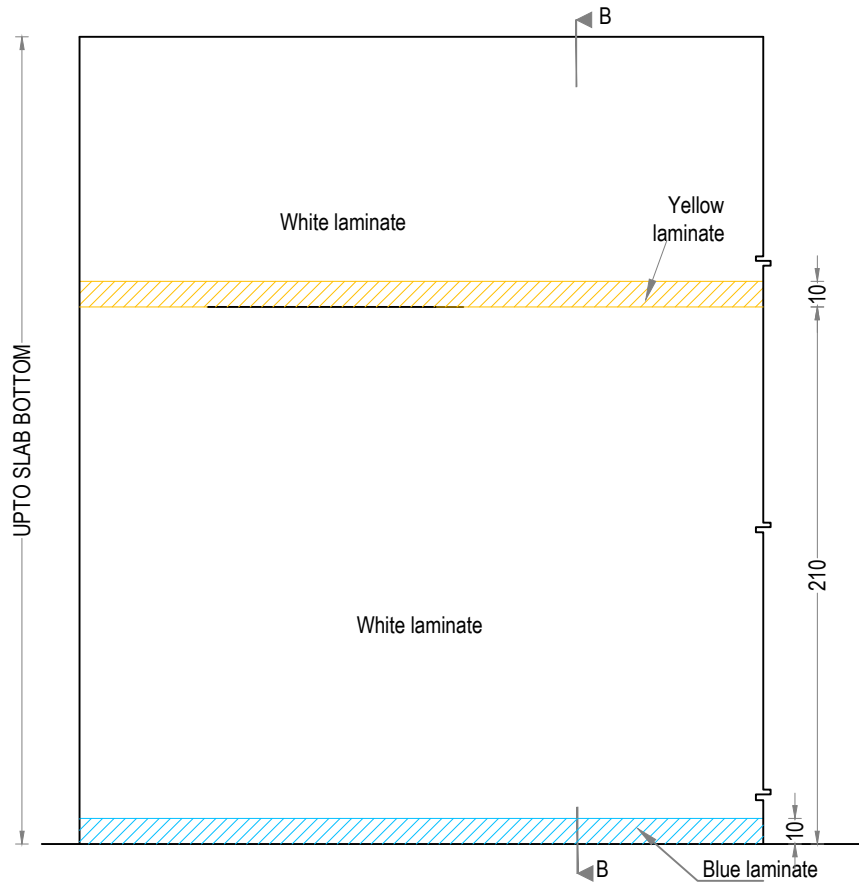

ELEVATION

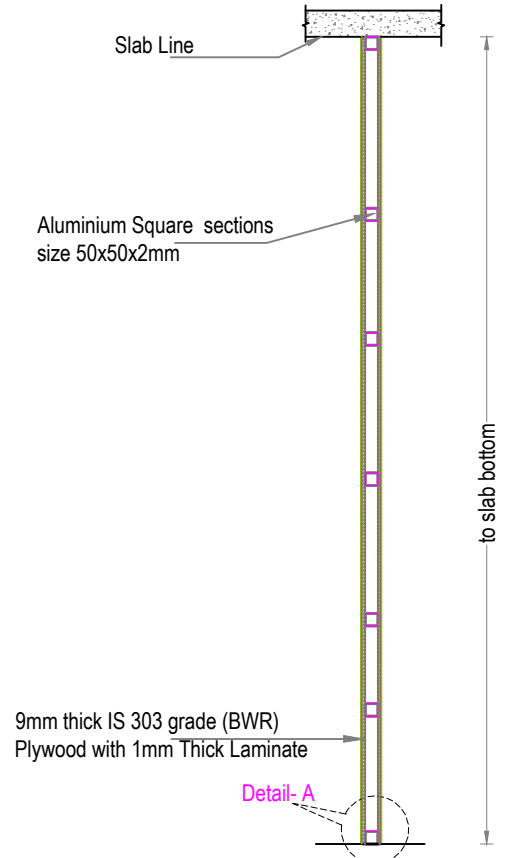

SECTION B-B

9 mm Thick IS 303 grade (BWR) Plywood finished with 1 mm thick laminate

Aluminium Square sections size 50x50x2mm

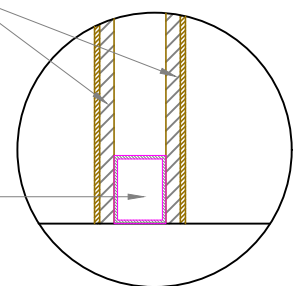

DETAIL- A

PROPOSED INTERIOR FURNISHING FOR CANARA BANK KARUNAGAPPALLY

DETAILS OF :	ITEM NOS.
1. DOUBLE SKIN SOLID PARTITION	3

Drawn By: GINISH K G

Architect: Ar.PRAVEEN P
B. Arch.(Reg), A.I.I.A, A.I.I.I.D

Chief Architect: Ar. K. RAMAKRISHNAN
B.Sc.(Engg), F.I.E, C. Eng (I), F.I.V, F.I.I.A. (Regd), A.I.I.I.D

Date: 17-05-2024 Drawing No.

Revision Date: Sheet No: 06

Scale: NTS

All Dimensions are in CMs.



ENARC CONSULTANTS
ARCHITECTS & ENGINEERS
 M. G. Road, Thrissur - 1.
 Tel. : (+91 487) 2441901
 Fax : (+91 487) 2442011
 E-mail : office@enarc.net.in

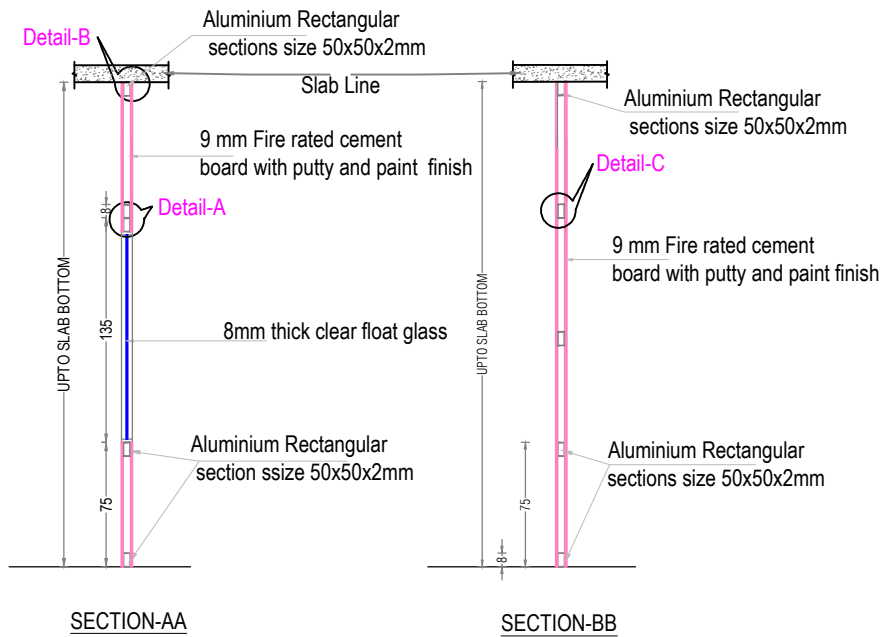
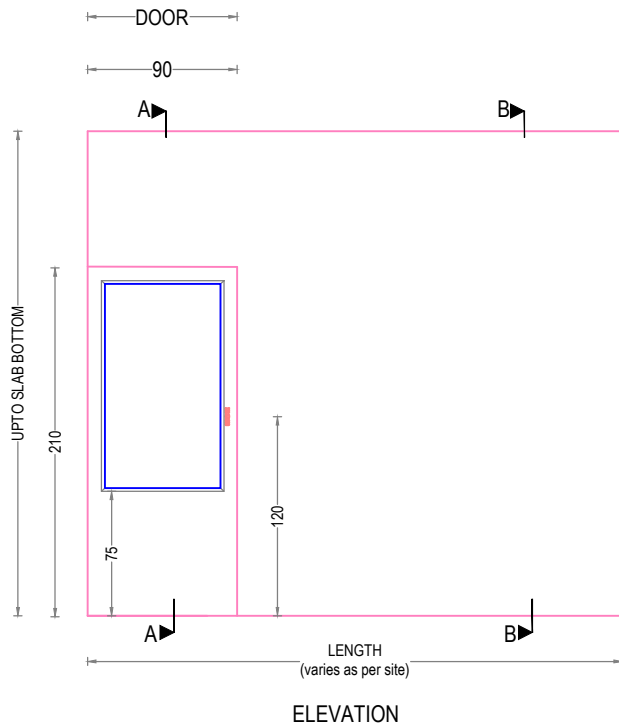
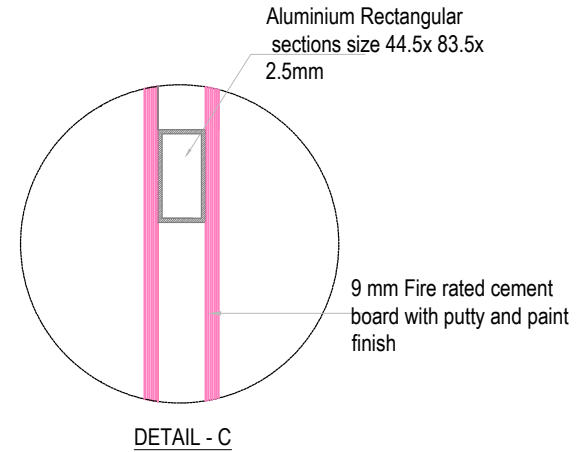
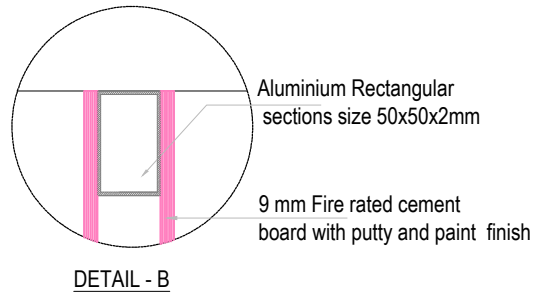
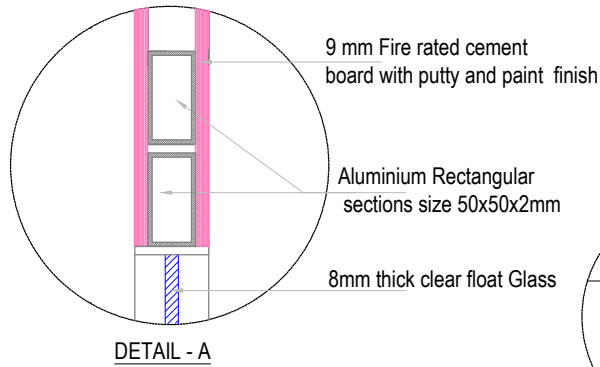

**PROPOSED INTERIOR FURNISHING
 FOR CANARA BANK
 KARUNAGAPPALLY**

DETAILS OF :	ITEM Nos.
1.FIRE RATED CEMENT PARTITION	4

Drawn by	GINISH.K.G
----------	------------

Architect	Ar.PRAVEEN.P B. Arch.[Reg], A.I.I.A, A.I.I.I.D
-----------	---

Chief Architect	Ar. K. RAMAKRISHNAN B.Sc.(Engg), M.I.E, C. Eng (I), F.I.V , F.I.I.A. (Regd), A.I.I.I.D
-----------------	--

Date: 17-05-2024	Drawing No.
Revision Date:	Sheet No. 07
	Scale NTS
	All Dimensions are in CMs.

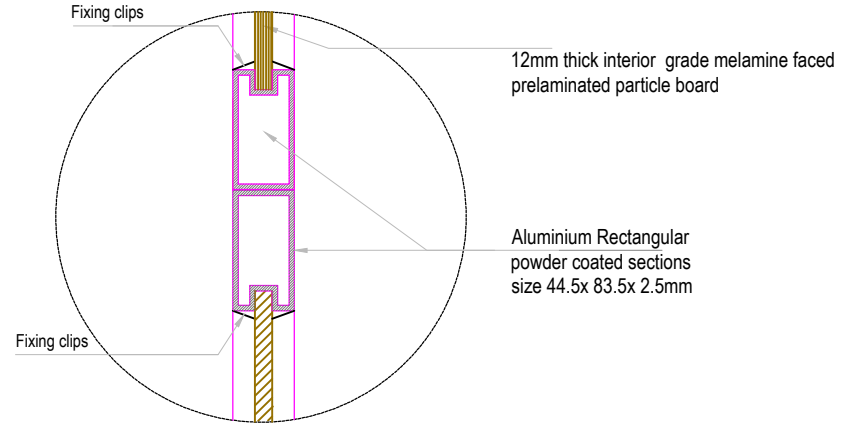

DETAIL - A

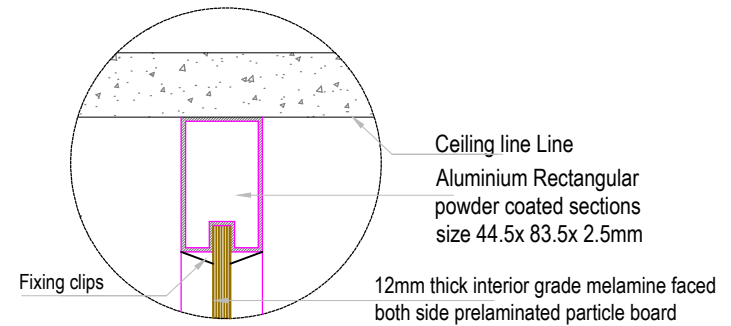

DETAIL - B

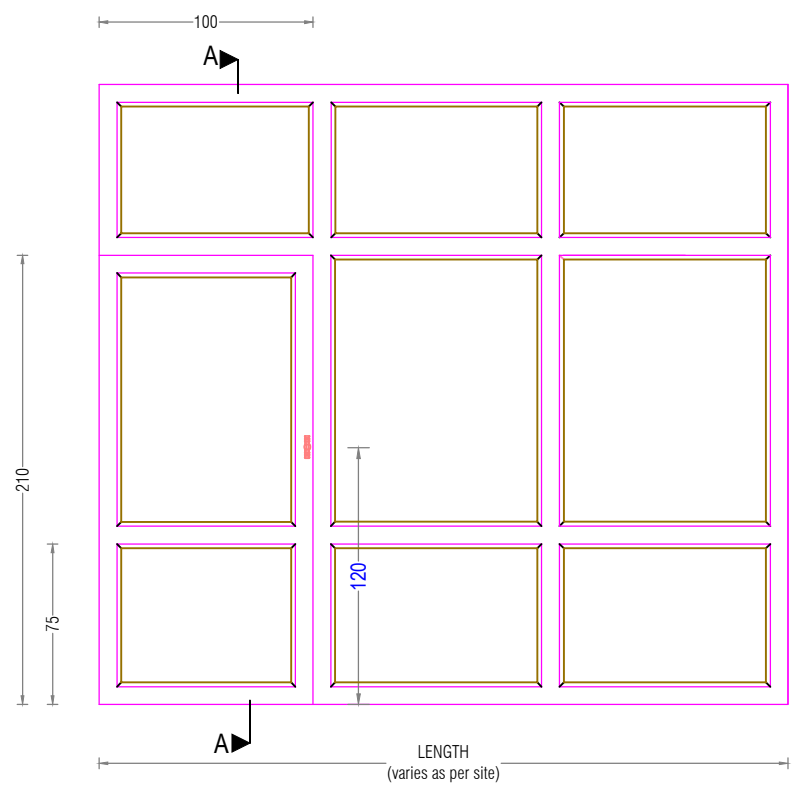

ELEVATION

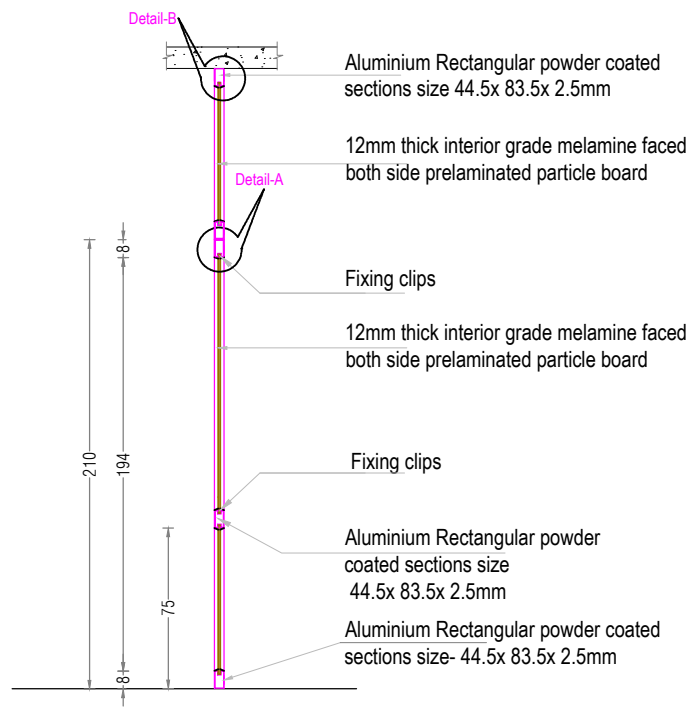

SECTION-AA

**PROPOSED INTERIOR FURNISHING
FOR CANARA BANK
KARUNAGAPPALLY**

DETAILS OF :	ITEM Nos.
1. ALUMINIUM DOOR	5a
2. ALUMINIUM PARTITION	5

Drawn by	GINISH.K.G
----------	------------

Architect	Ar. PRAVEEN.P B. Arch.[Reg], A.I.I.A, A.I.I.I.D
-----------	--

Chief Architect	Ar. K. RAMAKRISHNAN B.Sc.(Engg), M.I.E, C. Eng (I), F.I.V, F.I.I.A. (Regd), A.I.I.I.D
-----------------	---

Date: 17-05-2024	Drawing No.
------------------	-------------

Revision Date:	Sheet No. 08
----------------	--------------

Scale	NTS
-------	-----

All Dimensions are in CMs.

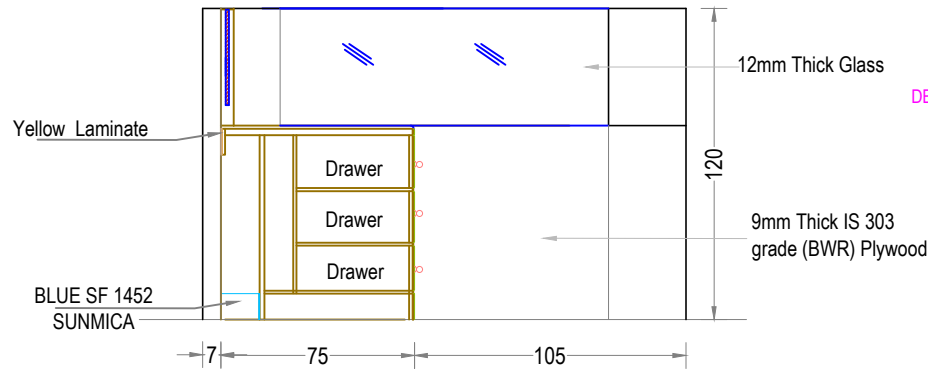

SECTION A-A

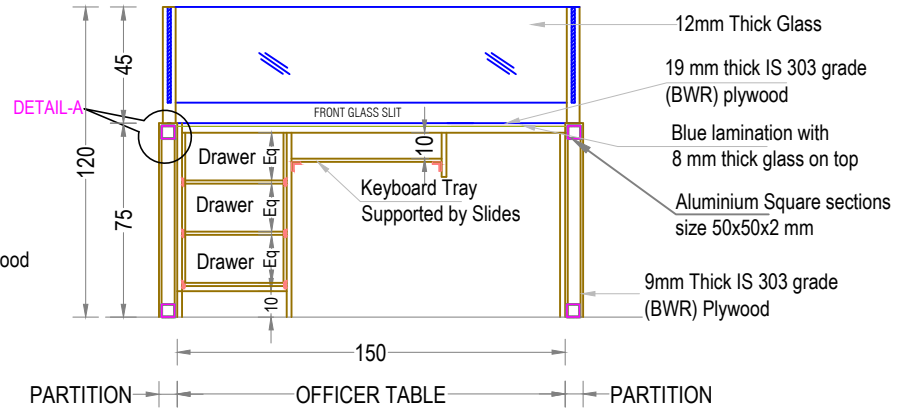

SECTION B-B

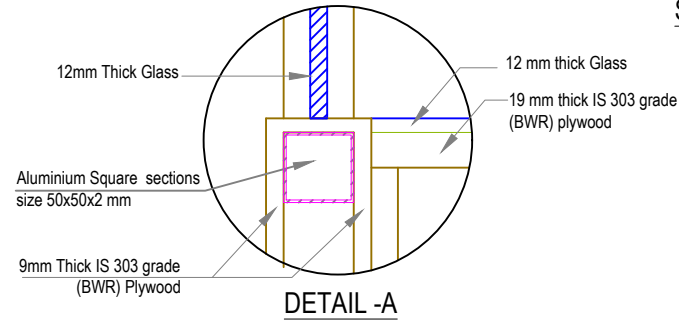

DETAIL -A

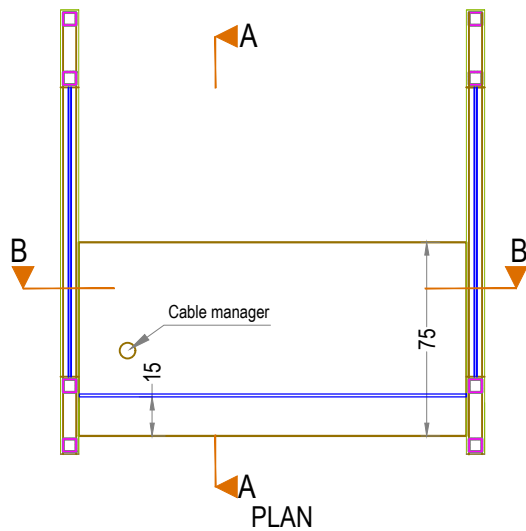
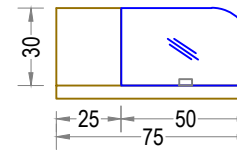

PLAN

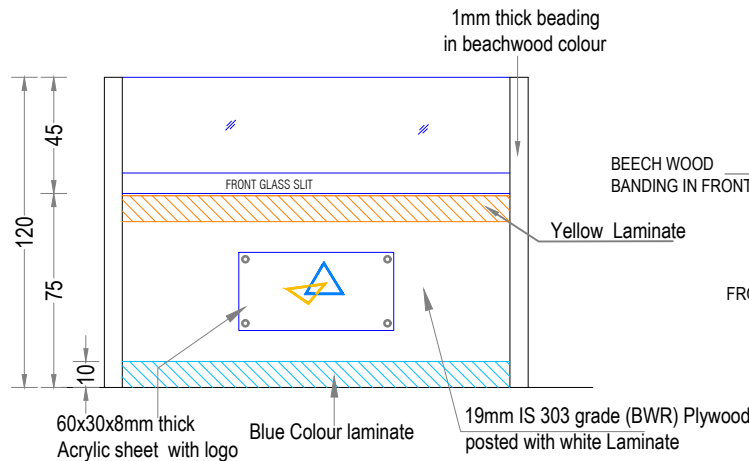

FRONT ELEVATION

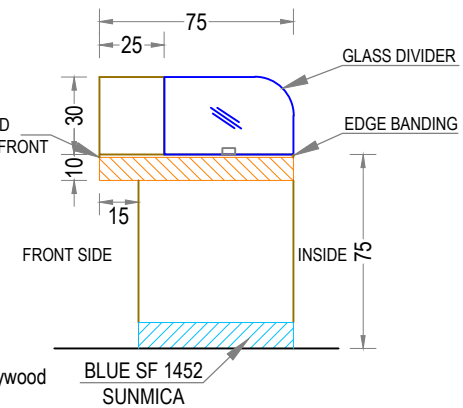

SIDE ELEVATION OF COUNTER

**PROPOSED INTERIOR FURNISHING
 FOR CANARA BANK
 KARUNAGAPPALLY**

DETAILS OF :	ITEM NO.
1. SEMI PARTITION 120CM HEIGHT	6
2. COUNTER FRONT GLASS SLIT	6A
3. SIDE GLASS	6B

Drawn by: GINISH K G

Architect: Ar.PRAVEEN P
 B. Arch,[Reg], A.I.I.A, A.I.I.I.D

Chief Architect: Ar. K. RAMAKRISHNAN
 B.Sc.(Engg), F.I.E, C. Eng (I),
 F.I.V, I.I.I.D, F.I.I.A, (Regd),

Date: 17-05-2024 Drawing No.

Revision Date: 12-04-2024 Sheet No: 09

Scale: NTS

All Dimensions are in CMs.

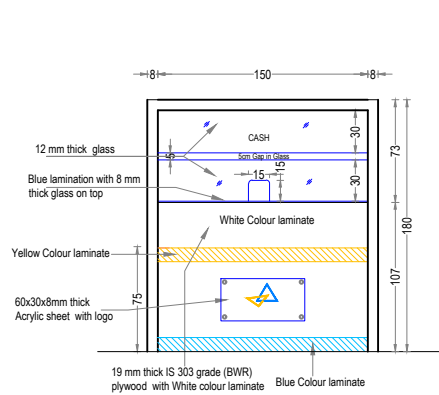

FRONT ELEVATION

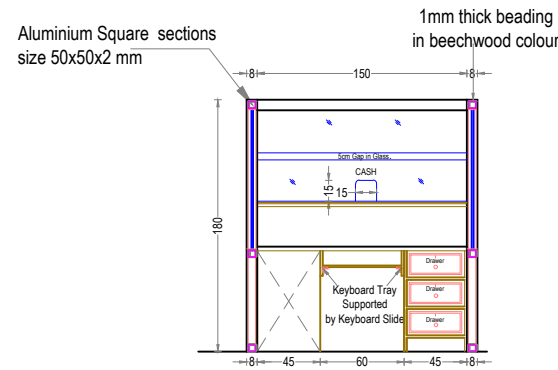

SECTION BB

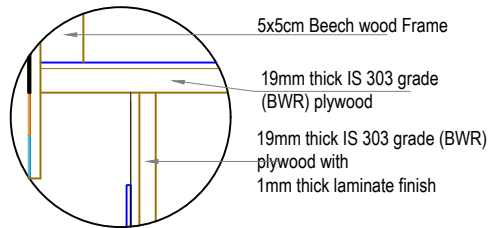

DETAIL A

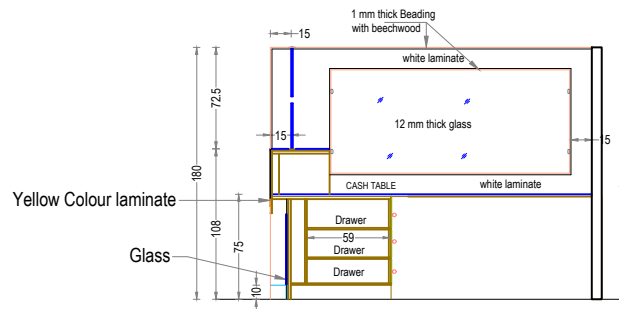

SECTION CC

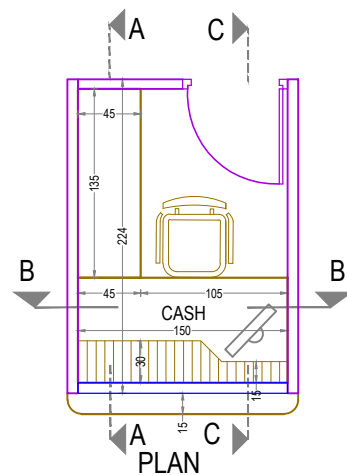

PLAN

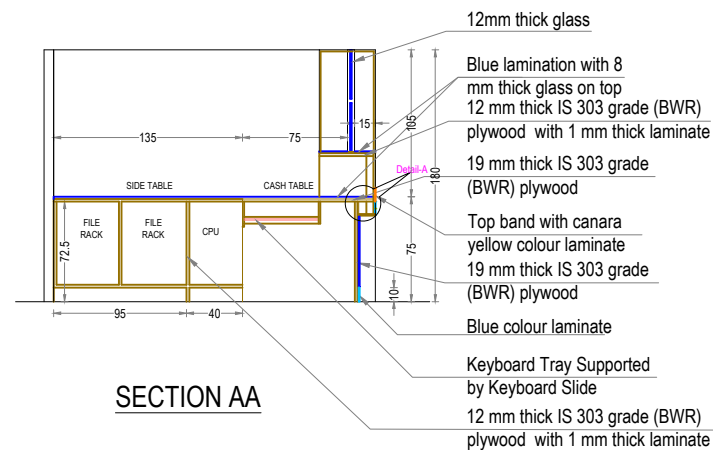

SECTION AA

**PROPOSED INTERIOR FURNISHING
 FOR CANARA BANK
 KARUNAGAPPALLY**

DETAILS OF :	ITEM NOS.
1. CASH COUNTER PARTITIONS	8
2. CASH TABLE 150 X 90 X 75 CM	14
3. SIDE TABLE 135 X 45 X 75 CM	18b

Drawn by GINISH K G

Architect Ar.PRAVEEN.P
 B. Arch.[Reg], A.I.I.A, A.I.I.I.D

Chief Architect Ar. K. RAMAKRISHNAN
 B.Sc.(Engg), F.I.E, C. Eng (I),
 F.I.V, F.I.I.A. (Regd), A.I.I.I.D

Date: 17-05-2024 Drawing No.

Revision Date: 12-04-2024 Sheet No. 10

Scale NTS

All Dimensions are in CMs.

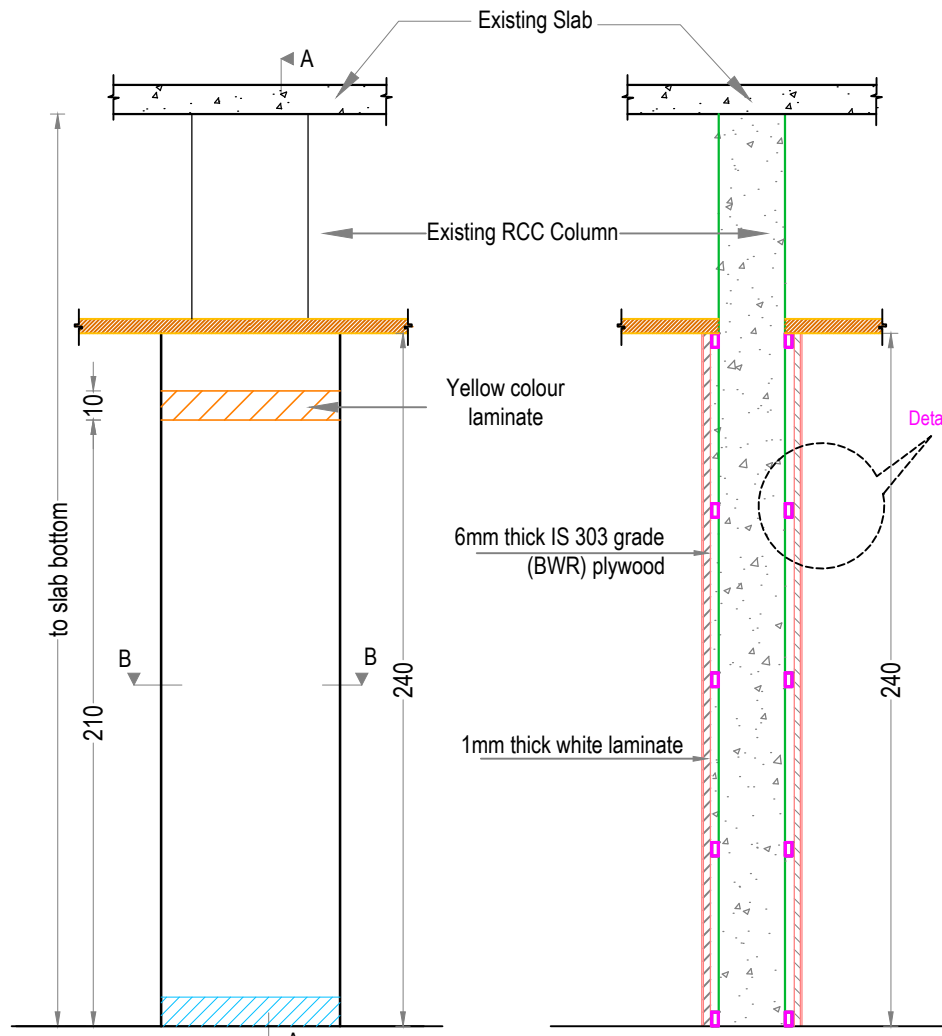

ELEVATION

SECTION-AA

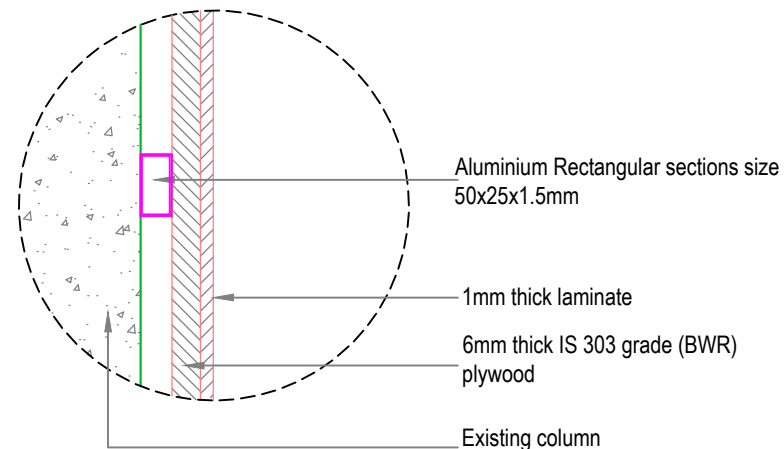

DETAIL- A

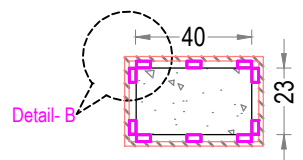

SECTION-BB

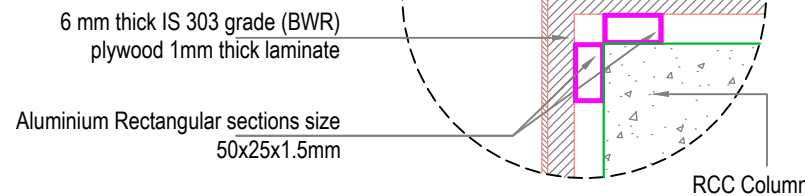

DETAIL- B

**PROPOSED INTERIOR FURNISHING
 FOR CANARA BANK KARUNAGAPPALLY**

DETAILS OF :	
COLUMN PANNELLING	9

Drawn by GINISH K G

Architect Ar.PRAVEEN.P
 B. Arch.[Reg], A.I.I.A, A.I.I.I.D

Chief Architect
 Ar. K. RAMAKRISHNAN
 B.Sc.(Engg), F.I.E, C. Eng (I),
 F.I.V, F.I.I.A. (Regd), A.I.I.I.D

Date: 17-05-2024 Drawing No.

Revision Date: Sheet No: 11

Scale

All Dimensions are in CMs.

**PROPOSED INTERIOR FURNISHING
 FOR CANARA BANK KARUNAGAPPALLY**

DETAILS OF :	ITEM NO.
LOW LEVEL CUPBOARDS 75 CMS HEIGHT	10

Drawn by GINISH K G

Architect Ar.PRAVEEN.P
 B. Arch.[Reg], A.I.I.A, A.I.I.I.D

Chief Architect
 Ar. K. RAMAKRISHNAN
 B.Sc.(Engg), F.I.E, C. Eng (I),
 F.I.V, J.I.I.D, F.I.I.A. (Regd).

Date: 17-05-2024 Drawing No.

Revision Date: Sheet No: 12

Scale NTS

All Dimensions are in CMs.

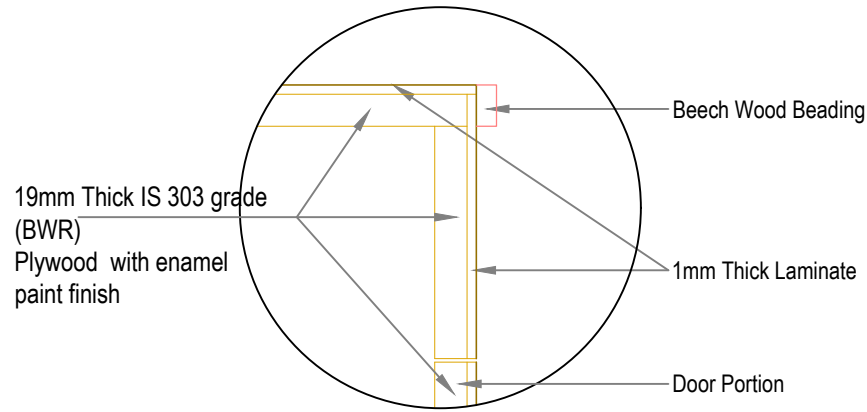

DETAIL- A

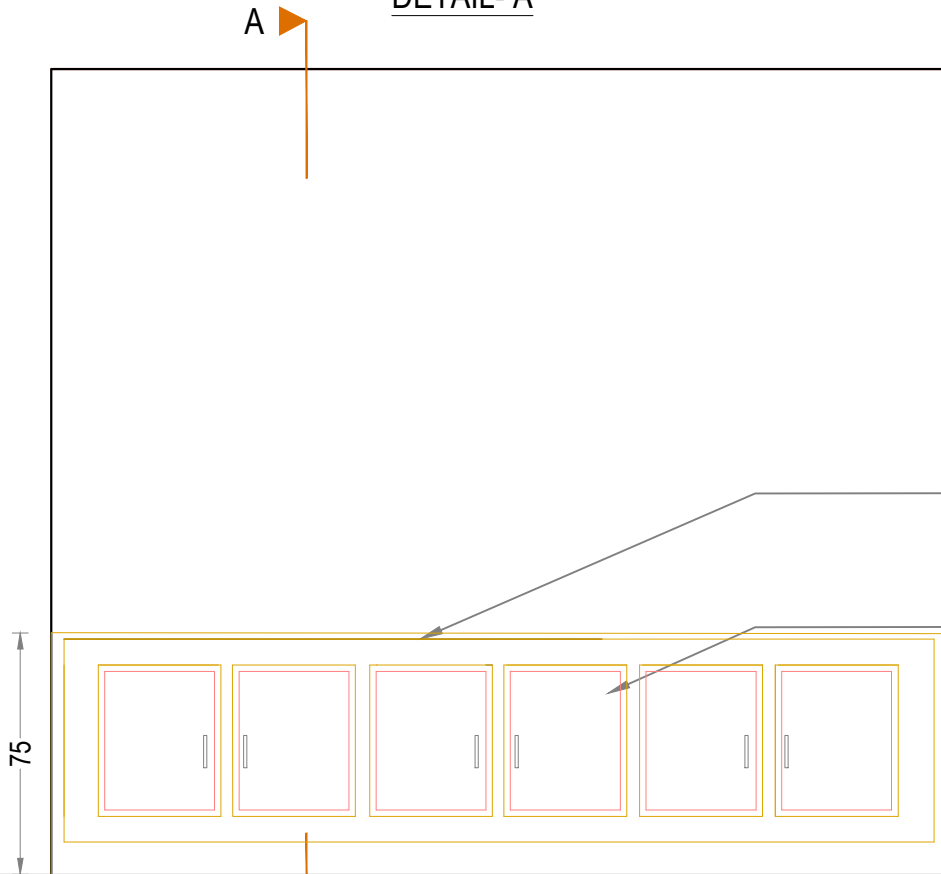

ELEVATION

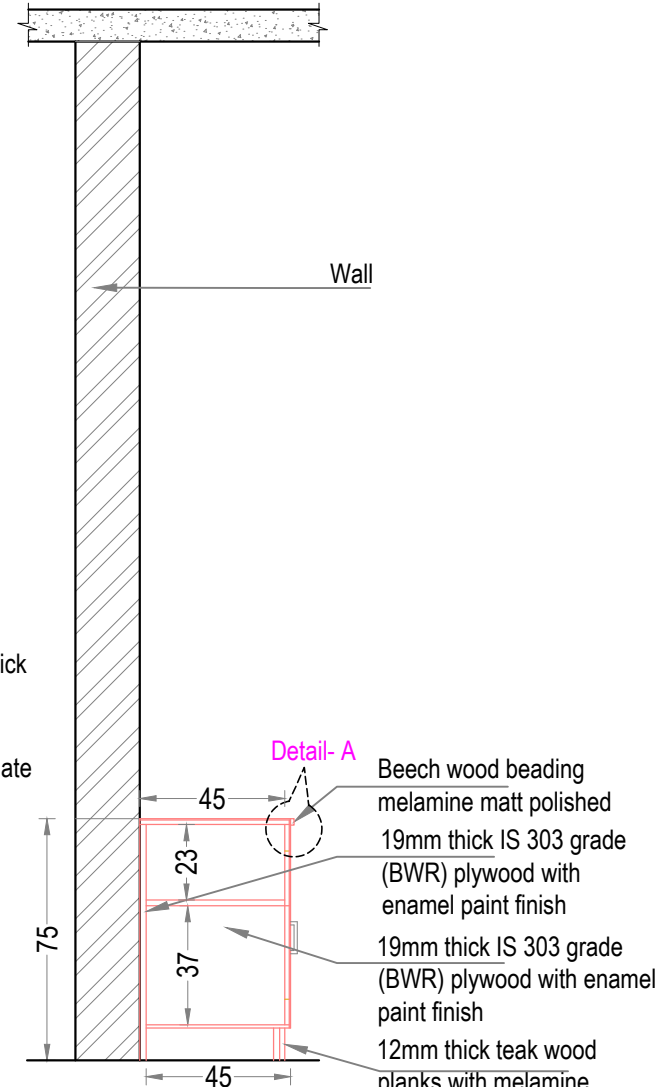

SECTION- AA

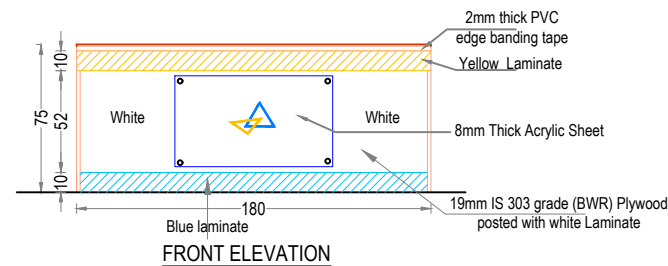
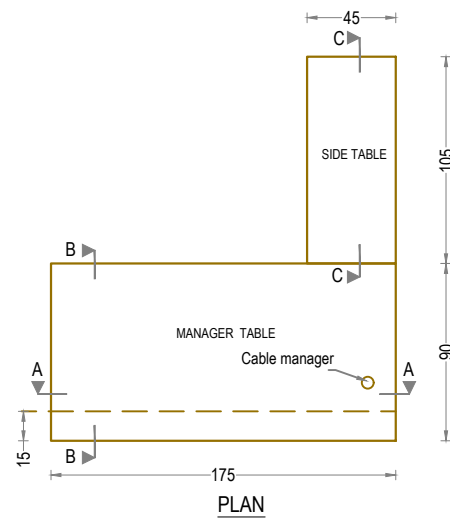
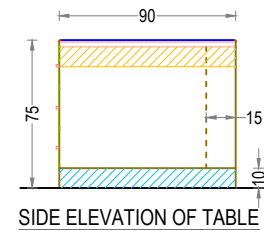
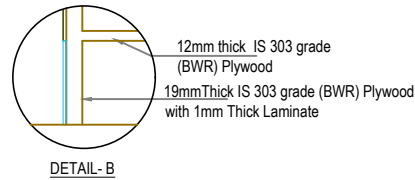
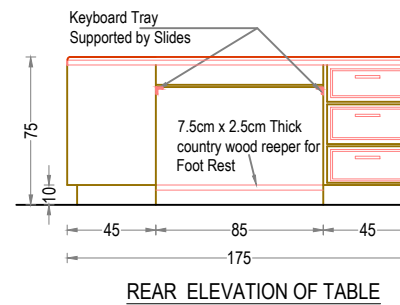
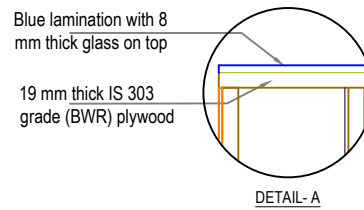
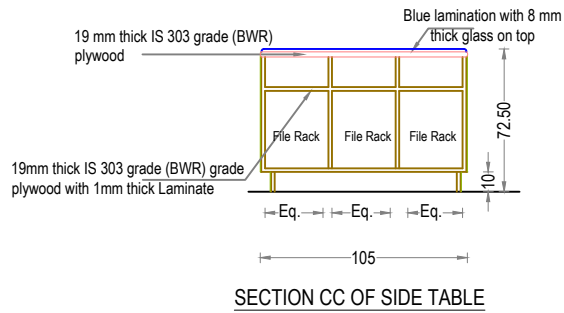
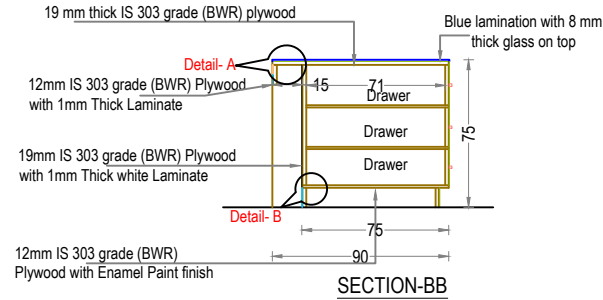
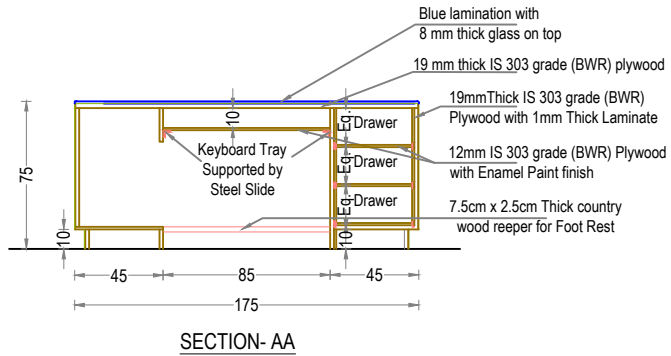

**PROPOSED INTERIOR FURNISHING
FOR CANARA BANK
KARUNAGAPPALLY**

DETAILS OF :	ITEM NOS.
1. MANAGER 175 X 75X 75	13
2. SIDE TABLE 105 X 45 X 72.5	18 a

Drawn by	GINISH K G
Architect	Ar.PRAVEEN.P B. Arch.[Reg], A.I.I.A, A.I.I.I.D

Chief Architect	Ar. K. RAMAKRISHNAN B.Sc.(Engg), F.I.E, C. Eng (I), F.I.V, F.I.I.A. (Regd), A.I.I.I.D
-----------------	---

Date: 17-05-2024	Drawing No.
Revision Date:	Sheet No. 13
	Scale NTS
	All Dimensions are in CMs.

**PROPOSED INTERIOR FURNISHING
FOR CANARA BANK KARUNAGAPPALLY**

DETAILS OF :

1.GOLD, OFFICER TABLE
135 X 75 X 75

ITEM NOS.

15

Drawn by GINISH K G

Architect

Ar.PRAVEEN.P
B. Arch.[Reg], A.I.I.A, A.I.I.I.D

Chief Architect

Ar. K. RAMAKRISHNAN
B.Sc.(Engg), F.I.E, C. Eng (I),
F.I.I.V, F.I.I.A. (Regd), A.I.I.I.D

Date: 17-05-2024

Drawing No.

Revision Date:

Sheet No. 14

Scale NTS

All Dimensions are in CMs.

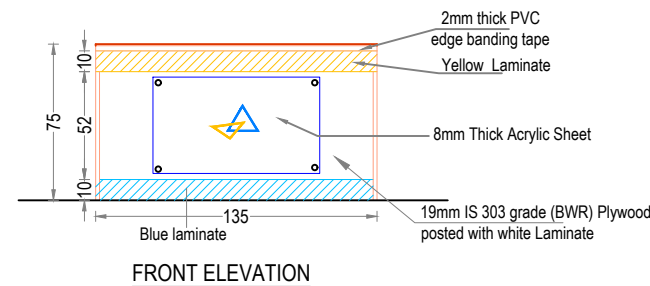
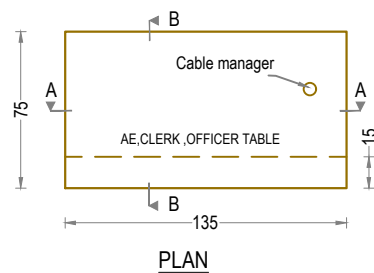
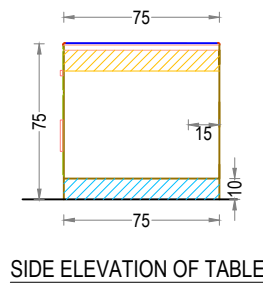
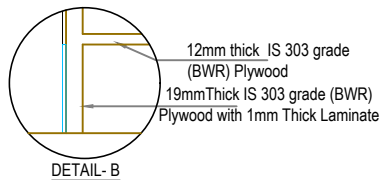
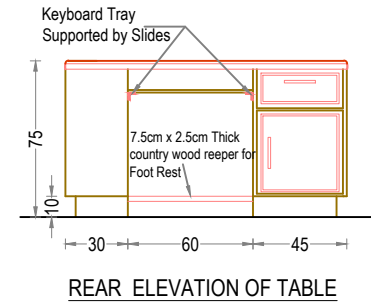
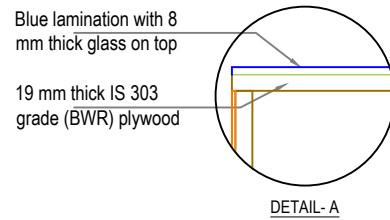
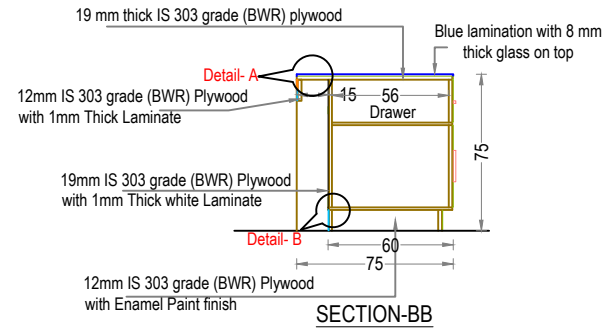
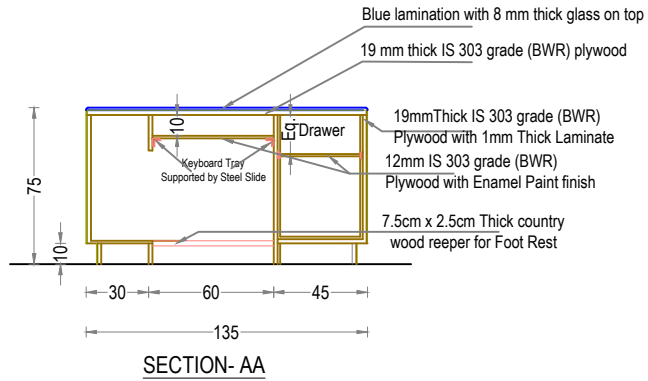

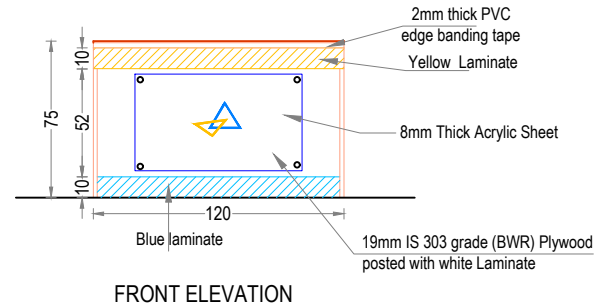
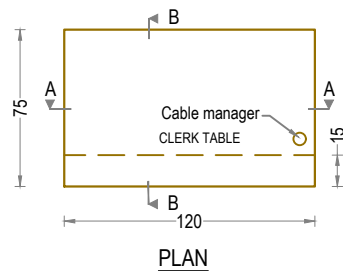
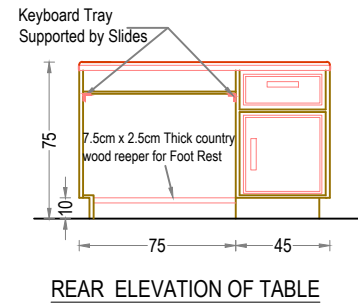
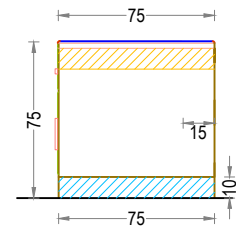
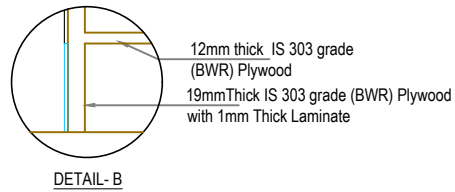
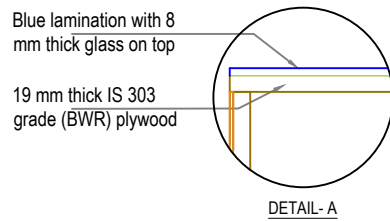
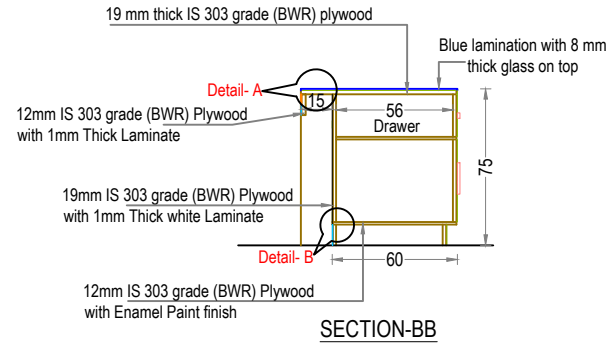
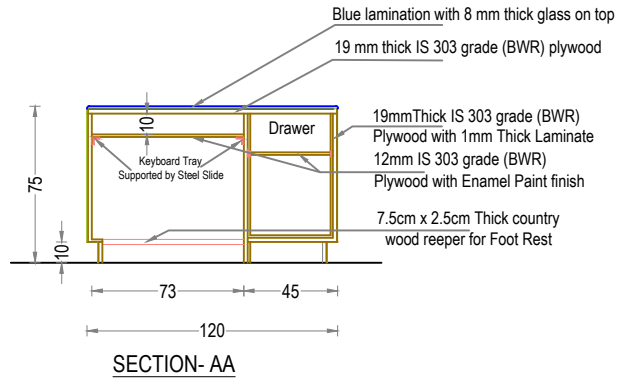

**PROPOSED INTERIOR FURNISHING
FOR CANARA BANK KARUNAGAPPALLY**

DETAILS OF :	ITEM NOS.
1. CLERK TABLE 120 X 75 X 75	16

Drawn by	GINISH K G
Architect	Ar.PRAVEEN.P B. Arch.[Reg], A.I.I.A, A.I.I.I.D

Chief Architect	Ar. K. RAMAKRISHNAN B.Sc.(Engg), F.I.E, C. Eng (I), F.I.V , F.I.I.A. (Regd), A.I.I.I.D
-----------------	--

Date: 17-05-2024	Drawing No.
Revision Date:	Sheet No. 15
	Scale NTS
	All Dimensions are in CMS.

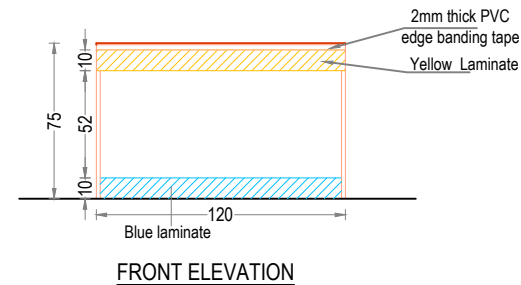
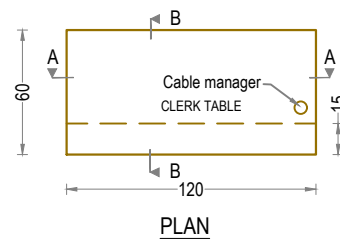
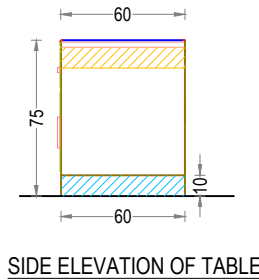
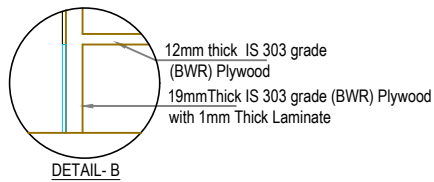
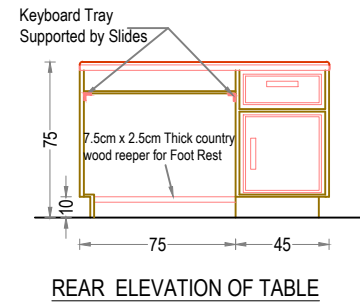
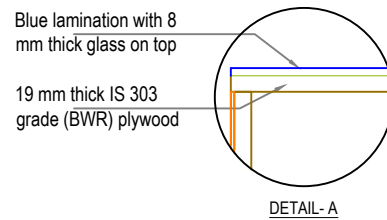
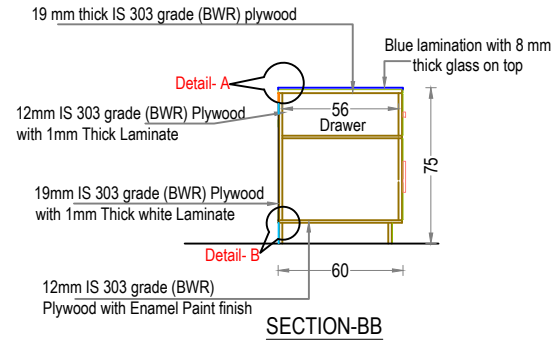
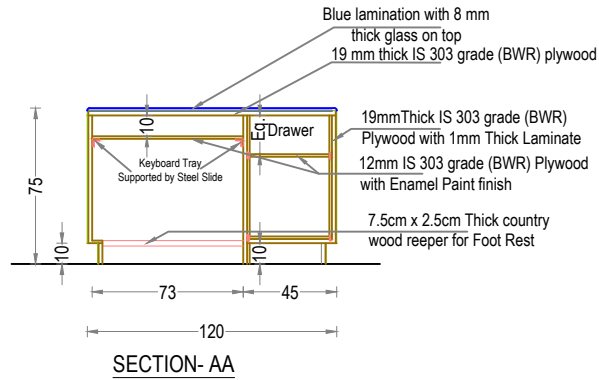

**PROPOSED INTERIOR FURNISHING
FOR CANARA BANK KARUNAGAPPALLY**

DETAILS OF :	ITEM NOS.
1. CLERK TABLE 120 X 60 X 75	17

Drawn by	GINISH K G
Architect	Ar.PRAVEEN.P B. Arch.[Reg], A.I.I.A, A.I.I.I.D

Chief Architect	Ar. K. RAMAKRISHNAN B.Sc.(Engg), F.I.E, C. Eng (I), F.I.V, F.I.I.A. (Regd), A.I.I.I.D
-----------------	---

Date: 17-05-2024	Drawing No.
Revision Date:	Sheet No. 16
	Scale NTS
	All Dimensions are in CMs.

**PROPOSED INTERIOR FURNISHING
 FOR CANARA BANK KARUNAGAPPALLY**

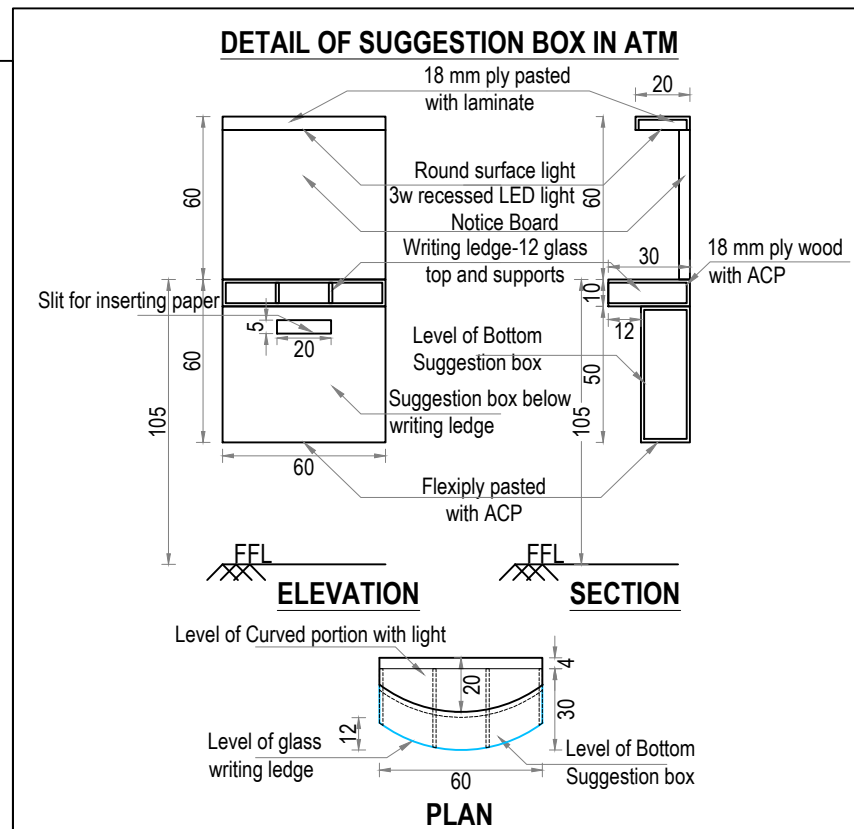
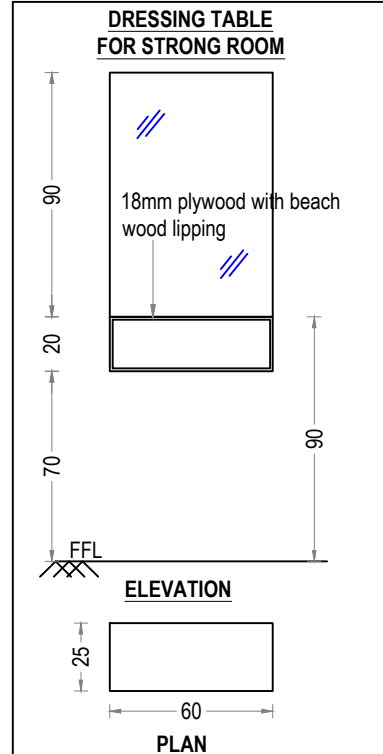
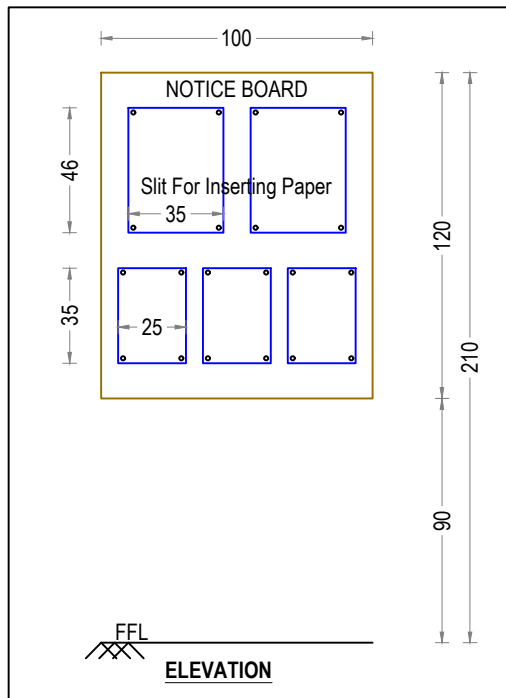
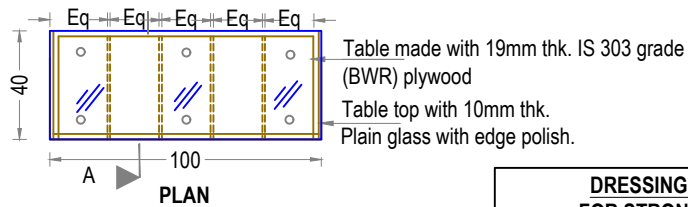
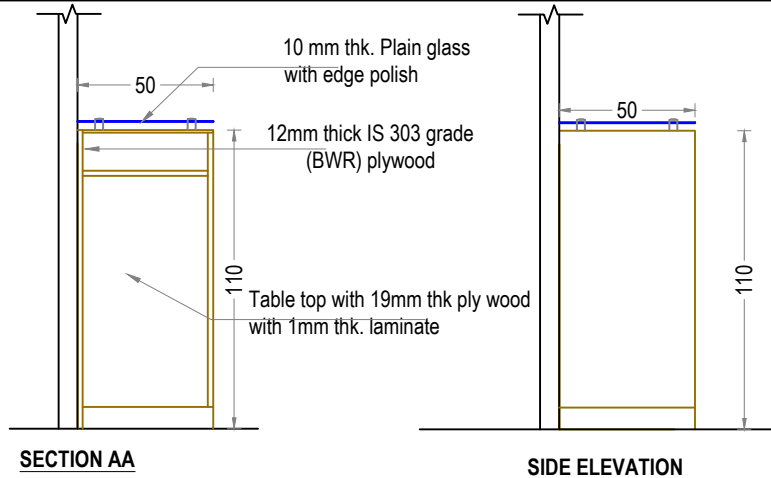
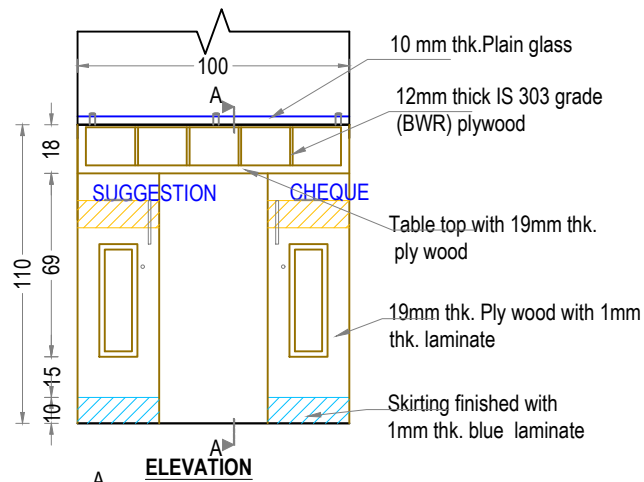

DETAILS OF :	ITEM NOS.
WRITING DESK (100 X 40 X 110)	20
NOTICE BOARD (100 X 120)	21
DRESSING TABLE FOR STRONG ROOM (60 X 25)	22
SUGGESTION BOX	3

Drawn by: GINISH.K.G

Architect: Ar.PRAVEEN.P
 B. Arch.[Reg], A.I.I.A, A.I.I.I.D

Chief Architect: Ar. K. RAMAKRISHNAN
 B.Sc.(Engg), M.I.E, C. Eng (I),
 F.I.V.A.I.I.A.(Regd.)

Date: 17-05-2024 Drawing No.

Revision Date: Sheet No : 18

Scale : NTS

All Dimensions are in CMs.