

FRONT ELEVATION

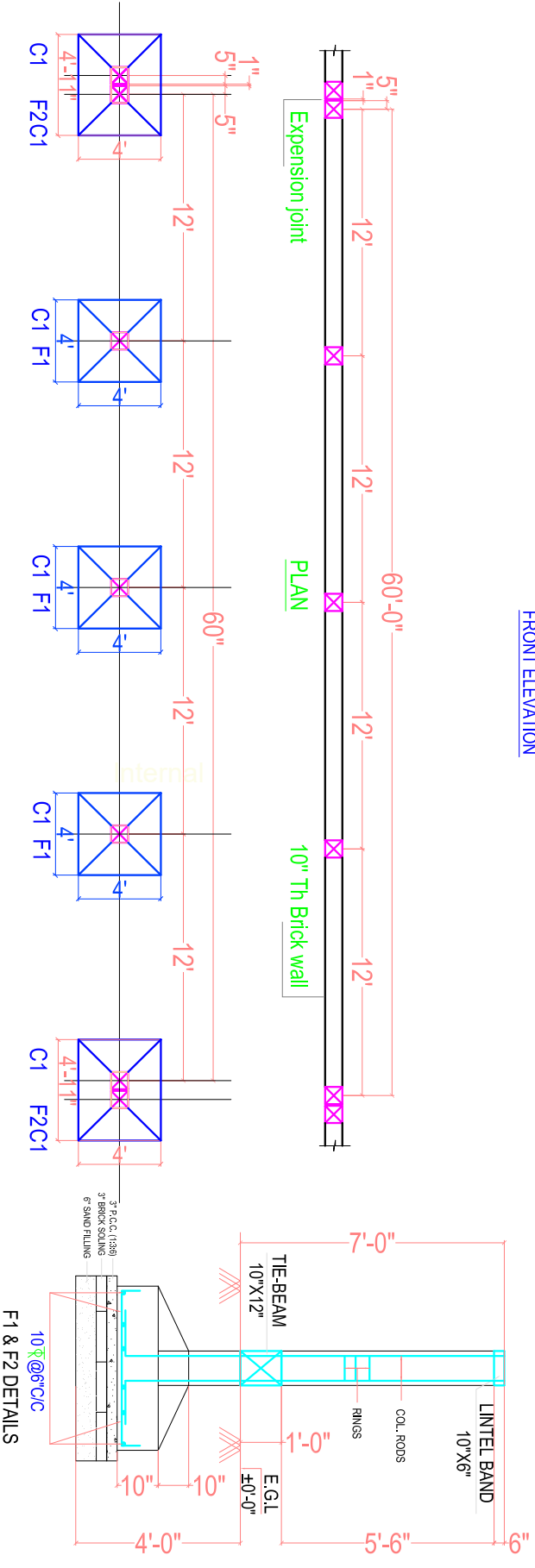

COLUMN AND FOUNDATION LAY-OUT PLAN

- NOTES:-**
1. Read this drawing alongwith architectural drawings & in case of any ambiguity the matter shall be brought to the notice of the consultant before starting the work.
 2. Grade of concrete shall be M-20. (1:1.5:3).
 3. \uparrow means High Yield Strength Deformed Bar having yield strength of 500 N/mm².
 4. Clear cover to main reinforcement shall be 50mm for Footing, 40mm for Column, 25mm for Beam and 15mm for Slab.
 5. Not more than 50 % of bars shall be lapped at any section; (Lap should be staggered)
 6. Lap length shall be equal to 60 times smaller Dia of bars and shall be provided Top bars-near at mid span, Bottom bars at support

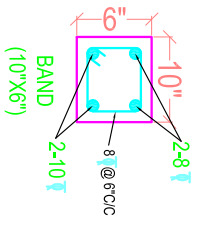
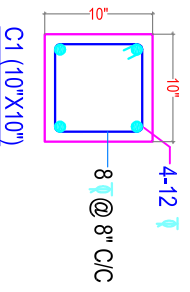
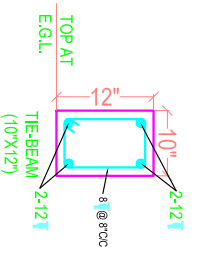

F1 & F2 DETAILS

PROPOSED BOUNDARY WALL OF VACANT PLOT OF

CANARA BANK AT NAGRI , RANCHI

BOUNDARY DETAILS

2024-07-23



Design Oriented Techniques
 303, Urdha Apartment
 Panchsheel, Sector-10, Gurgaon
 Haryana, India-122001
 email: doiconsultants@gmail.com
 www: www.doiconsultants.in
 Pn.No. 9834114276, 9471559077



DESIGN ORIENTED
 TECHNICAL SERVICES
 www.doiconsultants.in