

LEGEND

- FULL GLAZED PARTITIONS
- SEMI PARTITIONS
(210 cm ht. Half glazed)
- SEMI PARTITIONS
(120 cm ht. Half glazed)
- SOLID PARTITIONS
- FIRE RATED CEMENT PARTITION
- CUPBOARD 210 HEIGHT
- CUPBOARD 75 HEIGHT

AREA STATEMENT	
BANKING AREA	132.52 M ² / 1426.45 Ft ²
STRONG ROOM AREA	22.92 M ² / 246.71 Ft ²
RECORD ROOM AREA	12.81 M ² / 137.89 Ft ²
DINING ROOM AREA	8.57 M ² / 92.25 Ft ²
UPS ROOM AREA	10.63 M ² / 111.19 Ft ²
ATM AREA	6.69 M ² / 72.01 Ft ²
TOTAL AREA	194.14 M ² / 2089.72 Ft ²
TOILET AREA	8.62 M ² / 92.78 Ft ²

ENARC CONSULTANTS
ARCHITECTS AND ENGINEERS
 M. G. Road, Thrissur - 1.
 Tel. : +91 (487) 2441901
 E-mail : office@enarc.net.in

**PROPOSED INTERIOR FURNISHING
 FOR BANKS CANARA BANK
 KOTTIYAM**

**INTERIOR LAYOUT
 OPTION 3A**

Drawn By **GINISH K G**
 Architect **Ar.PRAVEEN.P**
 B. Arch.[Reg], A.I.I.A, A.I.I.I.D

Chief Architect **Ar. K. RAMAKRISHNAN**
 B.Sc.(Engg), F.I.E, C. Eng (I),
 F.I.V, F.I.I.A. (Regd), A.I.I.I.D

Date : 04-03-2023
 Revision Date: 21-03-2023
 22-03-2023

Sheet No : **01**
 Scale : **N T S**
 All Dimensions are in C.Ms.

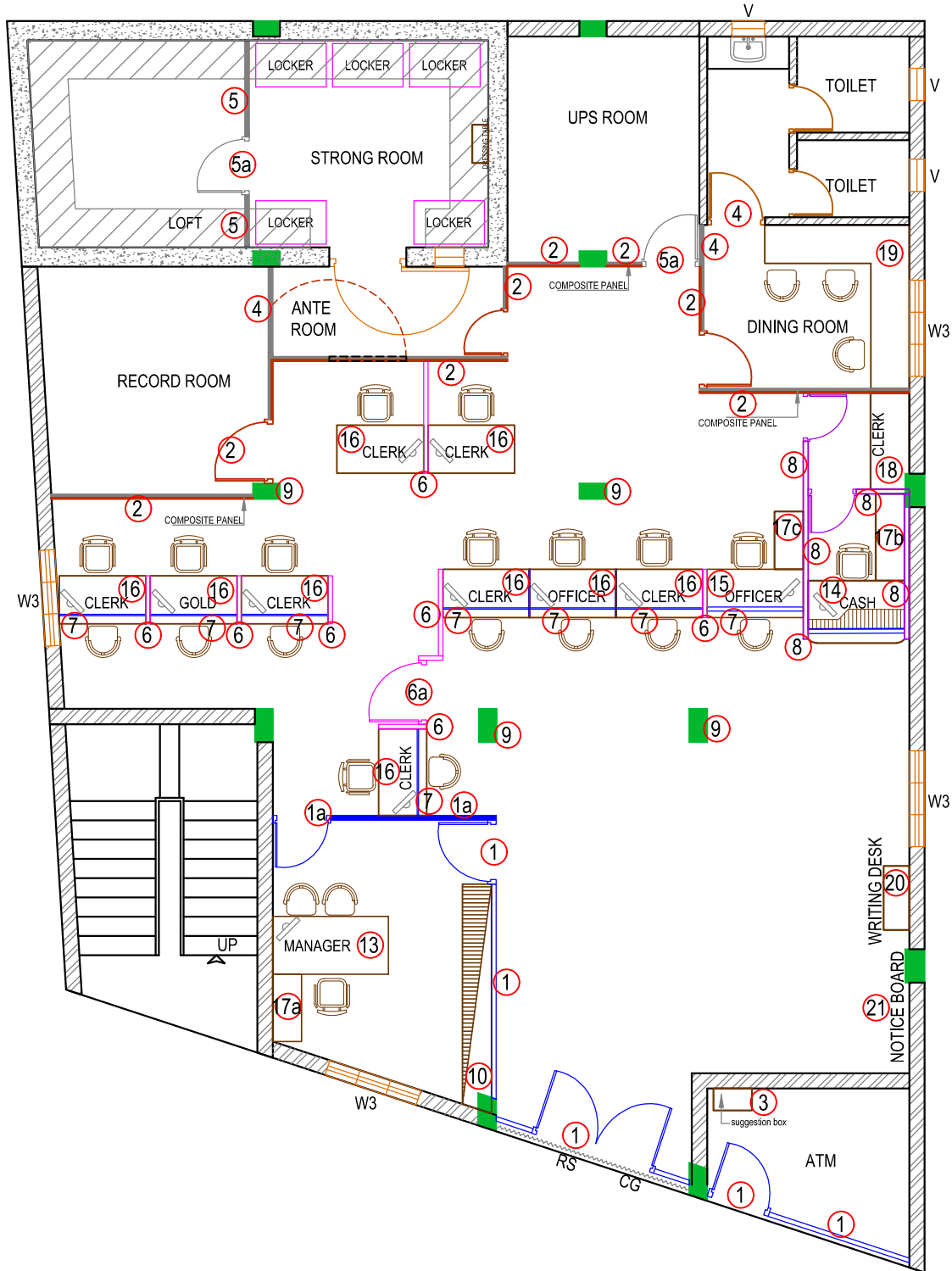

ENARC CONSULTANTS
ARCHITECTS AND ENGINEERS
 M. G. Road, Thrissur - 1.
 Tel. : +91 (487) 2441901
 E-mail : office@enarc.net.in

**PROPOSED INTERIOR FURNISHING
 FOR BANKS CANARA BANK
 KOTTIYAM**

**INTERIOR LAYOUT
 WITH ITEM NUMBER**

Drawn By GINISH K G
 Architect
 Ar.PRAVEEN.P
 B. Arch.[Reg], A.I.I.A, A.I.I.I.D

Chief Architect
 Ar. K. RAMAKRISHNAN
 B.Sc.(Engg), F.I.E, C. Eng (I),
 F.I.V , F.I.I.A. (Regd), A.I.I.I.D

Date : 04-03-2023
 Revision Date: 21-03-2023
 22-03-2023
 14-11-2023

Sheet No : 02
 Scale : N T S
 All Dimensions are in CMs.

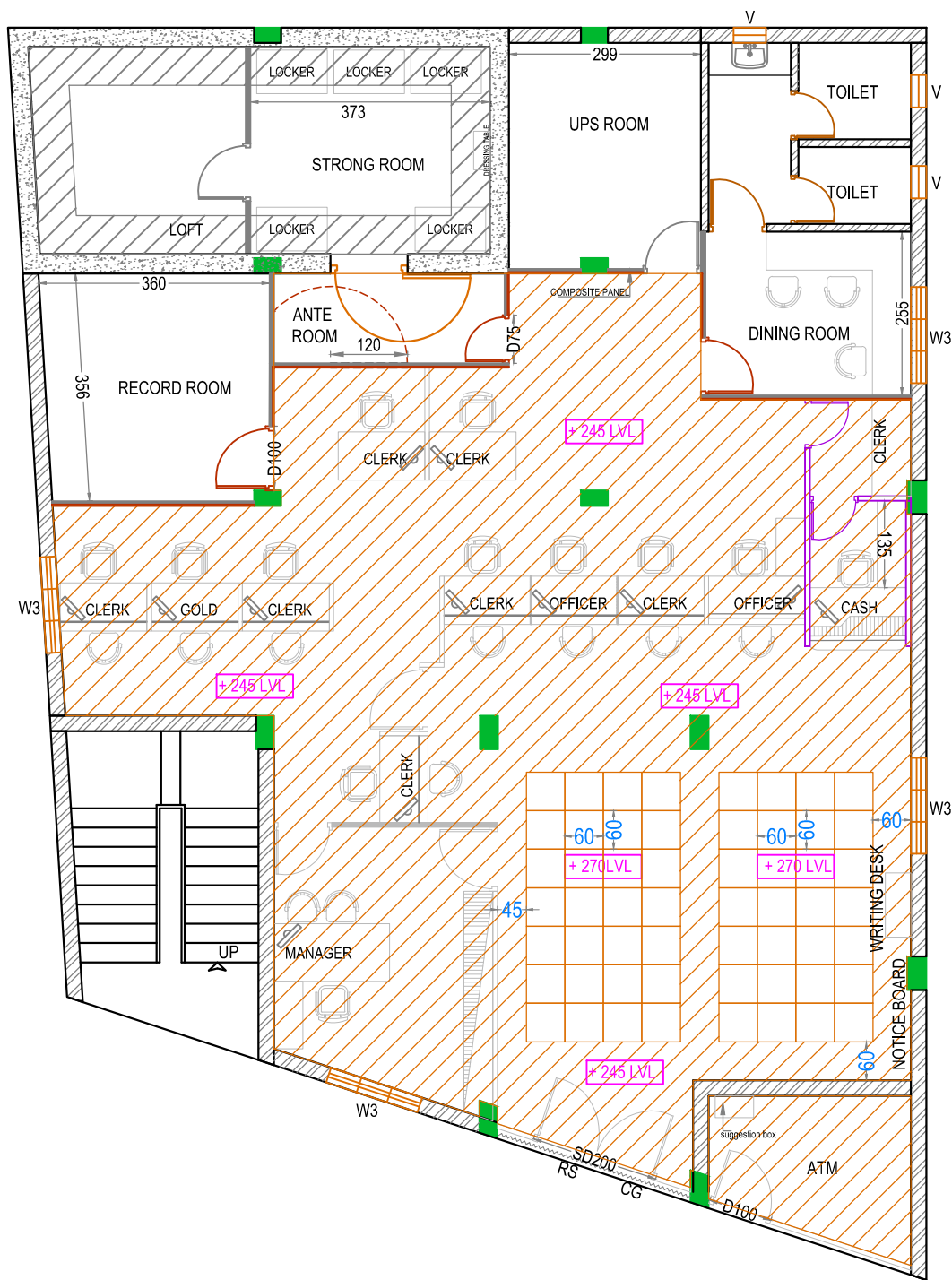

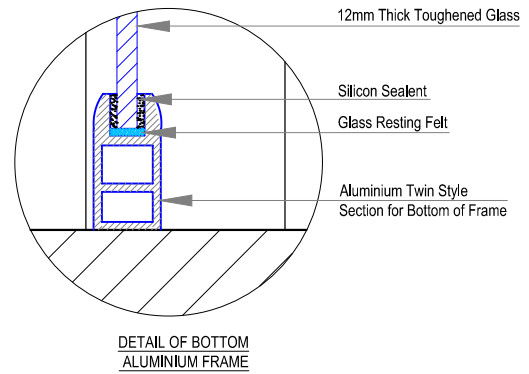
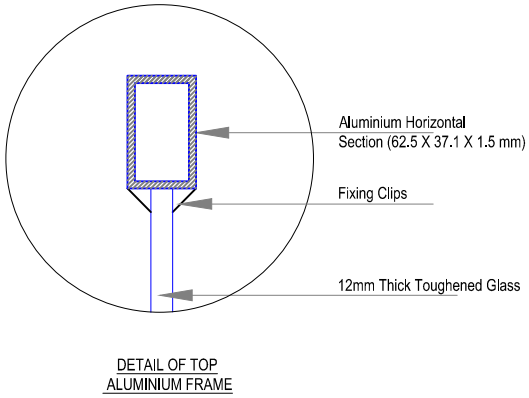
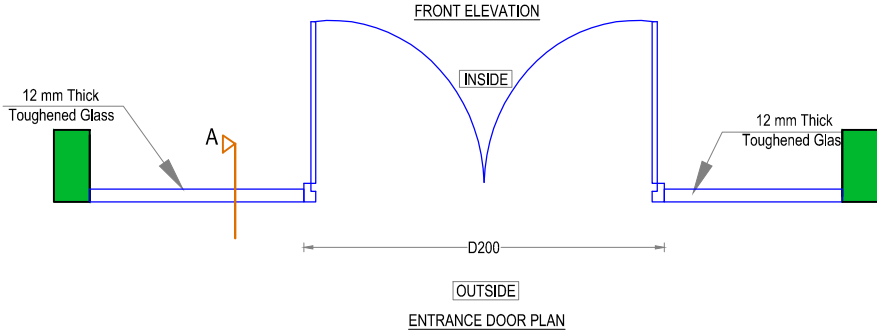
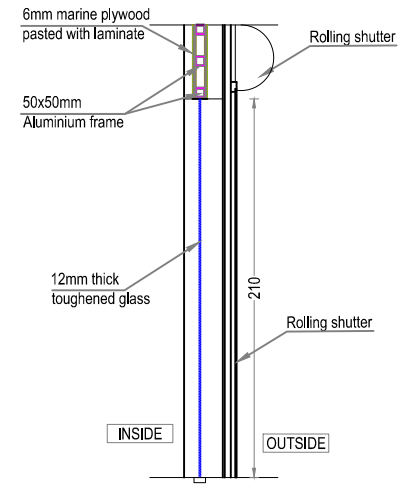
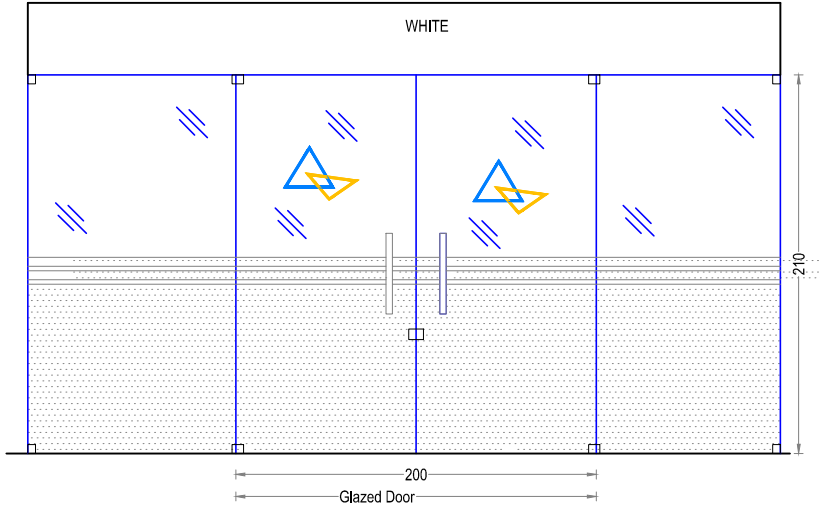

**PROPOSED INTERIOR FURNISHING
 FOR CANARA BANK KOTTIYAM**

DETAILS OF :	ITEM NO.
FRONT SIDE GLAZING PARTITION (DOUBLE SHUTTER)	1

Drawn By	GINISH K G
Architect	Ar.PRAVEEN.P B. Arch.[Reg], A.I.I.A, A.I.I.I.D
Chief Architect	Ar. K. RAMAKRISHNAN B.Sc.(Engg), F.I.E, C. Eng (I), F.I.V, F.I.I.A, (Regd), A.I.I.I.D

Date: 14-11-2023	Drawing No.
Revision Date:	Sheet No: 04
	Scale NTS
All Dimensions are in CMs.	

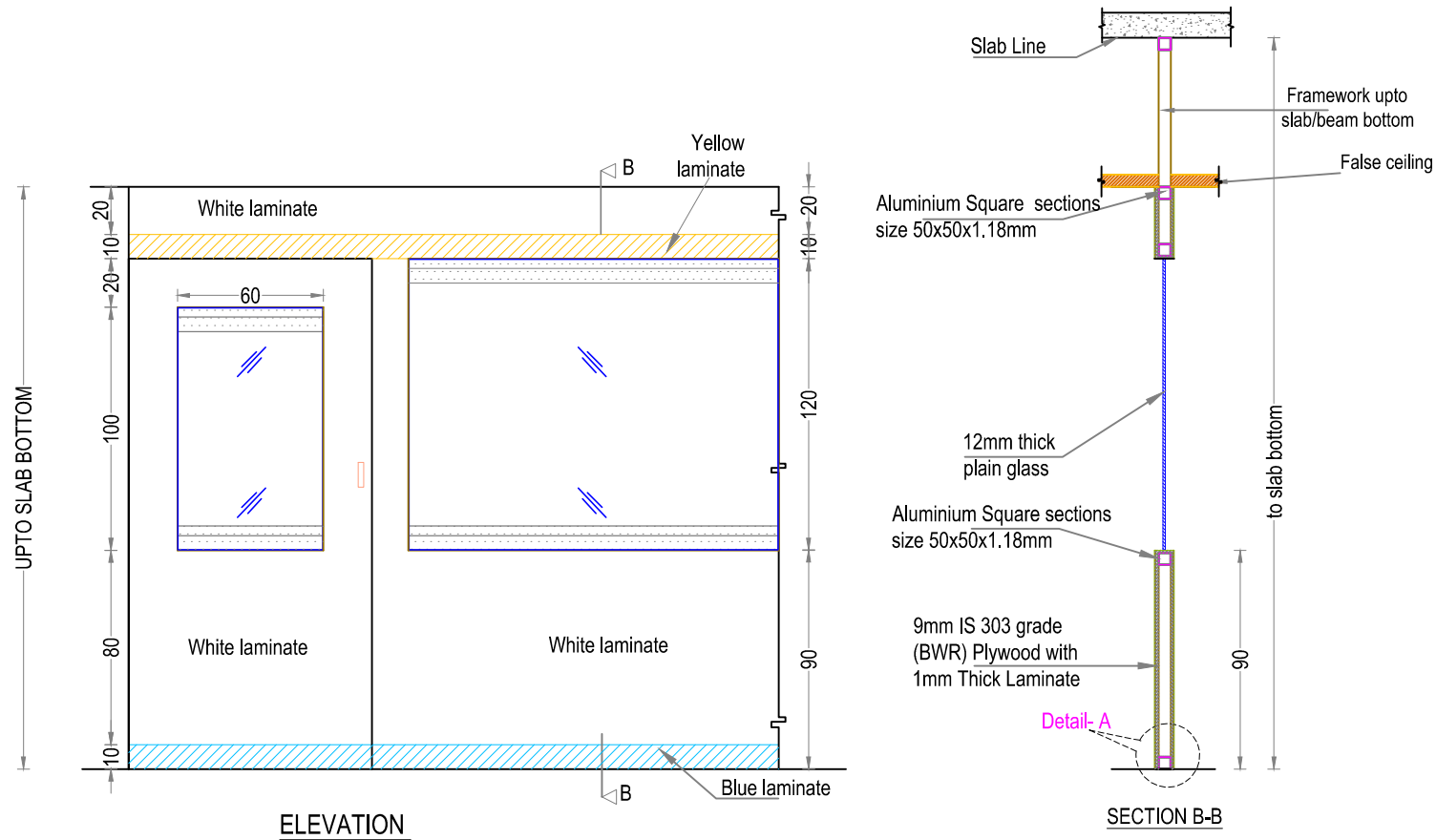

ELEVATION

SECTION B-B

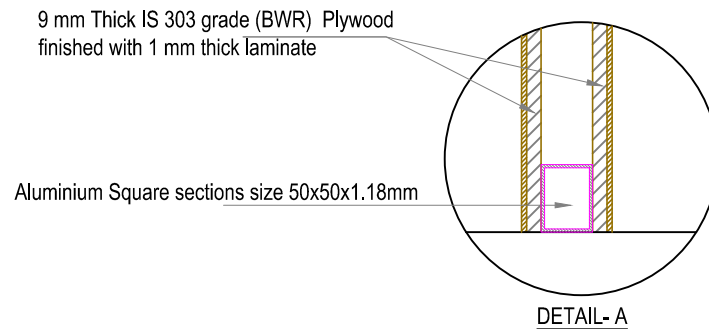

DETAIL- A

**PROPOSED INTERIOR FURNISHING
FOR CANARA BANK KOTTIYAM**

DETAILS OF :	ITEM NOS.
DOUBLE SKIN SEMI GLAZED PARTITION	1a

Drawn By: GINISH K G

Architect: Ar.PRAVEEN.P
B. Arch.[Reg], A.I.I.A, A.I.I.D

Chief Architect: Ar. K. RAMAKRISHNAN
B.Sc.(Engg), F.I.E, C. Eng (I),
F.I.V, F.I.I.A, (Regd), A.I.I.I.D

Date: 14-11-2023 Drawing No.

Revision Date: Sheet No: 05
Scale: NTS
All Dimensions are in CMs.

**PROPOSED INTERIOR FURNISHING
FOR CANARA BANK KOTTIYAM**

DETAILS OF :	ITEM NOS.
1. COMPOSITE PANEL	2

Drawn By: GINISH.K.G

Architect: Ar.PRAVEEN.P
B. Arch.(Reg), A.I.I.A, A.I.I.I.D

Chief Architect: Ar. K. RAMAKRISHNAN
B.Sc.(Engg), F.I.E, C. Eng (I),
F.I.V, F.I.I.A, (Regd), A.I.I.I.D

Date: 14-11-2023 Drawing No.

Revision Date: Sheet No: 06

Scale: NTS

All Dimensions are in CMs.

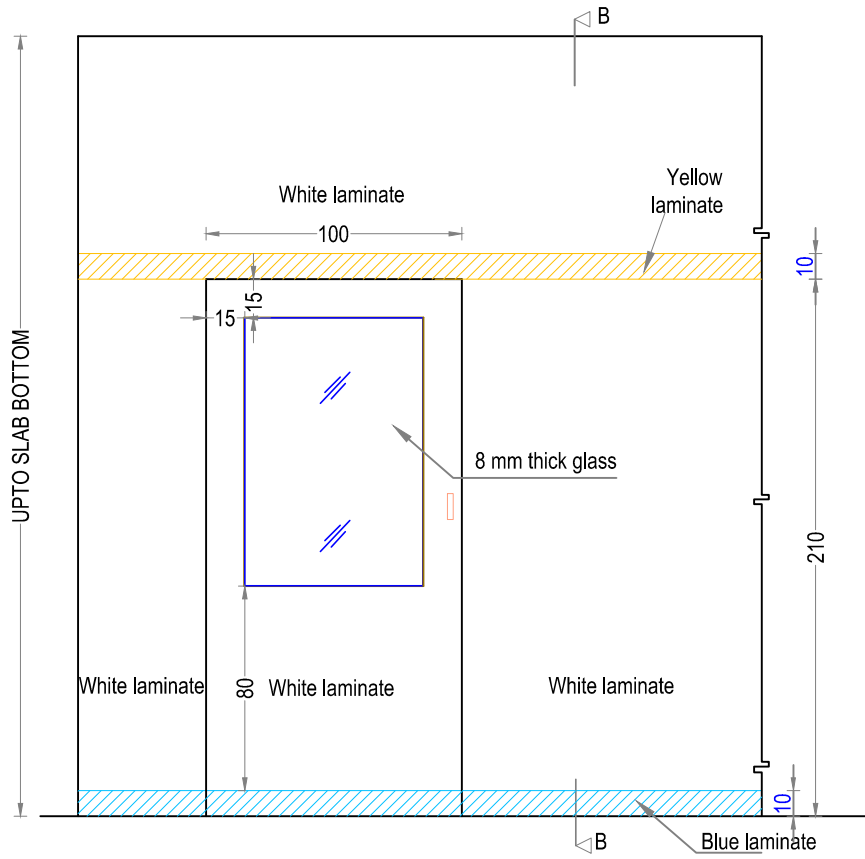

ELEVATION

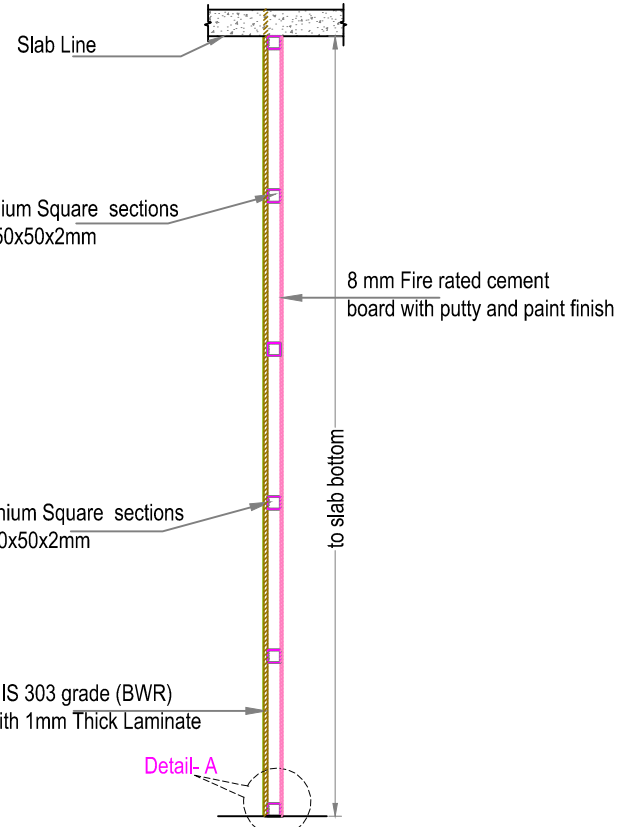

SECTION B-B

9mm thick IS 303 grade (BWR) Plywood finished with 1 mm thick laminate

Aluminium Square sections size 50x50x2mm

8 mm Fire rated cement board with putty and paint finish

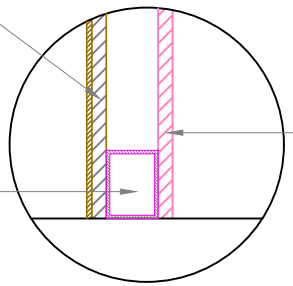

DETAIL- A



ENARC CONSULTANTS
 ARCHITECTS & ENGINEERS
 M. G. Road, Thrissur - 1.
 Tel. : (+91 487) 2441901
 Fax : (+91 487) 2442011
 E-mail : office@enarc.net.in

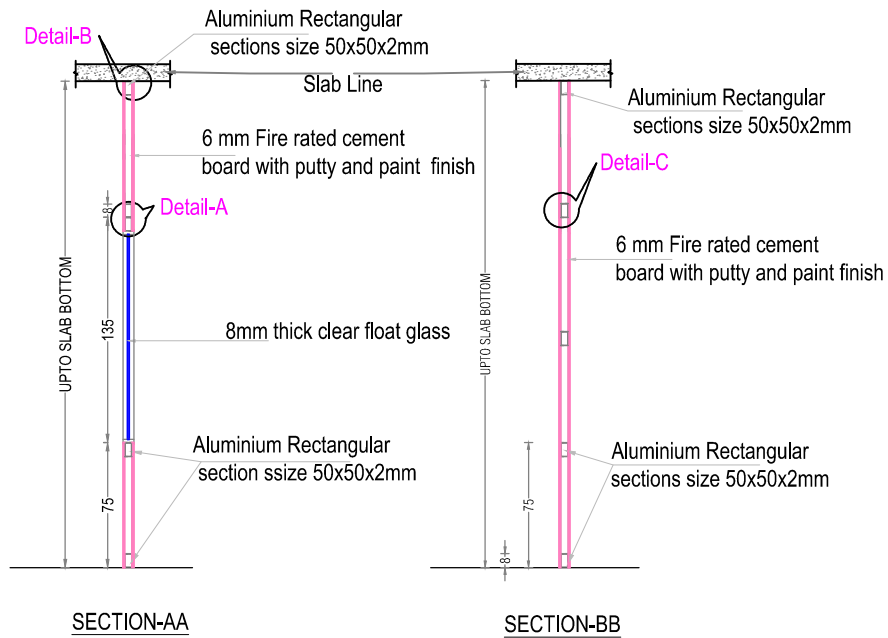
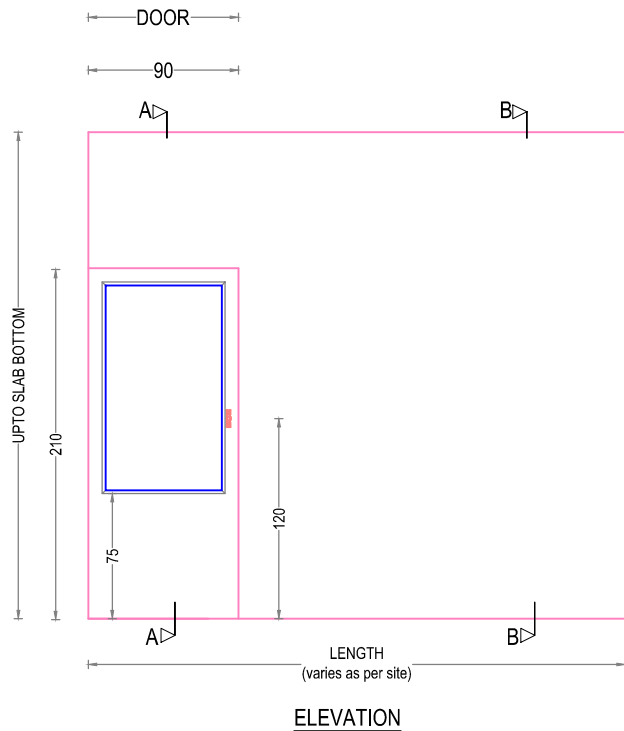
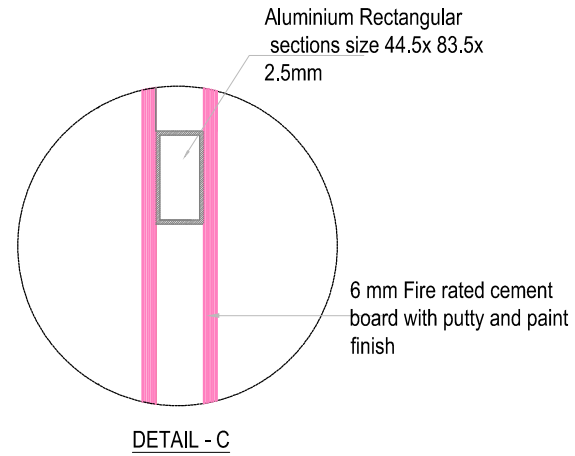
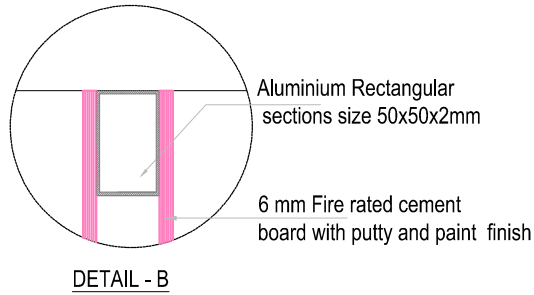
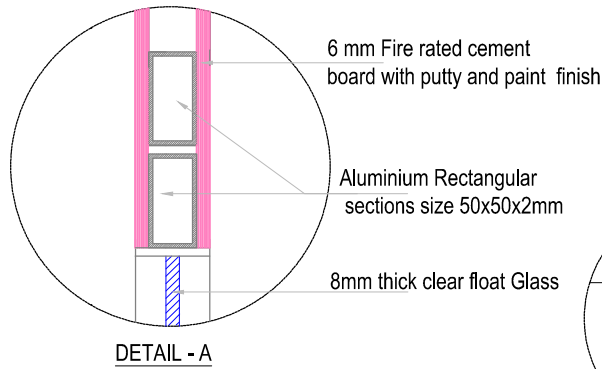

PROPOSED INTERIOR FURNISHING FOR CANARA BANK KOTTIYAM

DETAILS OF :	ITEM Nos.
1.FIRE RATED CEMENT PARTITION	4

Drawn by	GINISH.K.G
----------	------------

Architect	Ar.PRAVEEN.P B. Arch.[Reg], A.I.I.A, A.I.I.I.D
-----------	---

Chief Architect	Ar. K. RAMAKRISHNAN B.Sc.(Engg), M.I.E, C. Eng (I), F.I.V , F.I.I.A. (Regd), A.I.I.I.D
-----------------	--

Date: 14-11-2023	Drawing No.
Revision Date:	Sheet No. 07
	Scale NTS
	All Dimensions are in CMs.



ENARC CONSULTANTS
ARCHITECTS & ENGINEERS
 M. G. Road, Thrissur - 1.
 Tel. : (+91 487) 2441901
 Fax : (+91 487) 2442011
 E-mail : office@enarc.net.in

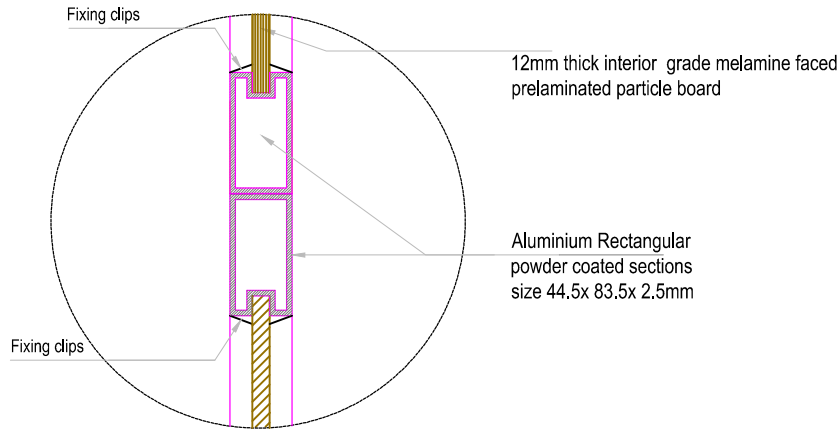

DETAIL - A

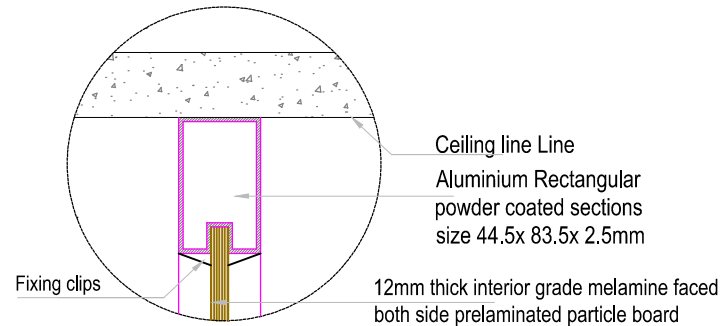

DETAIL - B

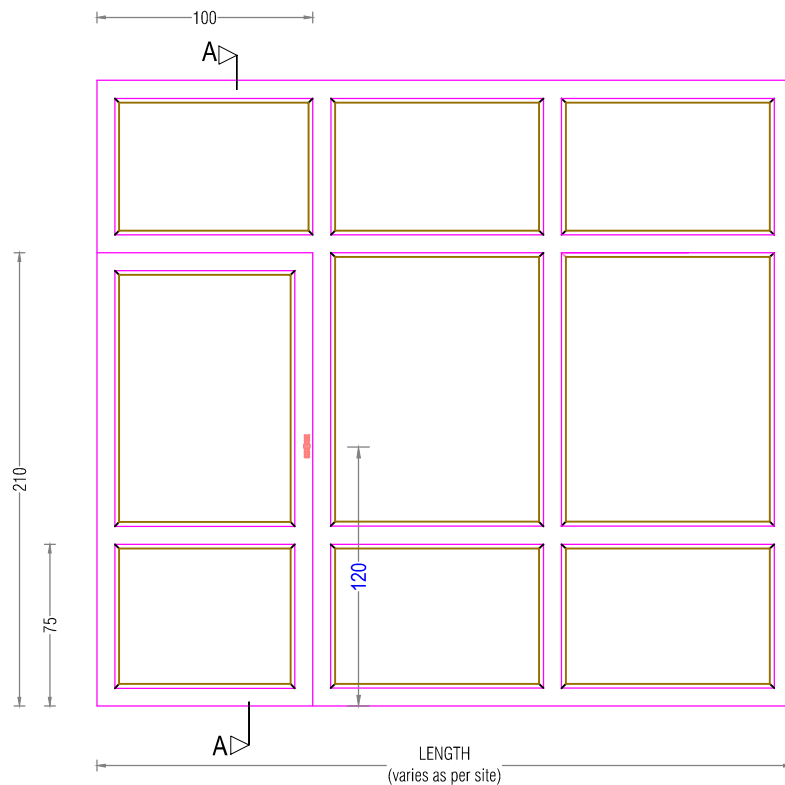

ELEVATION

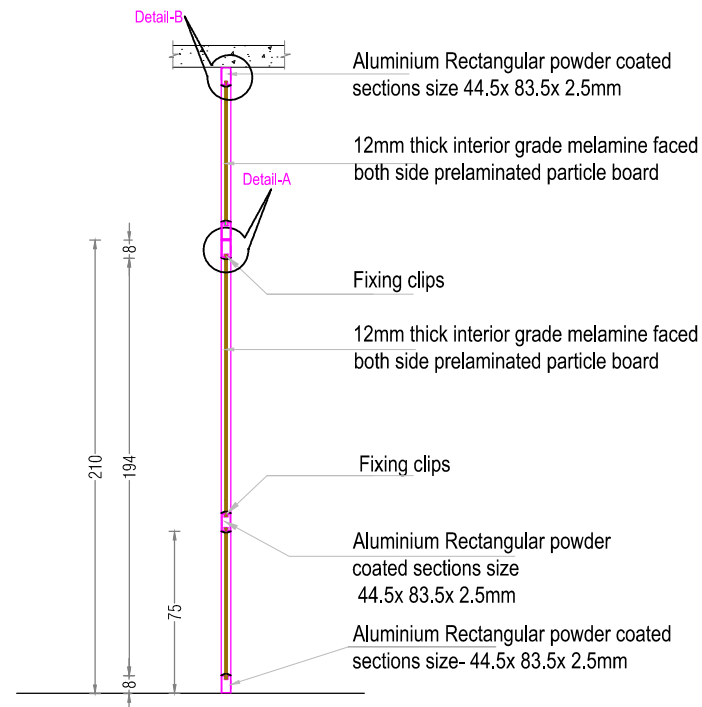

SECTION-AA

**PROPOSED INTERIOR FURNISHING
 FOR CANARA BANK KOTTIYAM**

DETAILS OF :	ITEM Nos.
1. ALUMINIUM DOOR	5a
2. ALUMINIUM PARTITION	5

Drawn by	GINISH.K.G
----------	------------

Architect	Ar.PRAVEEN.P B. Arch.[Reg], A.I.I.A, A.I.I.I.D
-----------	---

Chief Architect	Ar. K. RAMAKRISHNAN B.Sc.(Engg), M.I.E, C. Eng (I), F.I.V , F.I.I.A. (Regd), A.I.I.I.D
-----------------	--

Date: 14-11-2023	Drawing No.
------------------	-------------

Revision Date:	Sheet No. 08
----------------	--------------

Scale	NTS
-------	-----

All Dimensions are in CMs.

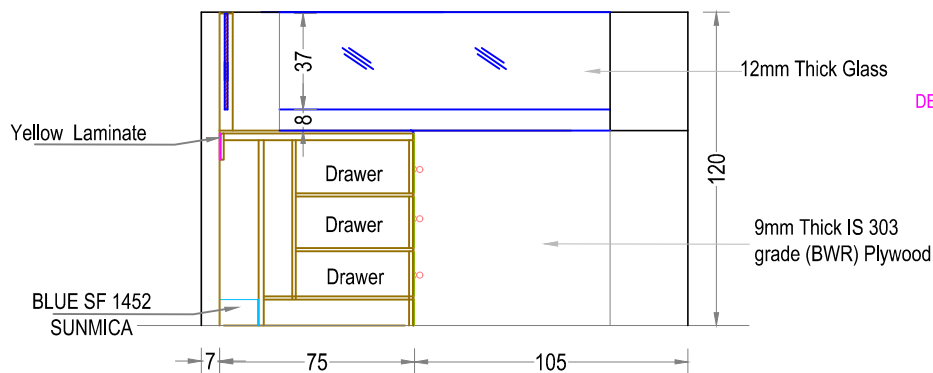

SECTION A-A

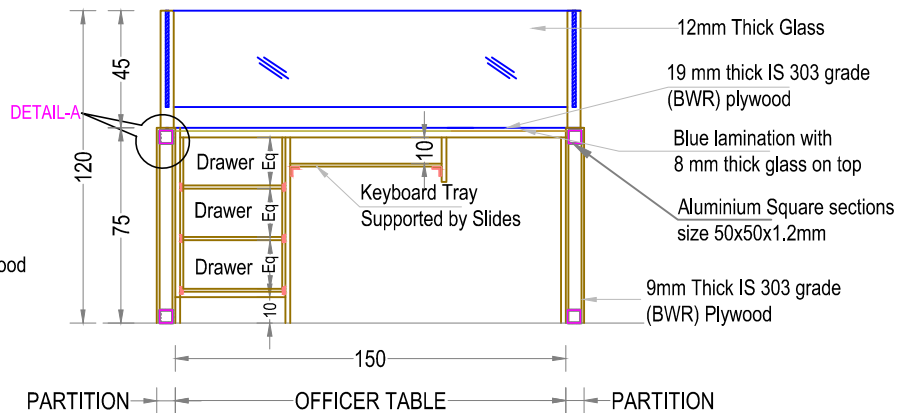

SECTION B-B

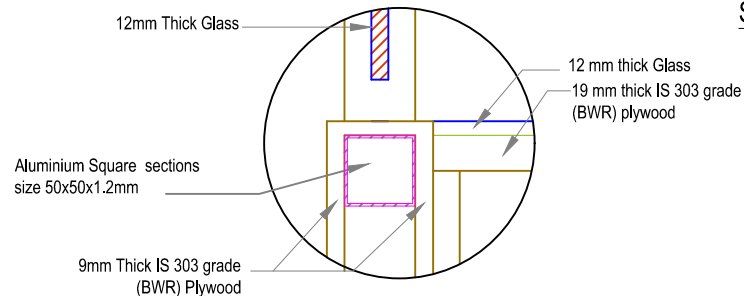

DETAIL - A

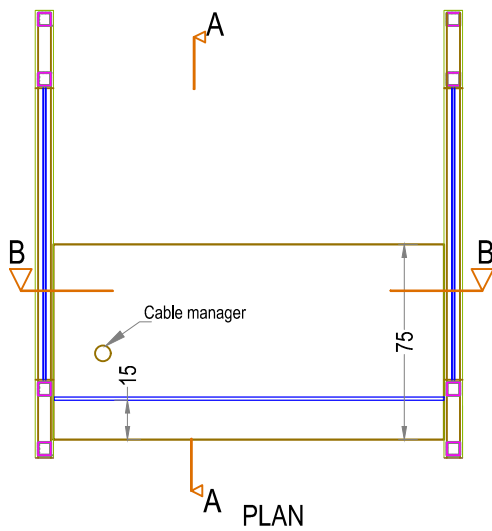
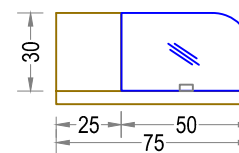

PLAN

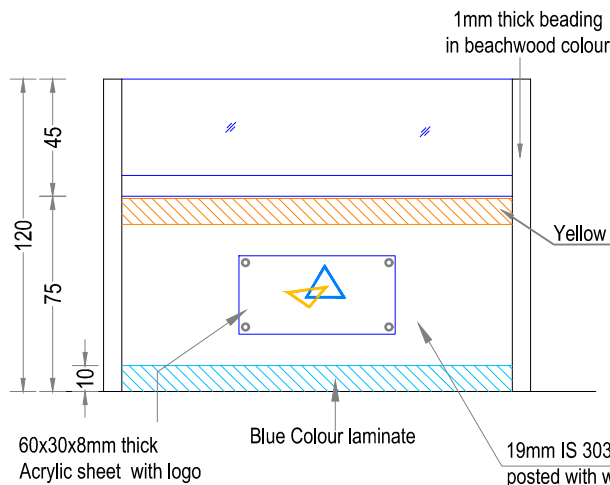

FRONT ELEVATION

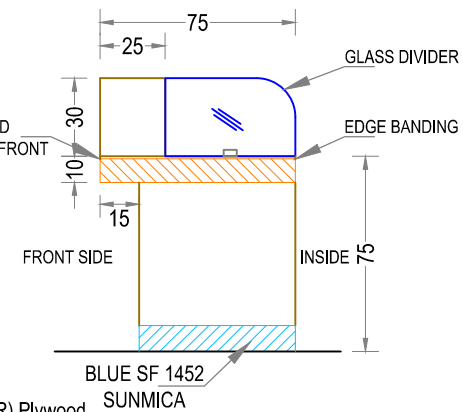

SIDE ELEVATION OF COUNTER

PROPOSED INTERIOR FURNISHING FOR CANARA BANK KOTTIYAM

DETAILS OF :	ITEM NO.
1. SEMI PARTITION 120CM HEIGHT	6

Drawn by: GINISH K G

Architect: Ar.PRAVEEN.P
B. Arch,[Reg], A.I.I.A, A.J.I.I.D

Chief Architect: Ar. K. RAMAKRISHNAN
B.Sc.(Engg), F.I.E. C. Eng (I),
F.I.V.,I.I.I.D.,F.I.I.A, (Regd).

Date: 14-11-2023 Drawing No.

Revision Date: Sheet No: 09

Scale: NTS

All Dimensions are in CMs.

**PROPOSED INTERIOR FURNISHING
 FOR CANARA BANK KOTTIYAM**

DETAILS OF :	ITEM NOS.
1. CASH COUNTER PARTITIONS	8
2. CASH TABLE 150 X 90 X 75 CM	14
3. SIDE TABLE 120 X 45 X 75 CM	17b

Drawn by GINISH K G

Architect Ar.PRAVEEN.P
 B. Arch.[Reg], A.I.I.A, A.I.I.I.D

Chief Architect Ar. K. RAMAKRISHNAN
 B.Sc.(Engg), F.I.E, C. Eng (I),
 F.I.V , F.I.I.A. (Regd), A.I.I.I.D

Date: 14-11-2023 Drawing No.

Revision Date: Sheet No. **10**

Scale NTS

All Dimensions are in Cms.

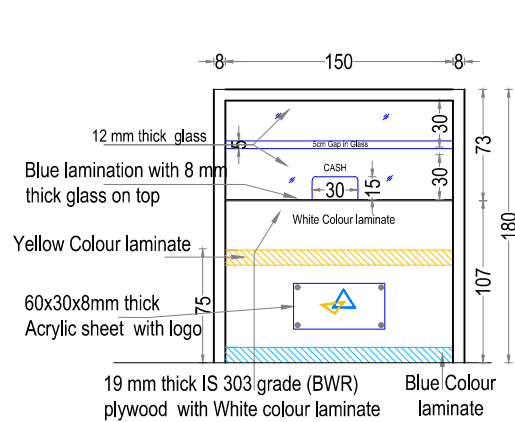

FRONT ELEVATION

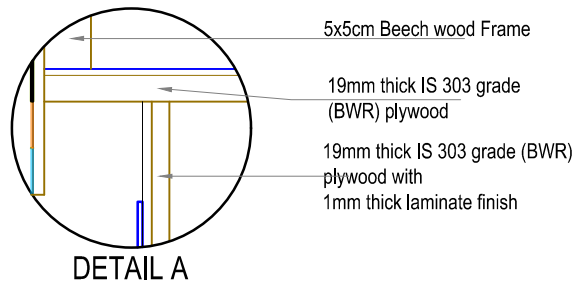

DETAIL A

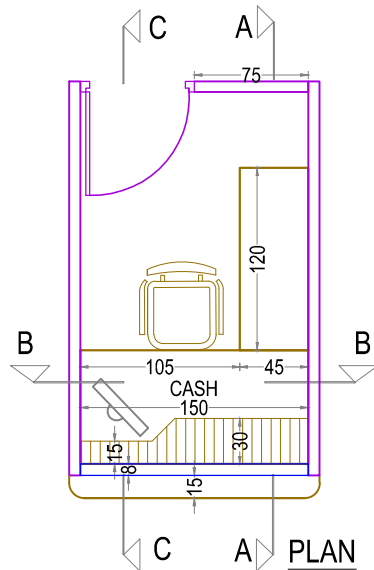

PLAN

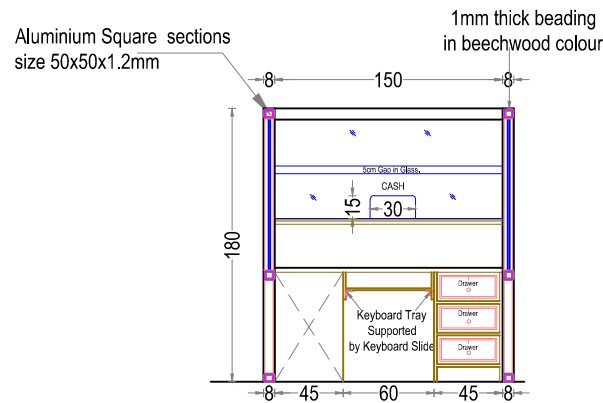

SECTION BB

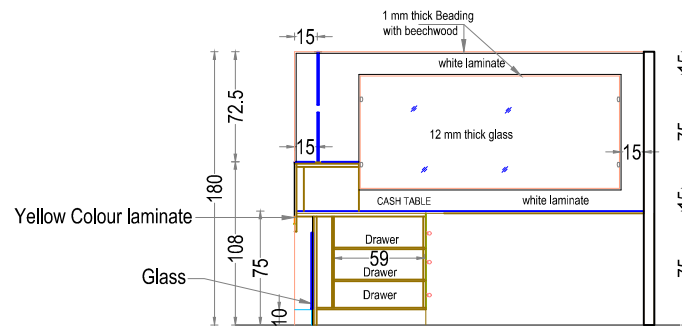

SECTION CC

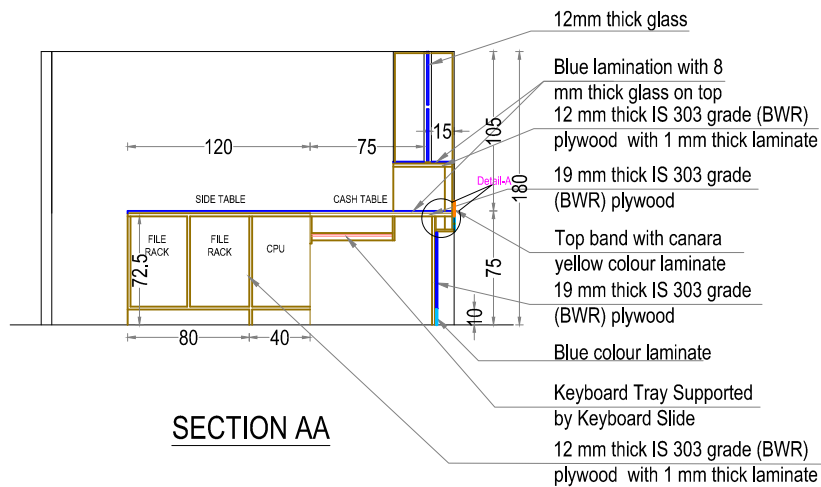

SECTION AA

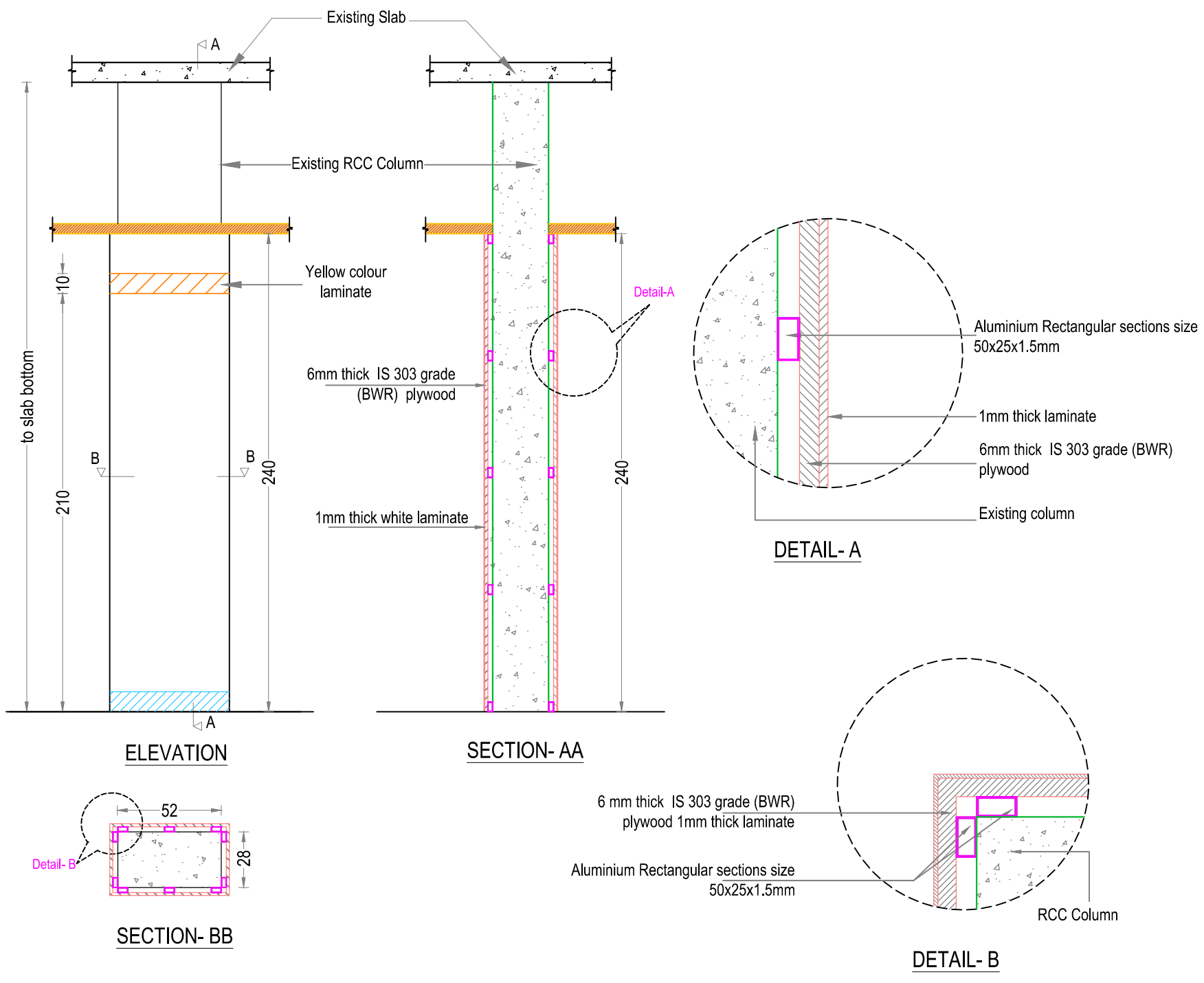

**PROPOSED INTERIOR FURNISHING
FOR CANARA BANK KOTTIYAM**

DETAILS OF :	
COLUMN PANELLING	8

Drawn by ANUMOL T C

Architect Ar.PRAVEEN.P
B. Arch,[Reg], A.I.I.A, A.I.I.I.D

Chief Architect

Ar. K. RAMAKRISHNAN
B.Sc.(Engg), F.I.E, C. Eng (I),
F.I.V, F.I.I.A. (Regd), A.I.I.I.D

Date: 14-11-2023 Drawing No.

Revision Date: Sheet No: 11

Scale

All Dimensions are in CMS.

**PROPOSED INTERIOR FURNISHING
 FOR CANARA BANK KOTTIYAM**

DETAILS OF :	ITEM NO.
1. LOW LEVEL CUPBOARDS 75 CMS HEIGHT	10

Drawn by GINISH K G

Architect Ar,PRAVEEN,P
B. Arch.(Reg), A.I.I.A, A.I.I.L.D

Chief Architect

Ar. K. RAMAKRISHNAN
B.Sc.(Engg), F.I.E, C. Eng (I),
F.I.V, I.I.I.D, F.I.I.A, (Regd).

Date: 14-11-2023 Drawing No.

Revision Date: Sheet No: 12

Scale NTS

All Dimensions are in CMs.

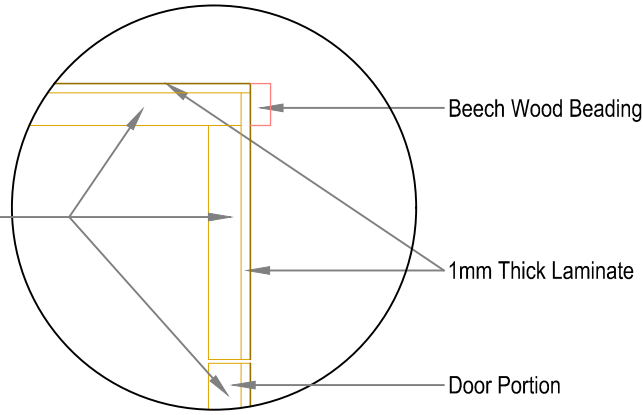

DETAIL- A

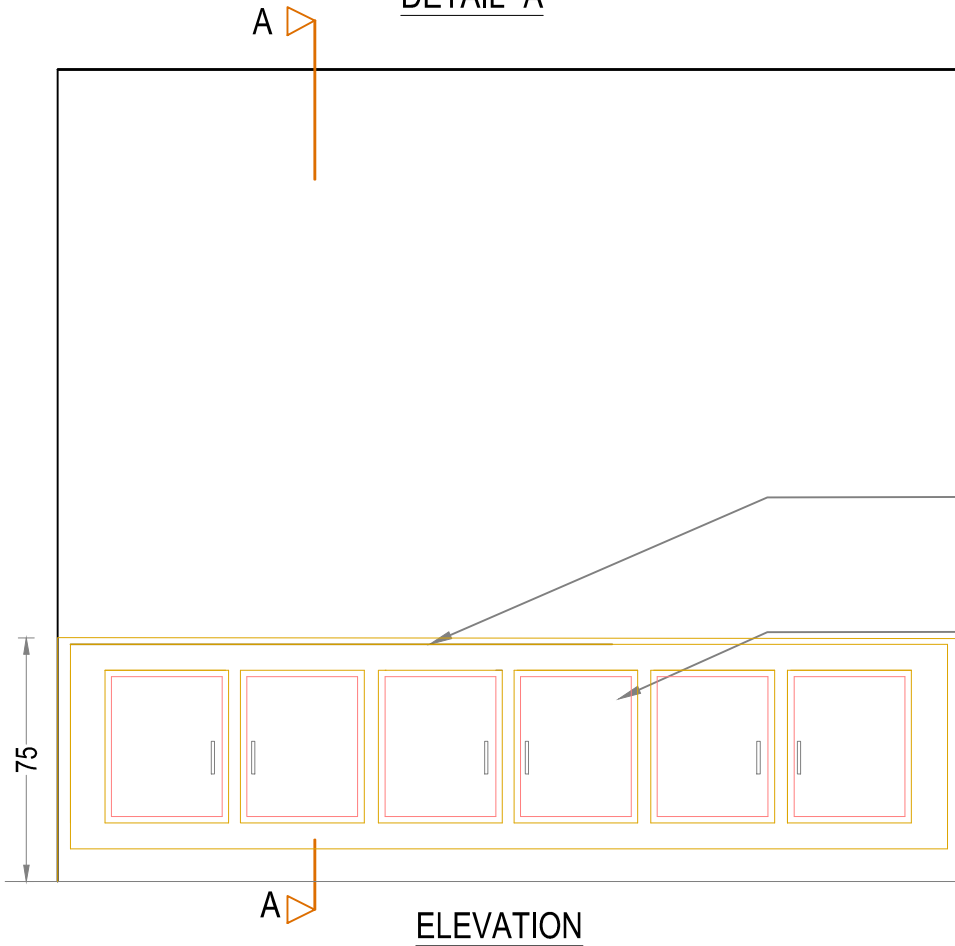

ELEVATION

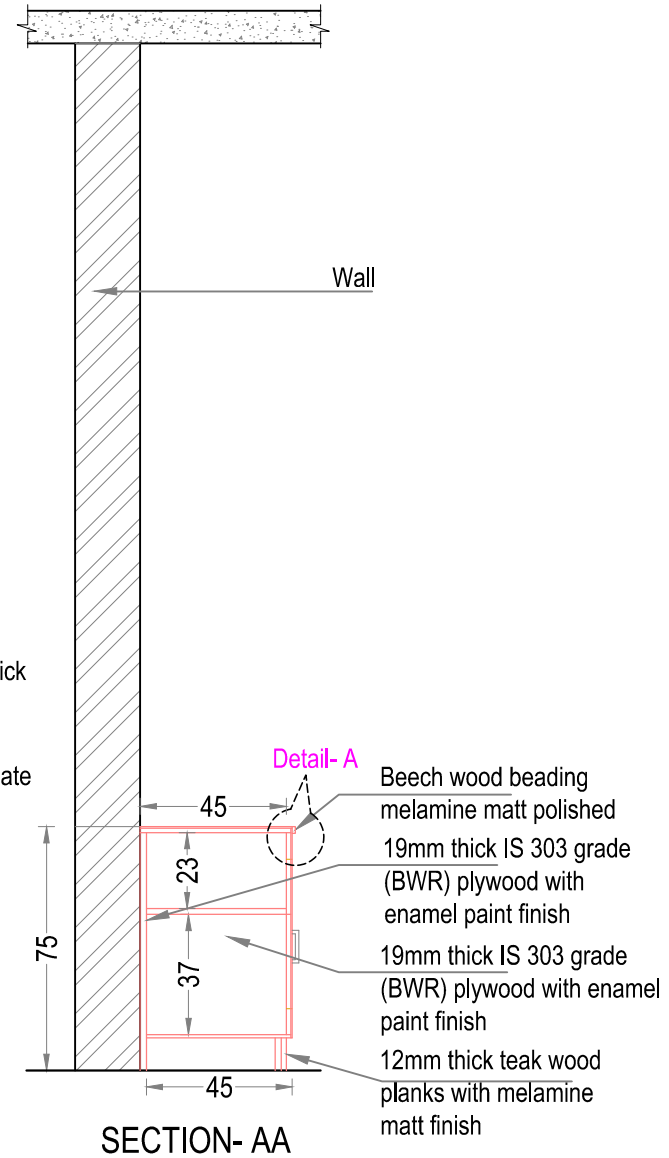

SECTION- AA

**PROPOSED INTERIOR FURNISHING
 FOR CANARA BANK KOTTIYAM**

DETAILS OF :	ITEM NOS.
1.SENIOR MANAGER, 180X75X75	13
2.SIDE TABLE 105X45X72.5	17 a

Drawn by	GINISH K G
Architect	Ar.PRAVEEN.P B. Arch.[Reg], A.I.I.A, A.I.I.I.D

Chief Architect	Ar. K. RAMAKRISHNAN B.Sc.(Engg), F.I.E., C. Eng (I), F.I.V., F.I.I.A. (Regd), A.I.I.I.D
-----------------	---

Date: 14-11-2023	Drawing No.
Revision Date:	Sheet No. 13
	Scale NTS
All Dimensions are in CMs.	

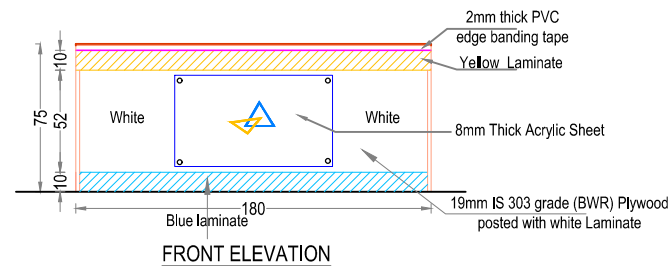
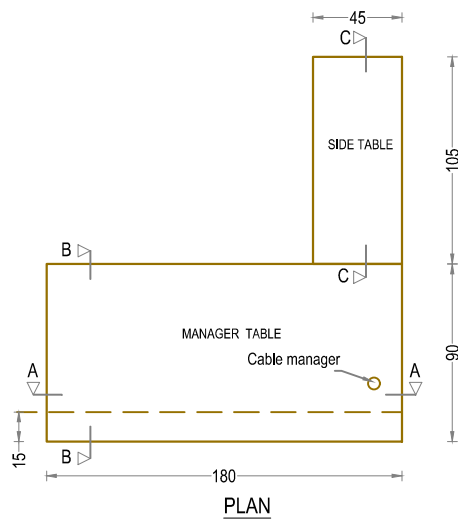
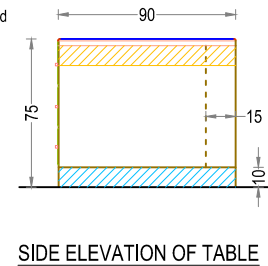
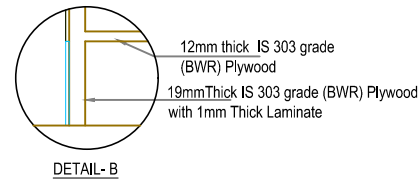
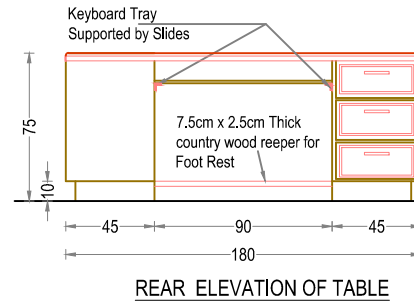
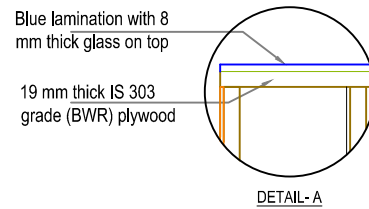
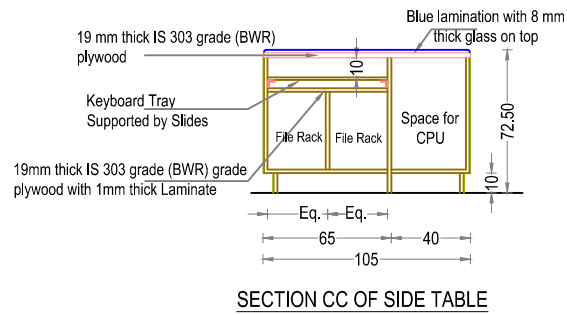
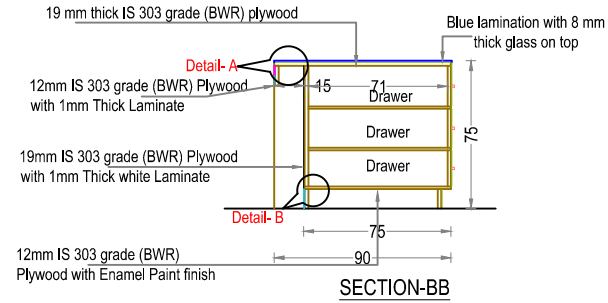
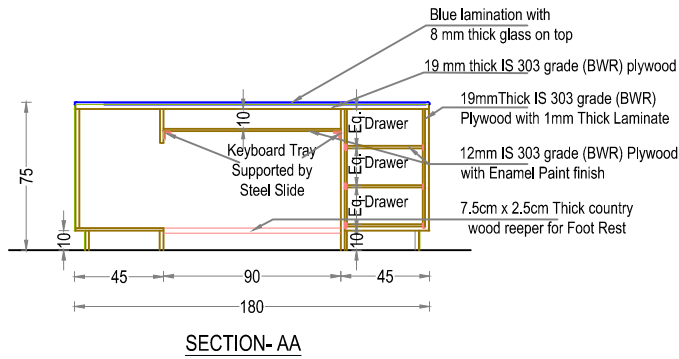

**PROPOSED INTERIOR FURNISHING
FOR CANARA BANK KOTTIYAM**

DETAILS OF :	ITEM NOS.
1.OFFICER TABLE 150 X 75 X 75	15

Drawn by GINISH K G

Architect Ar.PRAVEEN.P
B. Arch.[Reg], A.I.I.A, A.I.I.I.D

Chief Architect

Ar. K. RAMAKRISHNAN
B.Sc.(Engg), F.I.E, C. Eng (I),
F.I.V, F.I.I.A. (Regd), A.I.I.I.D

Date: 14-11-2023 Drawing No.

Revision Date: Sheet No. 14

Scale NTS

All Dimensions are in CMs.

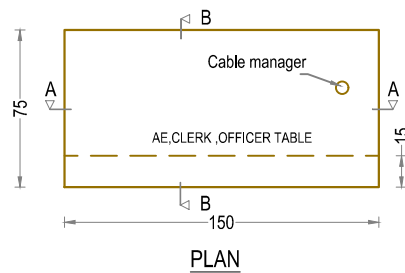
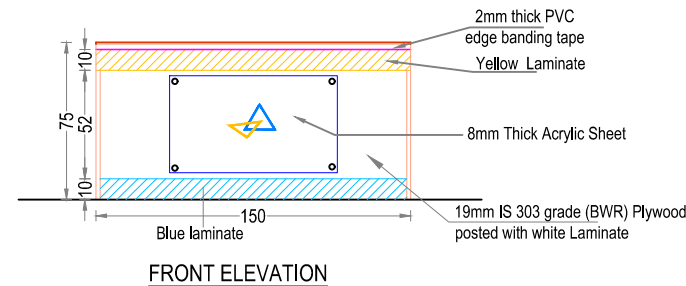
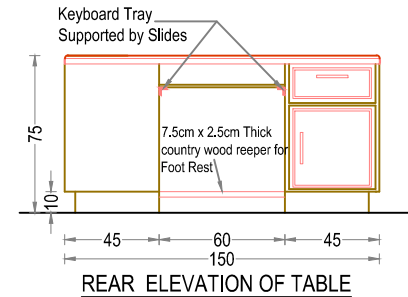
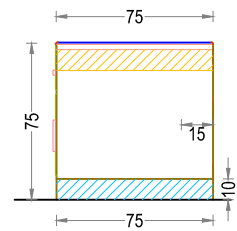
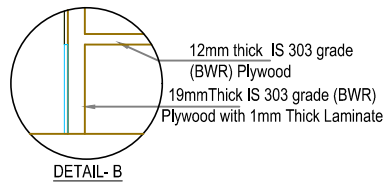
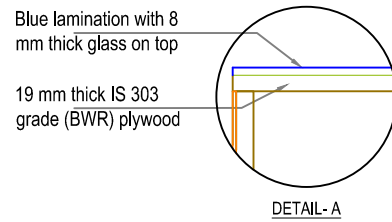
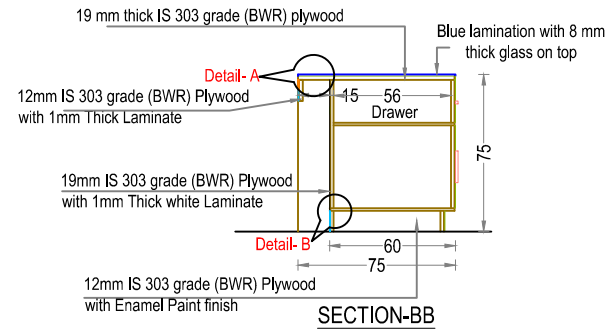
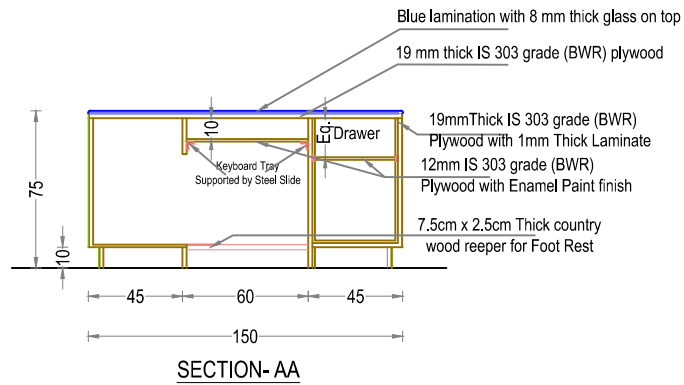

**PROPOSED INTERIOR FURNISHING
FOR CANARA BANK KOTTIYAM**

DETAILS OF :	ITEM NOS.
1. GOLD, CLERK TABLE 135 X 75 X 75	16

Drawn by	GINISH K G
Architect	Ar.PRAVEEN.P B. Arch,[Reg], A.I.I.A, A.I.I.I.D

Chief Architect	Ar. K. RAMAKRISHNAN B.Sc.(Engg), F.I.E, C. Eng (I), F.I.V, F.I.I.A. (Regd), A.I.I.I.D
-----------------	---

Date: 14-11-2023	Drawing No.
Revision Date:	Sheet No. 15
	Scale NTS
	All Dimensions are in CMS.

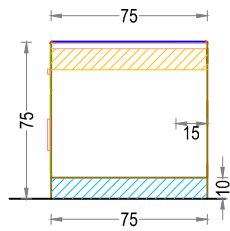
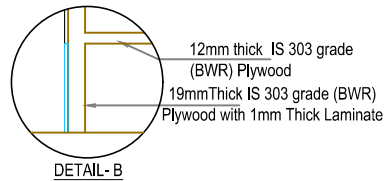
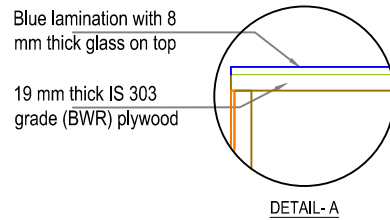
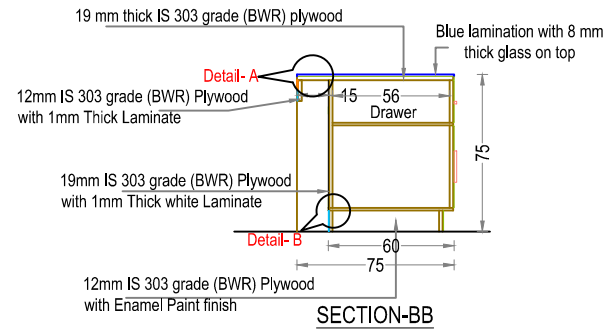
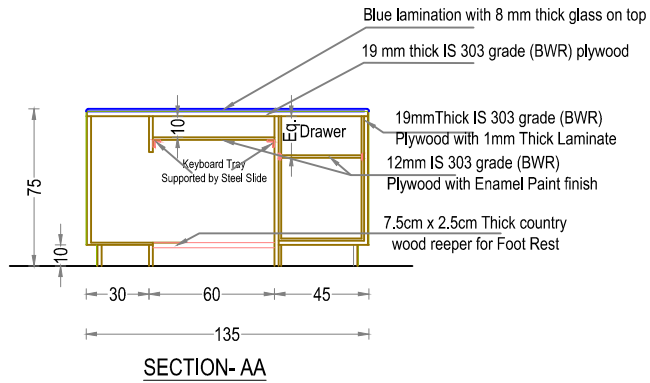

SIDE ELEVATION OF TABLE

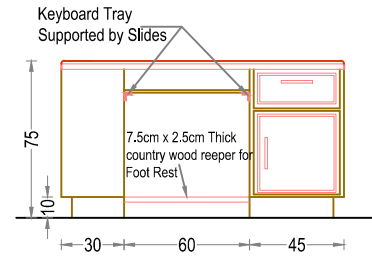

REAR ELEVATION OF TABLE

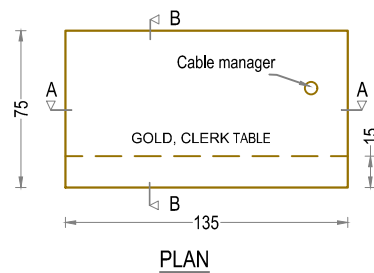

PLAN

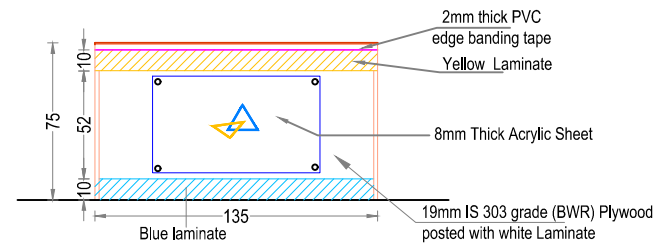

FRONT ELEVATION

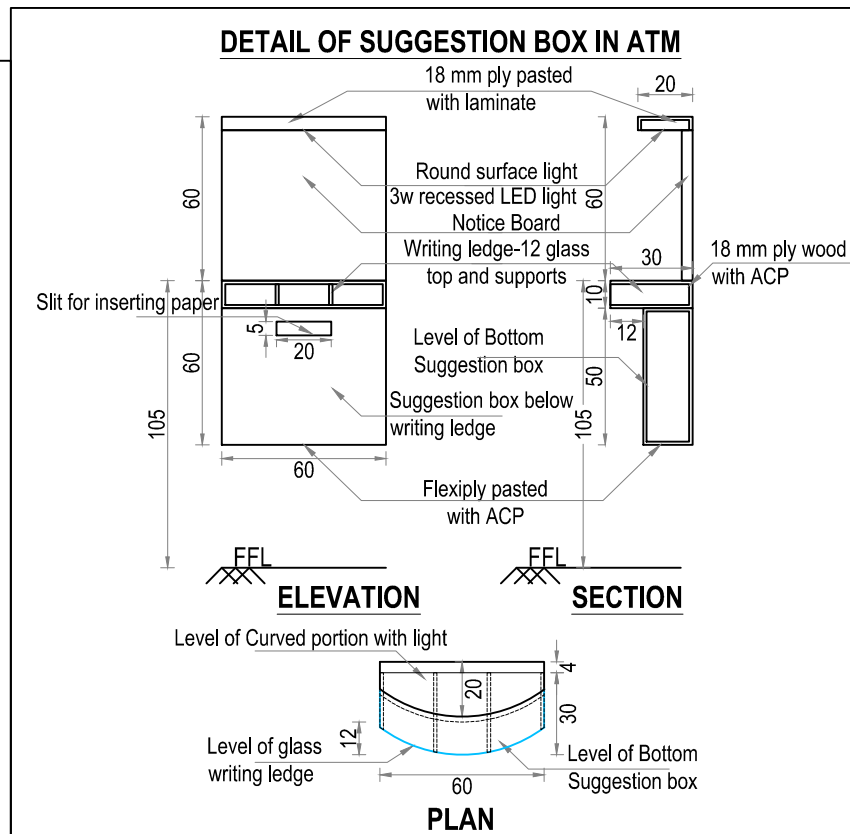
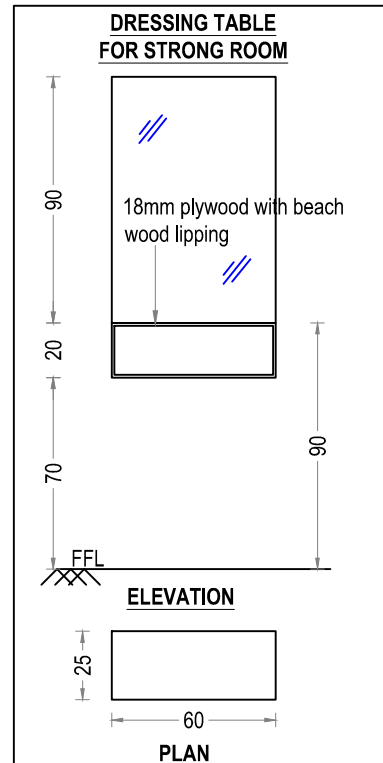
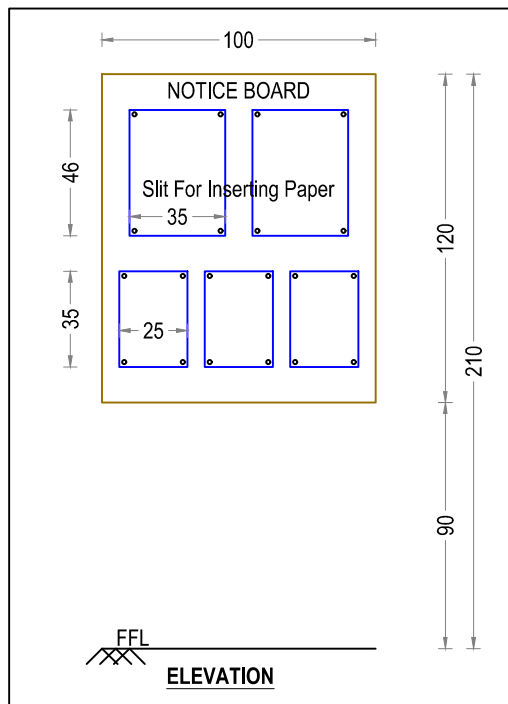
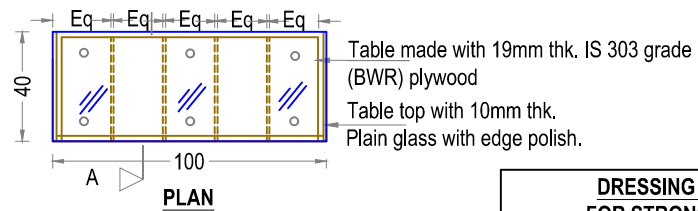
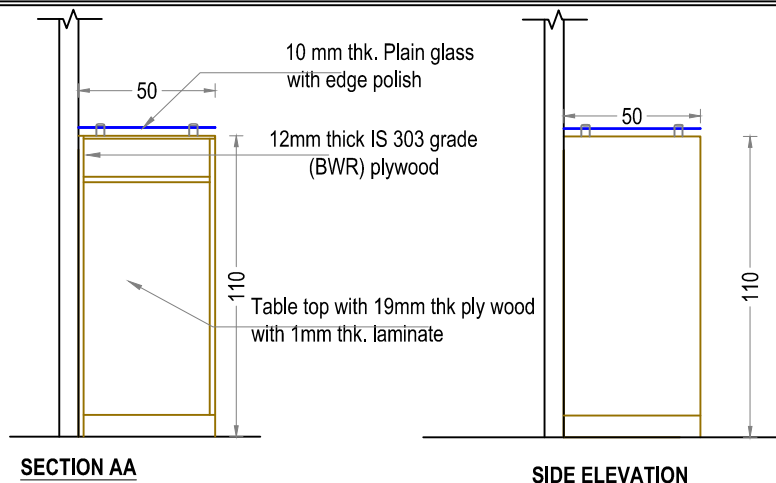
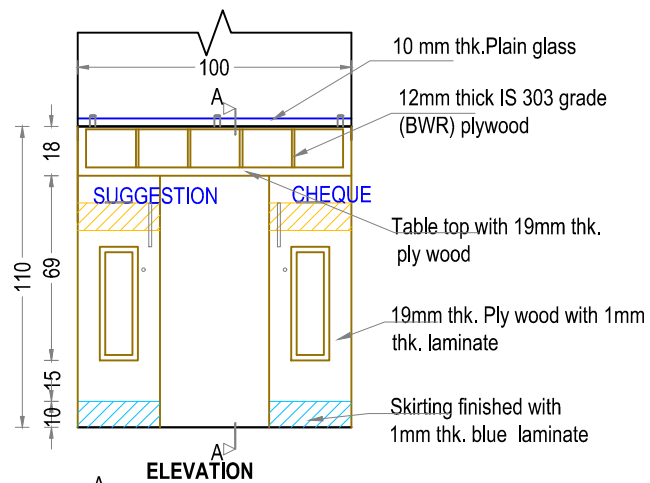

PROPOSED INTERIOR FURNISHING FOR CANARA BANK KOTTIYAM

DETAILS OF :	ITEM NOS.
WRITING DESK (100 X 40 X 110)	20
NOTICE BOARD (100 X 120)	21
DRESSING TABLE FOR STRONG ROOM (60 X 25)	22
SUGGESTION BOX	3

Drawn by GINISH.K.G

Architect Ar.PRAVEEN.P
B. Arch.[Reg], A.I.I.A, A.I.I.I.D

Chief Architect

Ar. K. RAMAKRISHNAN
B.Sc.(Engg), M.I.E, C. Eng (I),
F.I.V.A.I.I.A.(Regd.)

Date: 11-11-2023 Drawing No.

Revision Date: Sheet No : 16

Scale : NTS

All Dimensions are in CMs.