

AREA STATEMENT	
BANKING AREA	67.46 SQ.M (725.87 SQ.FT)
CUSTOMER AREA	38.23 SQ.M (411.51 SQ.FT)
STRONG ROOM AREA	19.97 SQ.M (214.96 SQ.FT)
ATM AREA	4.98 SQ.M (53.60 SQ.FT)
DINING ROOM AREA	13.07 SQ.M (140.63 SQ.FT)
RECORD ROOM AREA	11.15 SQ.M (119.97 SQ.FT)
UPS ROOM AREA	5.99 SQ.M (64.48 SQ.FT)
TOTAL AREA	160.85 SQ.M (1731.02 SQ.FT)
TOILET AREA	5.10 SQ.M (54.90 SQ.FT)

ENARC CONSULTANTS
ARCHITECTS AND ENGINEERS
 M. G. Road, Thrissur - 1,
 Tel. : +91 (487) 2441901
 E-mail : office@enarc.net.in

**PROPOSED INTERIOR FURNISHING
 FOR CANARA BANK
 OCHIRA BRANCH**
INTERIOR LAYOUT

Drawn By
 Architect

GINISH K G
 Ar.PRAVEEN.P
 B. Arch.[Reg], A.I.I.A, A.I.I.I.D

Chief Architect

Ar. K. RAMAKRISHNAN
 B.Sc.(Engg), F.I.E, C. Eng (I),
 F.I.V , F.I.I.A. (Regd), A.I.I.I.D

Date : 17 -07 -2023
 Revision Date: 20-07-2023
 29-07-2023

Sheet No : 02
 Scale : N T S
 All Dimensions are in CMs.

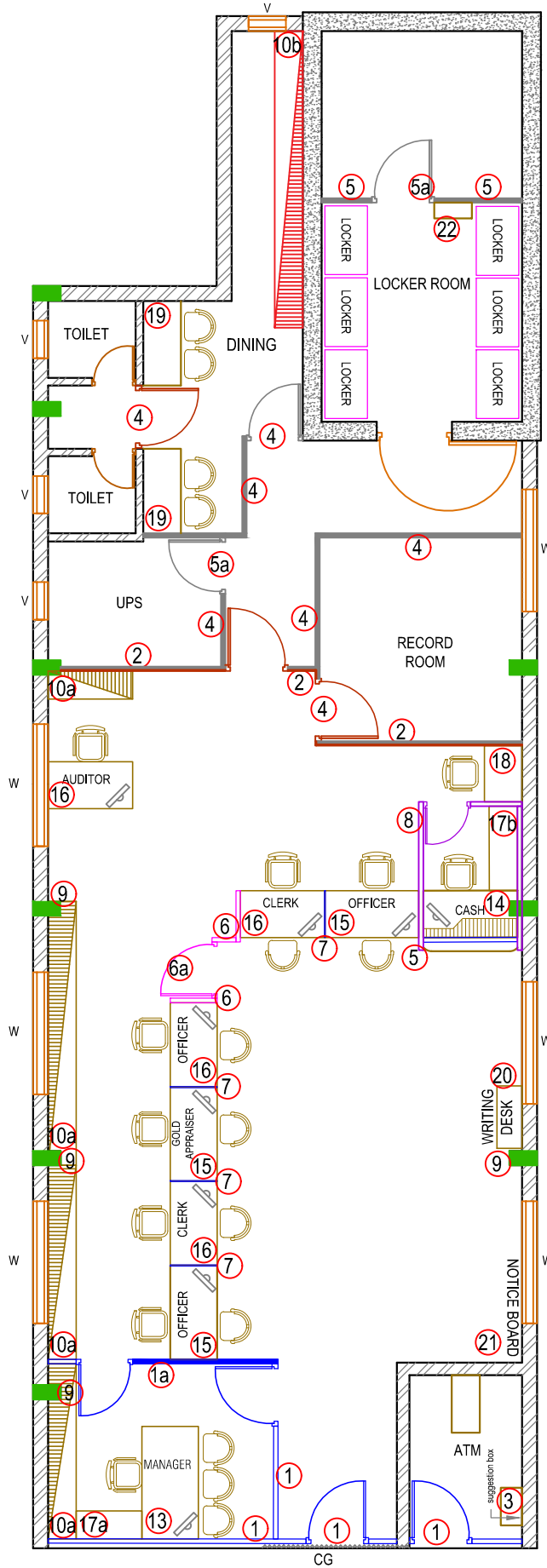

ENARC CONSULTANTS
ARCHITECTS AND ENGINEERS
 M. G. Road, Thrissur - 1.
 Tel. : +91 (487) 2441901
 E-mail : office@enarc.net.in

**PROPOSED INTERIOR FURNISHING
 FOR CANARA BANK
 OCHIRA BRANCH**
INTERIOR LAYOUT WITH ITEM NO

Drawn By GINISH K G
 Architect
 Ar.PRAVEEN.P
 B. Arch.[Reg], A.I.I.A, A.I.I.I.D

Chief Architect
 Ar. K. RAMAKRISHNAN
 B.Sc.(Engg), F.I.E, C. Eng (I),
 F.I.V, F.I.I.A. (Regd), A.I.I.I.D

Date : 17-07-2023
 Revision Date: 20-07-2023
 29-07-2023
 Sheet No : 02
 Scale : N T S
 All Dimensions are in Cms.

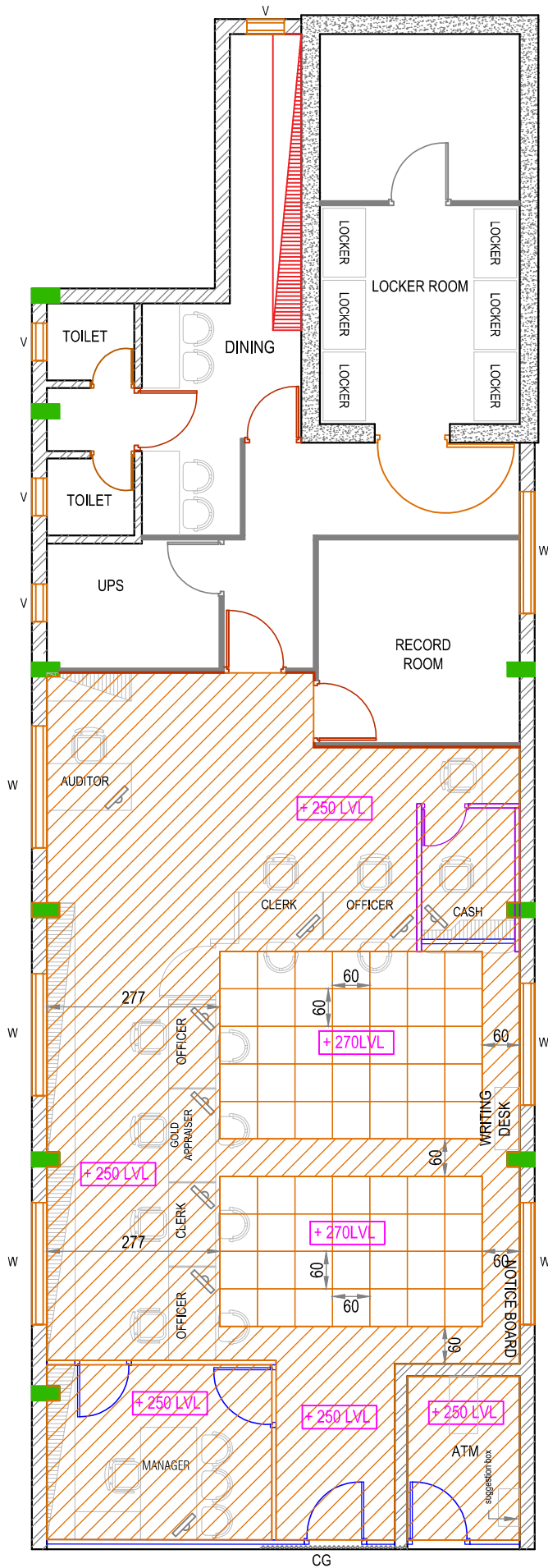

ENARC CONSULTANTS
ARCHITECTS AND ENGINEERS
 M. G. Road, Thrissur - 1.
 Tel. : +91 (487) 2441901
 E-mail : office@enarc.net.in

**PROPOSED INTERIOR FURNISHING
 FOR BANKS CANARA BANK
 OCHIRA BRANCH**

CEILING LAYOUT

Drawn By **GINISH K G**
 Architect
 Ar.PRAVEEN.P
 B. Arch.[Reg], A.I.I.A, A.I.I.I.D

Chief Architect
 Ar. K. RAMAKRISHNAN
 B.Sc.(Engg), F.I.E, C. Eng (I),
 F.I.V, F.I.I.A. (Regd), A.I.I.I.D

Date : 17-07-2023
 Revision Date: 20-07-2023
 29-07-2023

Sheet No : 03
 Scale : N T S
 All Dimensions are in Cms.

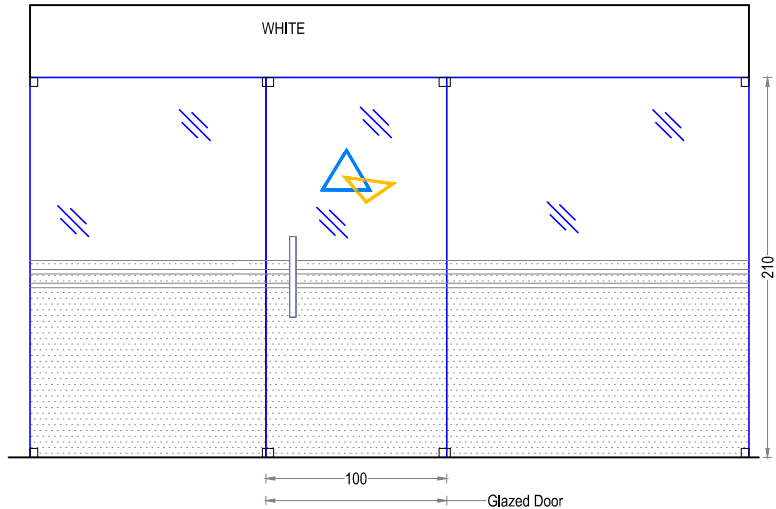

FRONT ELEVATION

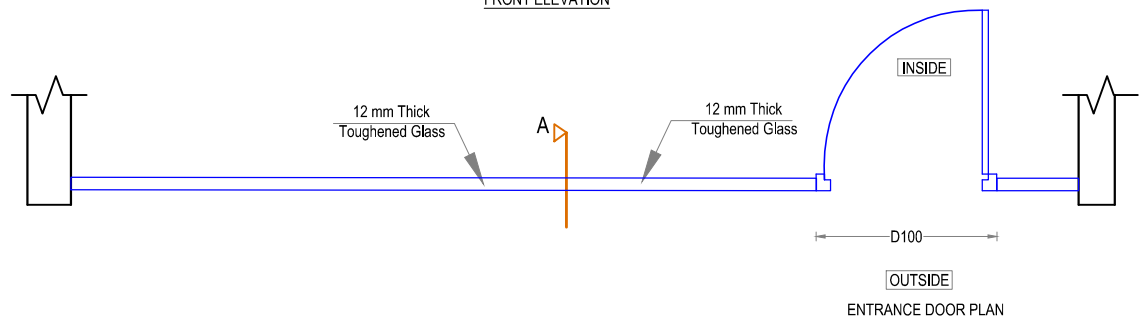
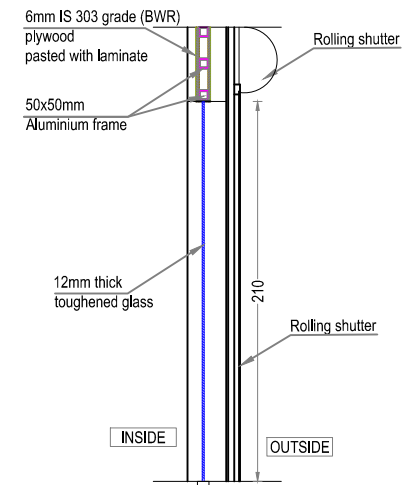

ENTRANCE DOOR PLAN

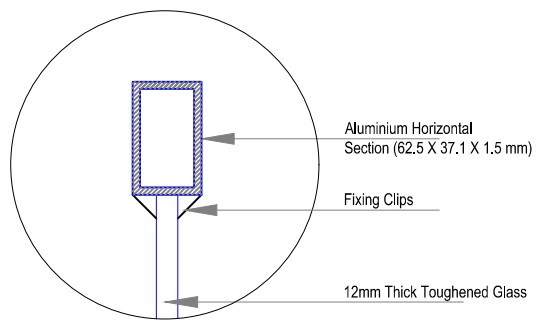

DETAIL OF TOP ALUMINIUM FRAME

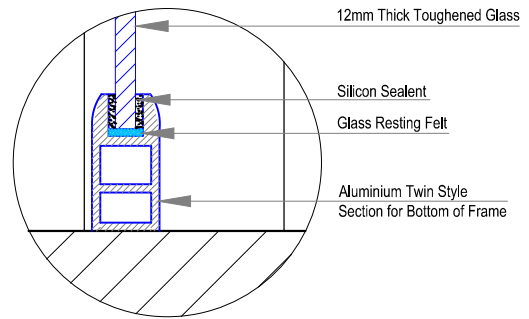

DETAIL OF BOTTOM ALUMINIUM FRAME

**PROPOSED INTERIOR FURNISHING
FOR BANKS CANARA BANK
OCHIRA BRANCH**

DETAILS OF :	ITEM NO.
FRONT SIDE GLAZING PARTITION (DOUBLE SHUTTER)	1

Drawn By : GINISH K G

Architect : Ar.PRAVEEN.P
B. Arch.[Reg], A.I.I.A, A.I.I.I.D

Chief Architect : Ar. K. RAMAKRISHNAN
B.Sc.(Engg), F.I.E, C. Eng (I),
F.I.V, F.I.I.A, (Regd), A.I.I.I.D

02-11-2023 Drawing No.

Revision Date: Sheet No: 04

Scale: NTS

All Dimensions are in CMs.

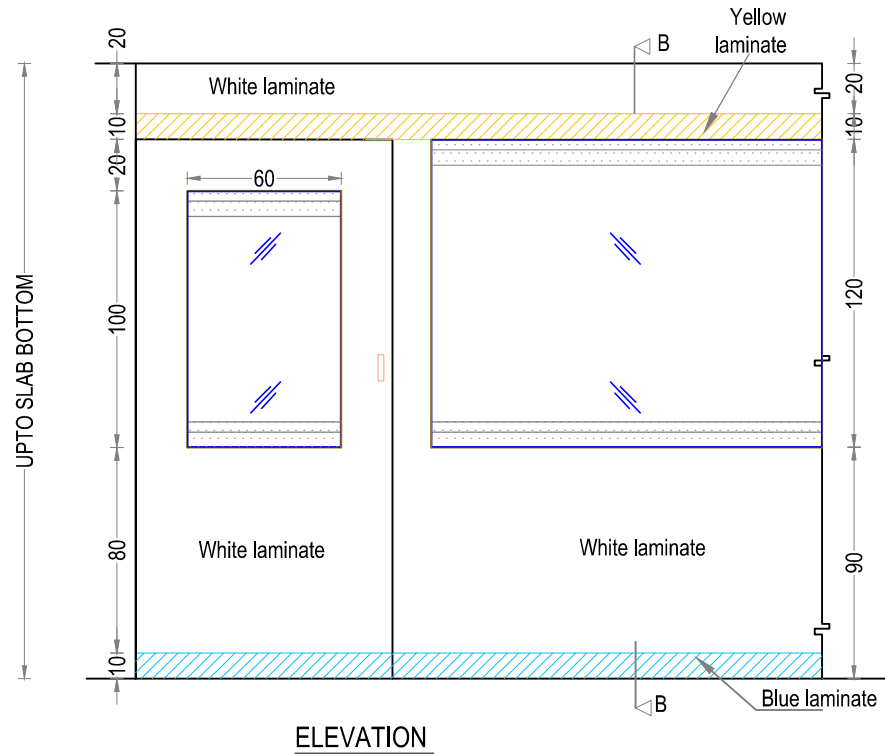

ELEVATION

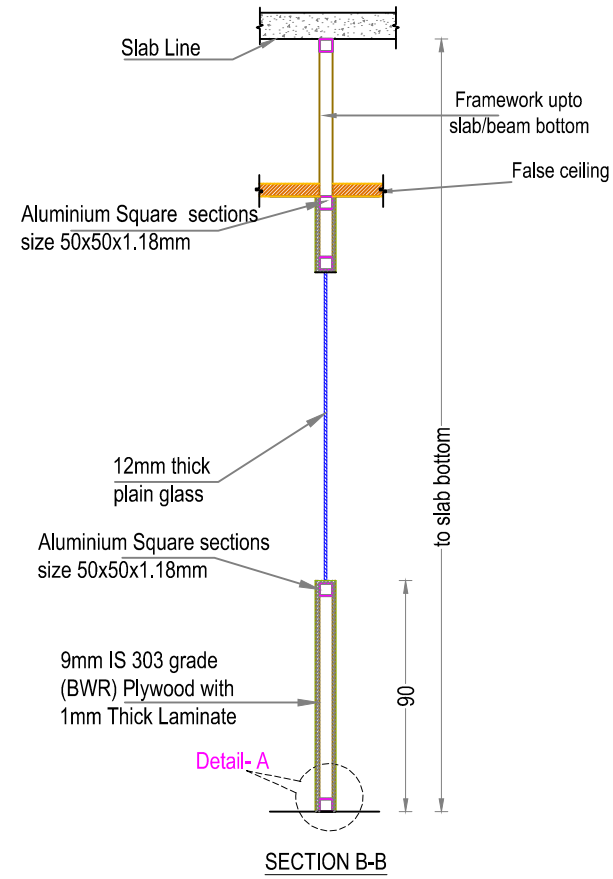

SECTION B-B

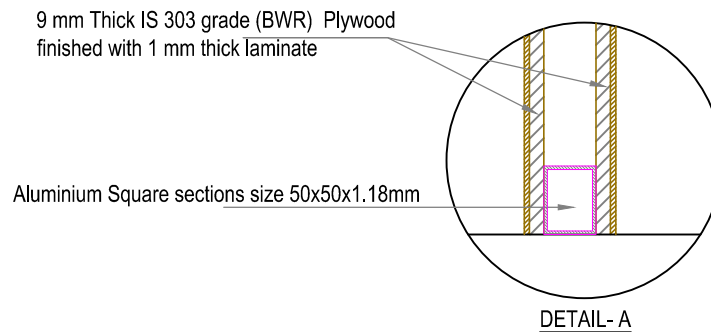

DETAIL- A

**PROPOSED INTERIOR FURNISHING
FOR CANARA BANK OCHIRA BRANCH**

DETAILS OF :	ITEM NOS.
DOUBLE SKIN SEMI GLAZED PARTITION	1a

Drawn By	GINISH K G
Architect	Ar.PRAVEEN.P B. Arch.[Reg], A.I.I.A, A.I.I.I.D
Chief Architect	Ar. K. RAMAKRISHNAN B.Sc.(Engg), F.I.E, C. Eng (I), F.I.V , F.I.I.A. (Regd), A.I.I.I.D
Date: 02-11-2023	Drawing No.
Revision Date:	Sheet No: 05
	Scale NTS
	All Dimensions are in CMs.

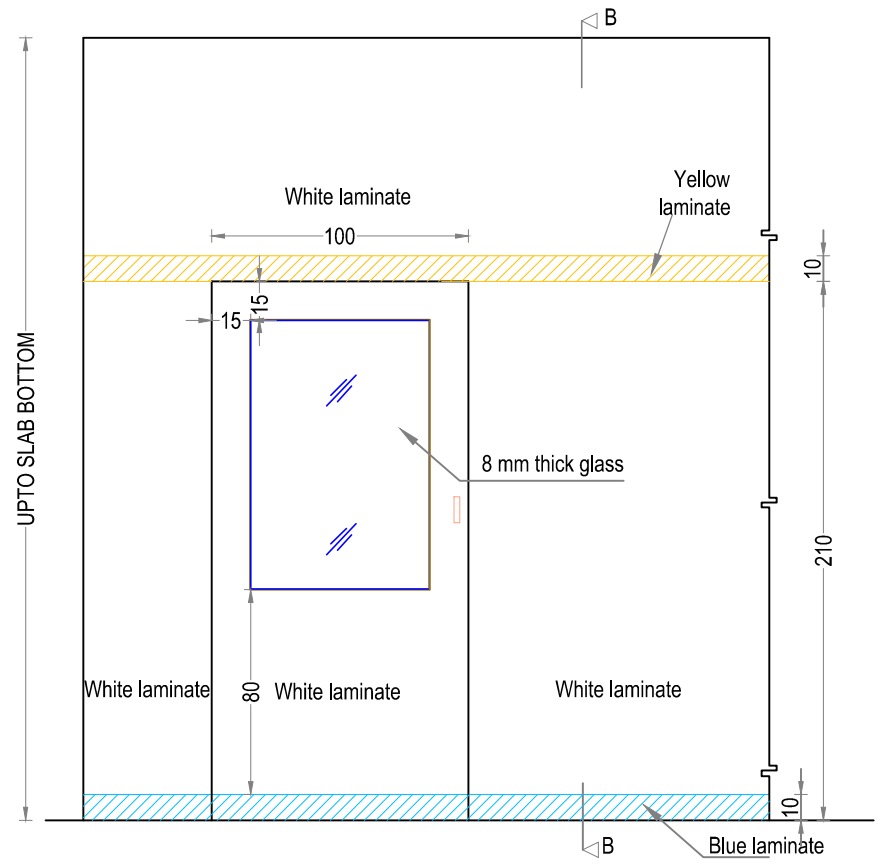

ELEVATION

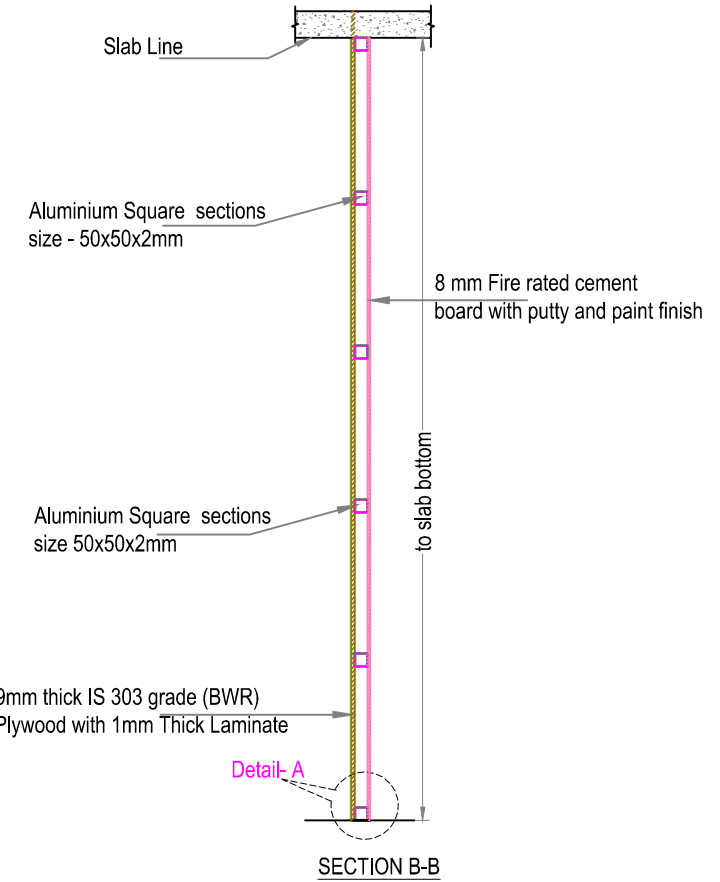

SECTION B-B

9mm thick IS 303 grade (BWR) Plywood finished with 1 mm thick laminate

Aluminium Square sections size 50x50x2mm

8 mm Fire rated cement board with putty and paint finish

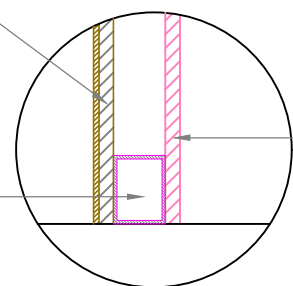

DETAIL- A

PROPOSED INTERIOR FURNISHING FOR CANARA BANK, CANARA BANK OCHIRA BRANCH

DETAILS OF :	ITEM NOS.
1. COMPOSITE PANEL	2

Drawn By: GINISH.K.G

Architect: Ar.PRAVEEN.P
 B.Arch.[Reg], A.I.I.A, A.I.I.I.D

Chief Architect: Ar. K. RAMAKRISHNAN
 B.Sc.(Engg), F.I.E, C. Eng (I), F.I.V, F.I.I.A, (Regd), A.I.I.I.D

Date: 02-11-2023 Drawing No.

Revision Date: Sheet No: 06

Scale: NTS

All Dimensions are in CMs.



ENARC CONSULTANTS
ARCHITECTS & ENGINEERS
 M. G. Road, Thrissur - 1.
 Tel. : (+91 487) 2441901
 Fax : (+91 487) 2442011
 E-mail : office@enarc.net.in

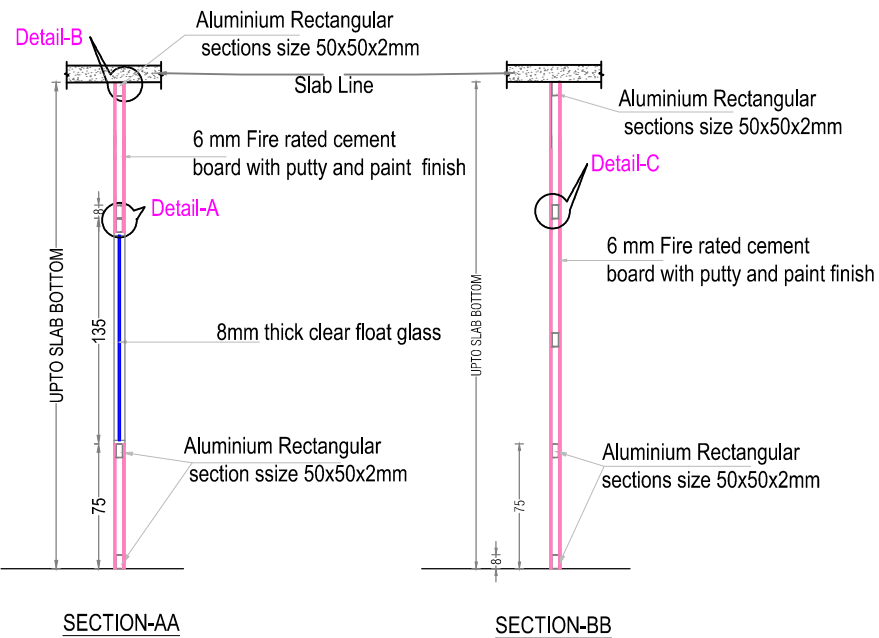
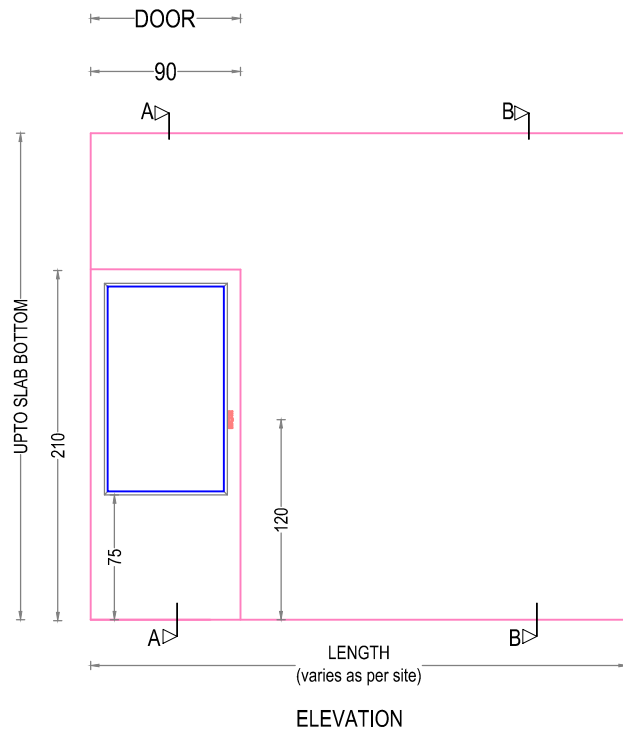
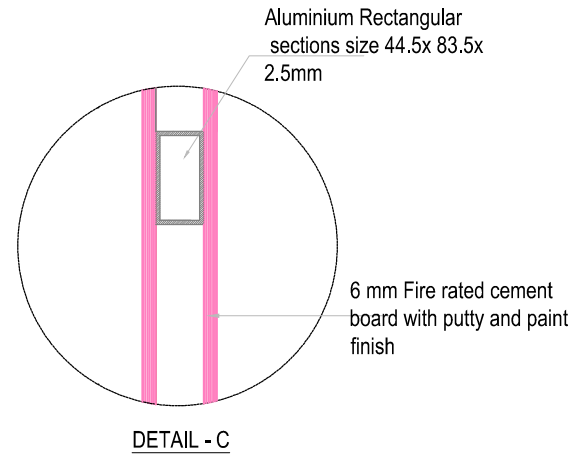
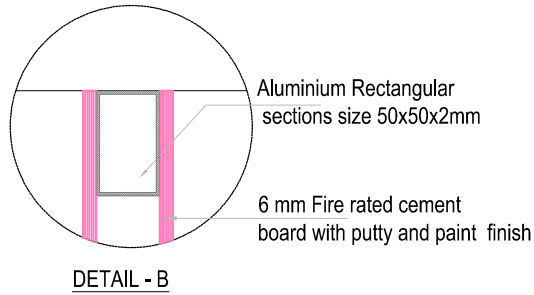
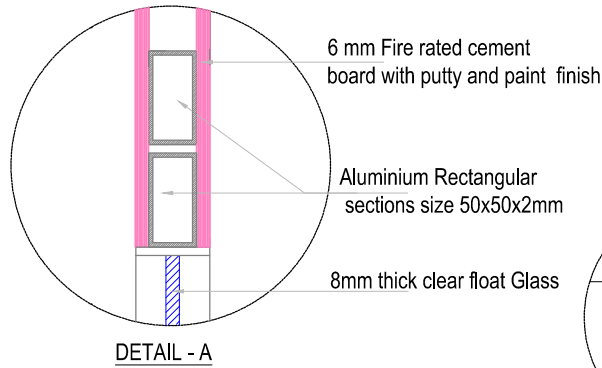

**PROPOSED INTERIOR FURNISHING
 FOR CANARA BANK,
 CANARA BANK OCHIRA BRANCH**

DETAILS OF :	ITEM Nos.
1.FIRE RATED CEMENT PARTITION	4

Drawn by	GINISH.K.G
----------	------------

Architect	Ar.PRAVEEN.P B. Arch.[Reg], A.I.I.A, A.I.I.I.D
-----------	---

Chief Architect	Ar. K. RAMAKRISHNAN B.Sc.(Engg), M.I.E, C. Eng (I), F.I.V , F.I.I.A. (Regd), A.I.I.I.D
-----------------	--

Date: 02-11-2023	Drawing No.
Revision Date:	Sheet No. 07
	Scale NTS
	All Dimensions are in CMs.



ENARC CONSULTANTS
ARCHITECTS & ENGINEERS
 M. G. Road, Thrissur - 1.
 Tel. : (+91 487) 2441901
 Fax : (+91 487) 2442011
 E-mail : office@enarc.net.in

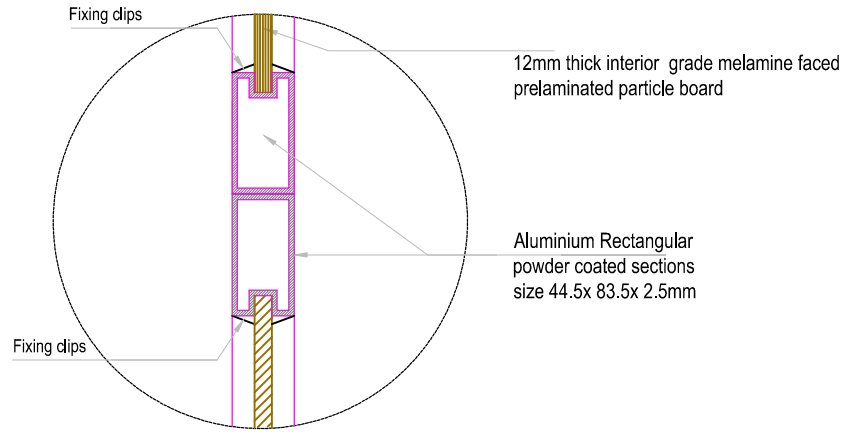

DETAIL - A

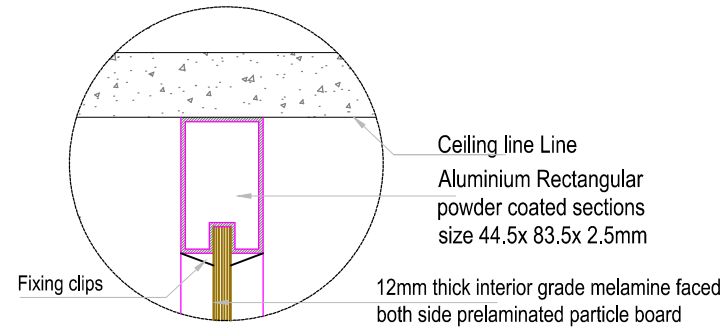

DETAIL - B

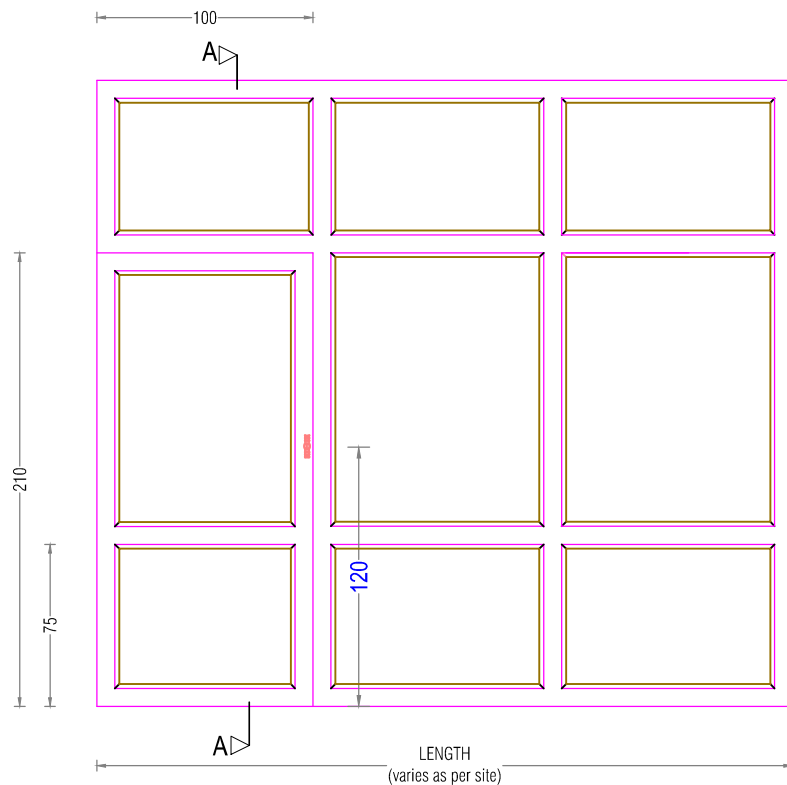

ELEVATION

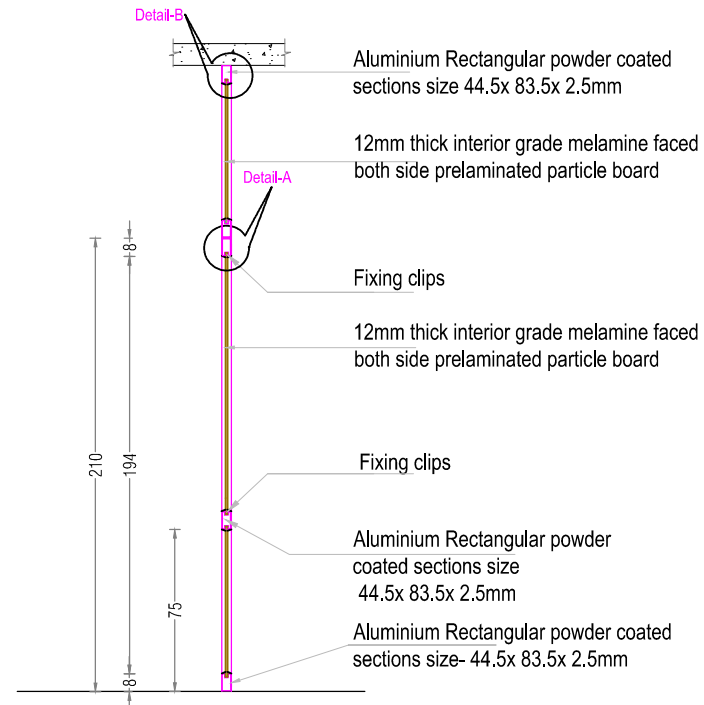

SECTION-AA

**PROPOSED INTERIOR FURNISHING
 FOR CANARA BANK,
 CANARA BANK OCHIRA BRANCH**

DETAILS OF :	ITEM Nos.
1. ALUMINIUM DOOR	5a
2. ALUMINIUM PARTITION	5

Drawn by	GINISH.K.G
----------	------------

Architect	Ar.PRAVEEN.P B. Arch.[Reg], A.I.I.A, A.I.I.I.D
-----------	---

Chief Architect	Ar. K. RAMAKRISHNAN B.Sc.(Engg), M.I.E, C. Eng (I), F.I.V, F.I.I.A. (Regd), A.I.I.I.D
-----------------	---

Date: 02-11-2023	Drawing No.
------------------	-------------

Revision Date:	Sheet No. 08
----------------	--------------

Scale	NTS
-------	-----

All Dimensions are in CMS.

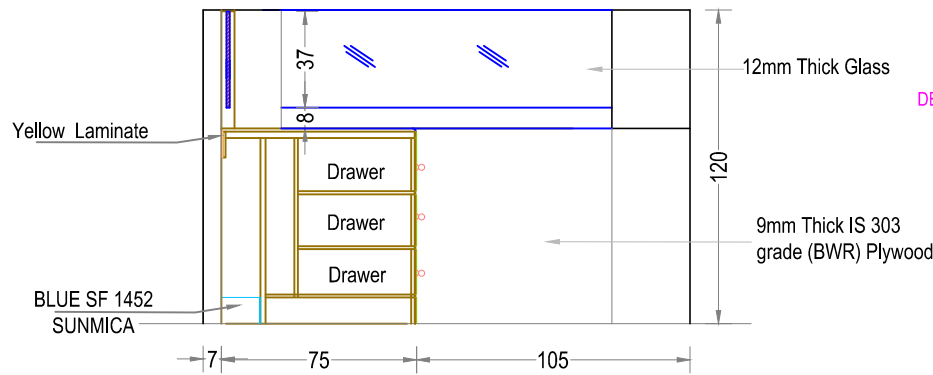

SECTION A-A

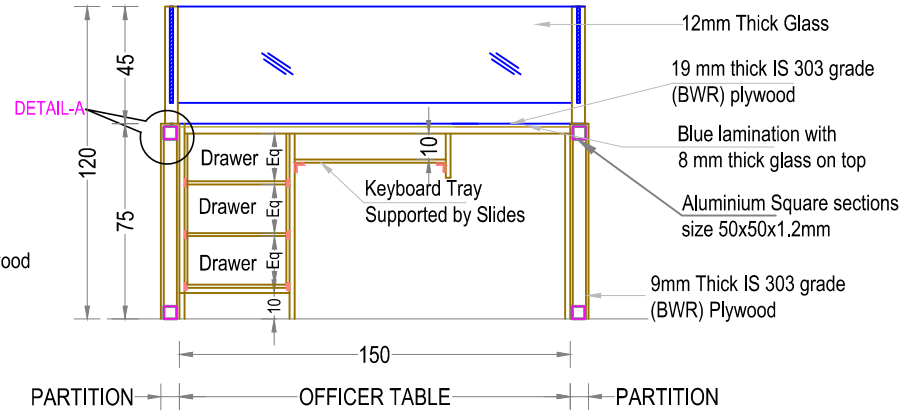

SECTION B-B

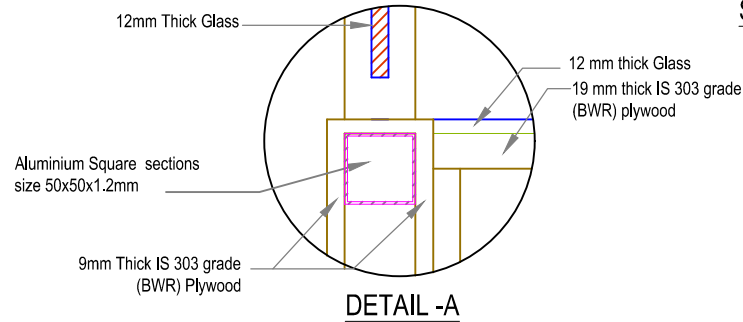

DETAIL -A

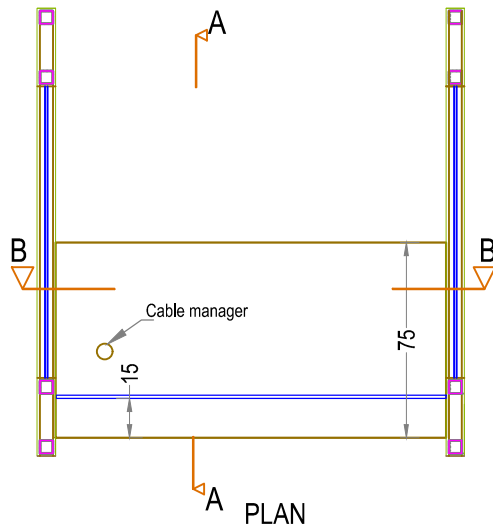
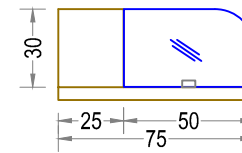

PLAN

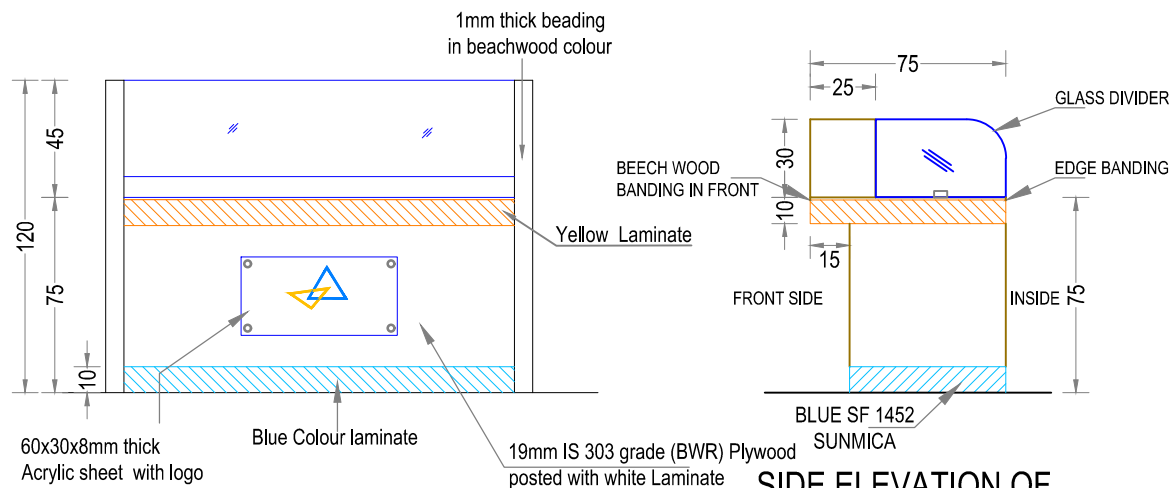

FRONT ELEVATION

SIDE ELEVATION OF COUNTER

**PROPOSED INTERIOR FURNISHING
FOR CANARA BANK,
CANARA BANK OCHIRA BRANCH**

DETAILS OF :	ITEM NO.
1. SEMI PARTITION 120CM HEIGHT	6

Drawn by: **GINISH K G**

Architect: **Ar.PRAVEEN.P
B. Arch.[Reg], A.I.I.A, A.I.I.I.D**

Chief Architect: **Ar. K. RAMAKRISHNAN
B.Sc.(Engg), F.I.E, C. Eng (I),
F.I.V.,I.I.I.D, F.I.I.A, (Regd).**

Date: 02-11-2023 Drawing No.

Revision Date: Sheet No: **09**

Scale: **NTS**

All Dimensions are in CMs.

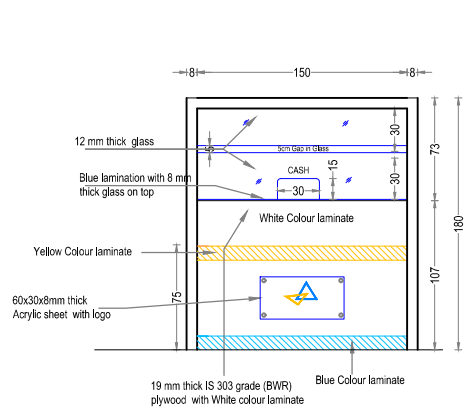

FRONT ELEVATION

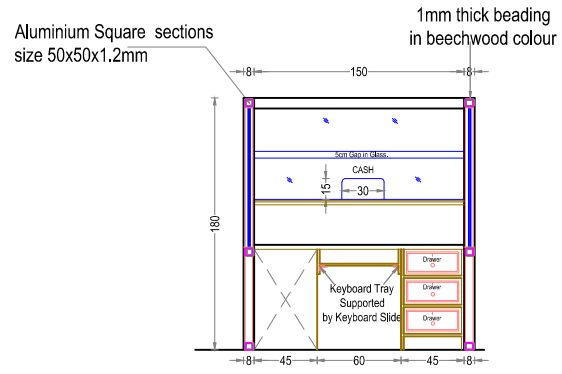

SECTION BB

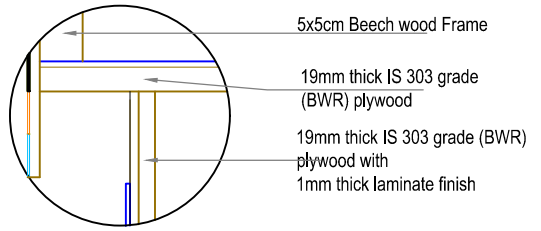

DETAIL A

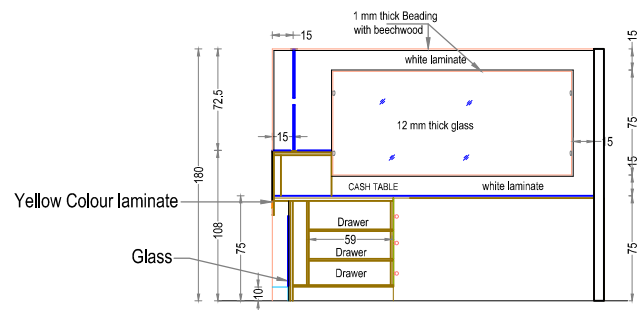

SECTION CC

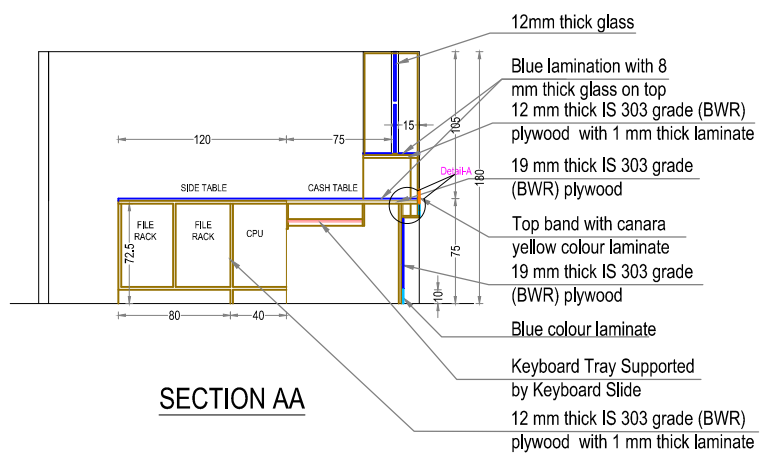
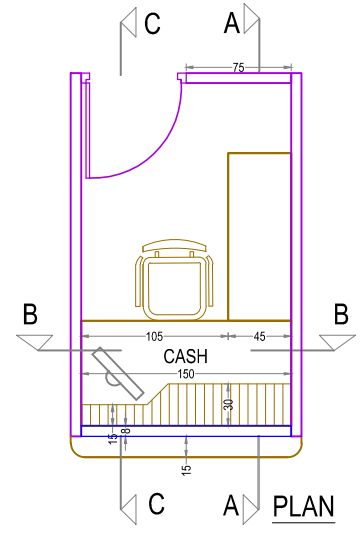

PROPOSED INTERIOR FURNISHING FOR CANARA BANK, CANARA BANK OCHIRA BRANCH

DETAILS OF :	ITEM NOS.
1. CASH COUNTER PARTITIONS	8
2. CASH TABLE 150 X 90 X 75 CM	14
3. SIDE TABLE 120 X 45 X 75 CM	17b

Drawn by	GINISH K G
Architect	Ar.PRAVEEN.P B. Arch.[Reg], A.I.I.A, A.I.I.I.D
Chief Architect	Ar. K. RAMAKRISHNAN B.Sc.(Engg), F.I.E, C. Eng (I), F.I.V , F.I.I.A. (Regd), A.I.I.I.D

Date: 02-11-2023	Drawing No.
Revision Date:	Sheet No. 10
	Scale NTS
	All Dimensions are in CMs.

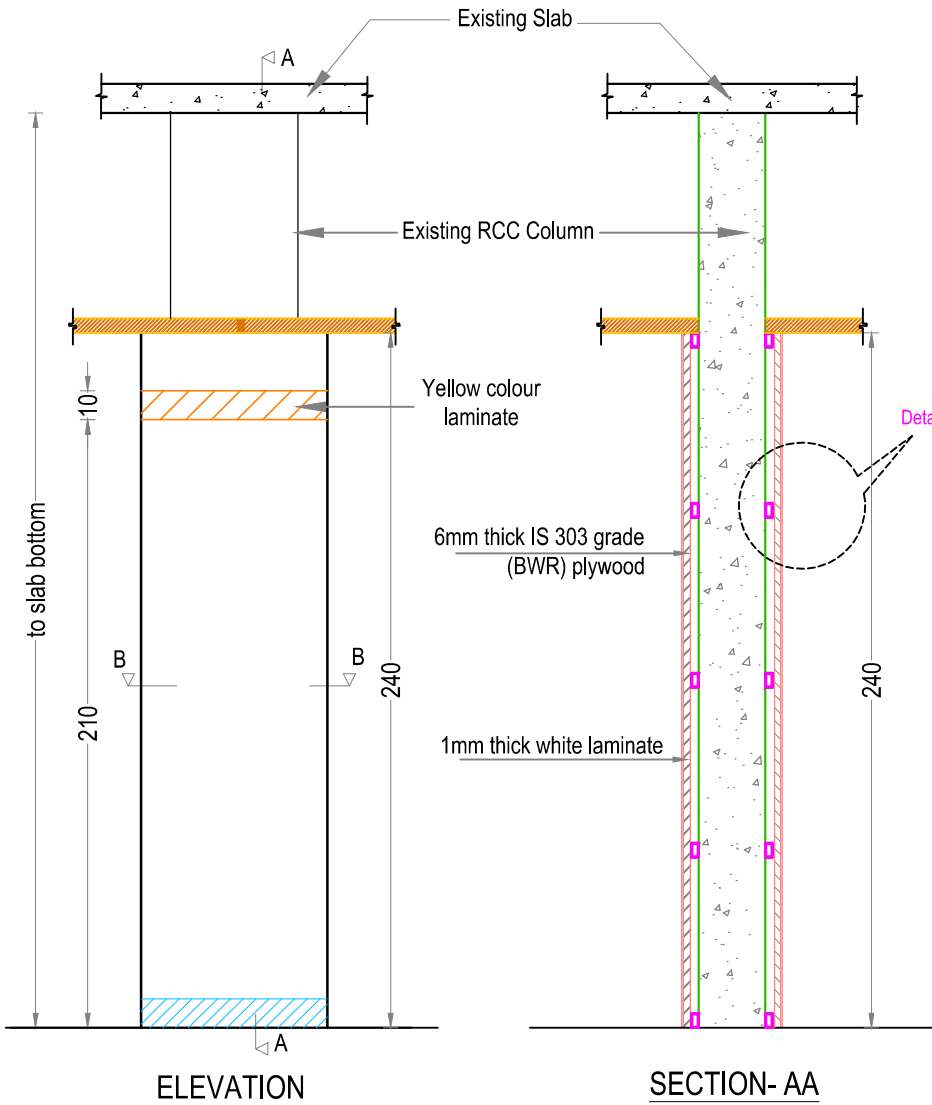

ELEVATION

SECTION- AA

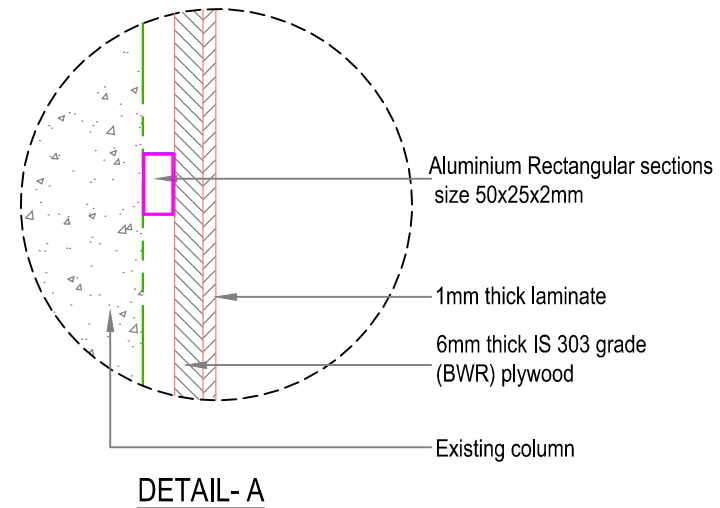

DETAIL- A

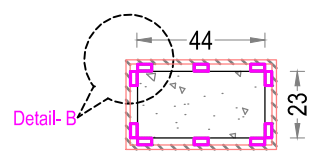

SECTION- BB

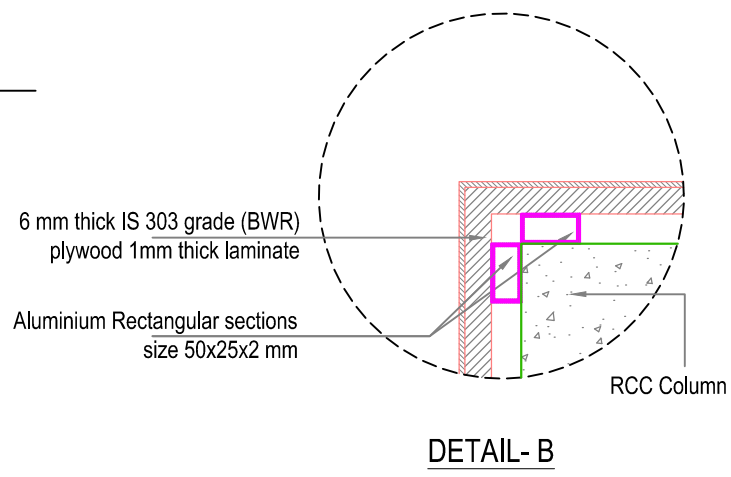

DETAIL- B

**PROPOSED INTERIOR FURNISHING
 FOR CANARA BANK,
 CANARA BANK OCHIRA BRANCH**

DETAILS OF :	
1. COLUMN PANELING	9

Drawn by **GINISH K G**

Architect
Ar.PRAVEEN.P
 B. Arch,[Reg], A.I.I.A, A.I.I.I.D

Chief Architect

Ar. K. RAMAKRISHNAN
 B.Sc.(Engg), F.I.E. C. Eng (I),
 F.I.V , F.I.I.A., (Regd), A.I.I.I.D

Date: 02-11-2023 Drawing No.

Revision Date: Sheet No: **11**

Scale

All Dimensions are in CMs.

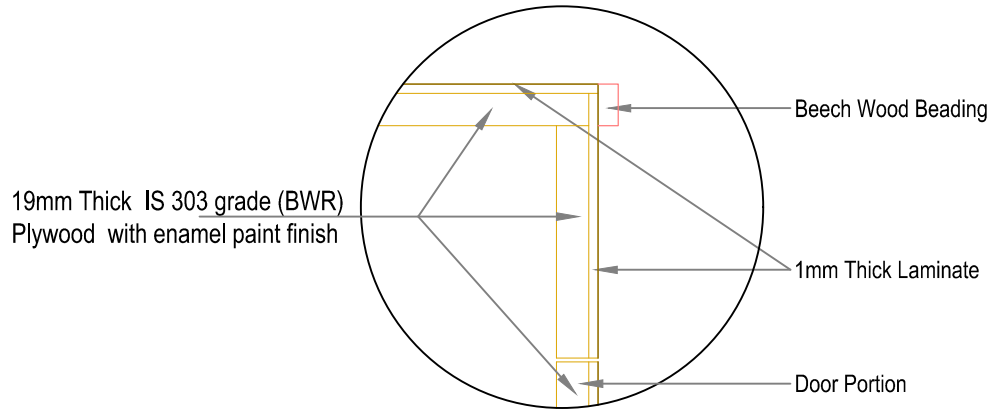

DETAIL- A

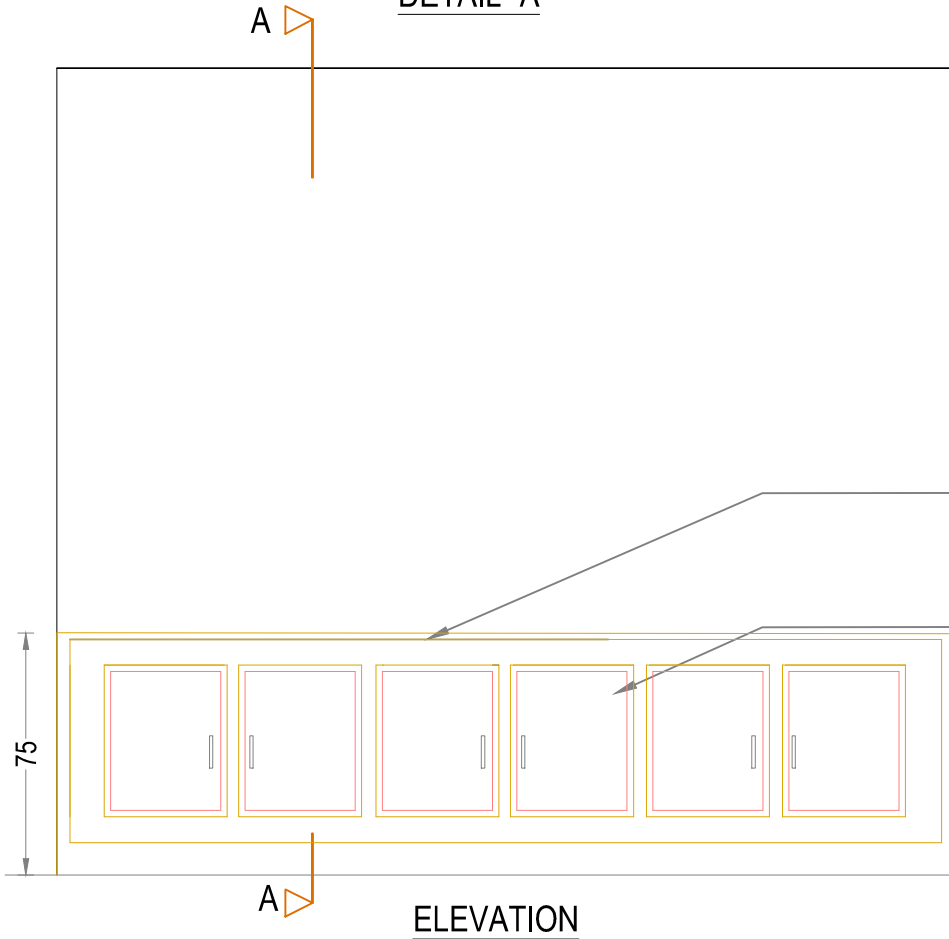

ELEVATION

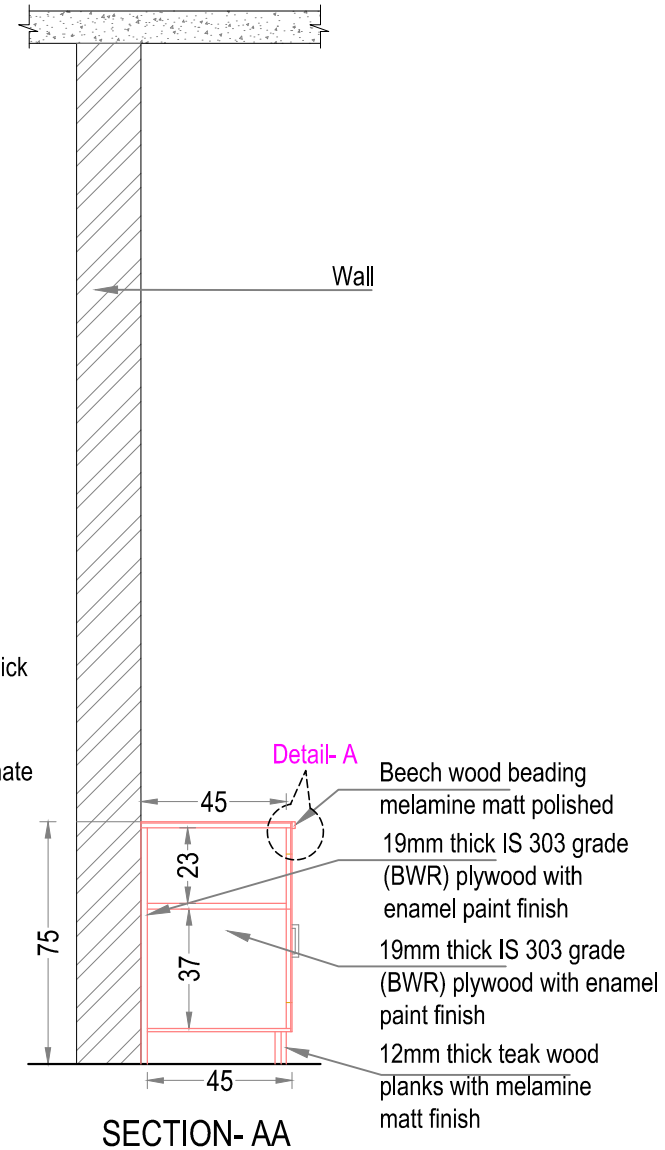

SECTION-AA

PROPOSED INTERIOR FURNISHING
FOR CANARA BANK,
CANARA BANK OCHIRA BRANCH

DETAILS OF :	ITEM NO.
1. LOW LEVEL CUPBOARDS 75 CMS HEIGHT	10a

Drawn by: GINISH K G

Architect: Ar.PRAVEEN.P
B. Arch,Reg], A.I.I.A, A.I.I.I.D

Chief Architect: Ar. K. RAMAKRISHNAN
B.Sc.(Engg), F.I.E, C. Eng (I),
F.I.V, I.I.I.D, F.I.I.A, (Regd),

Date: 02-11-2023 Drawing No.

Revision Date: Sheet No: 12

Scale: NTS

All Dimensions are in Cms.

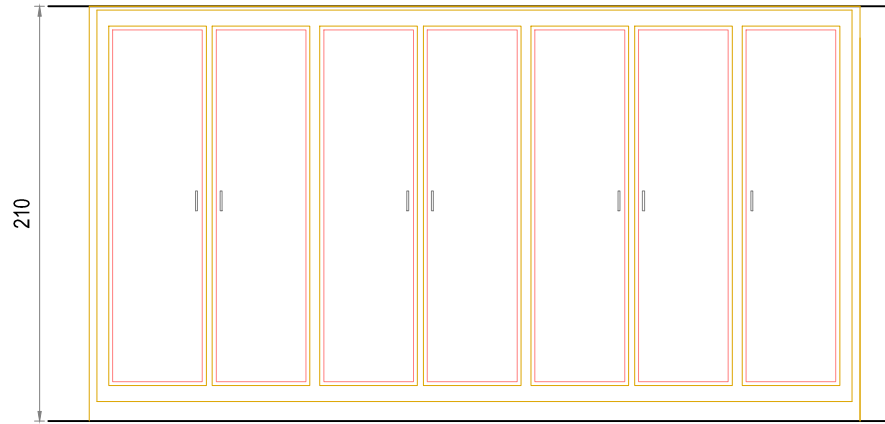

ELEVATION

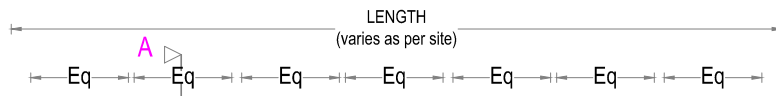

PLAN.

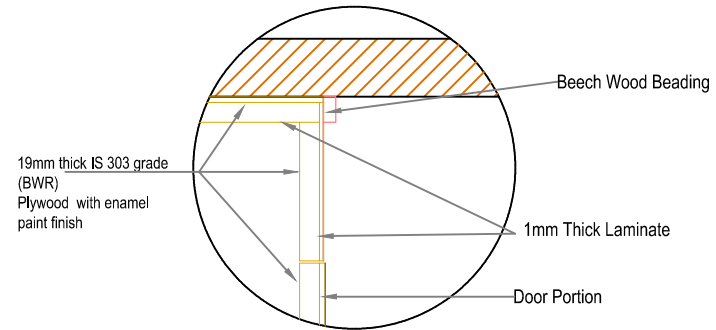

DETAIL- A

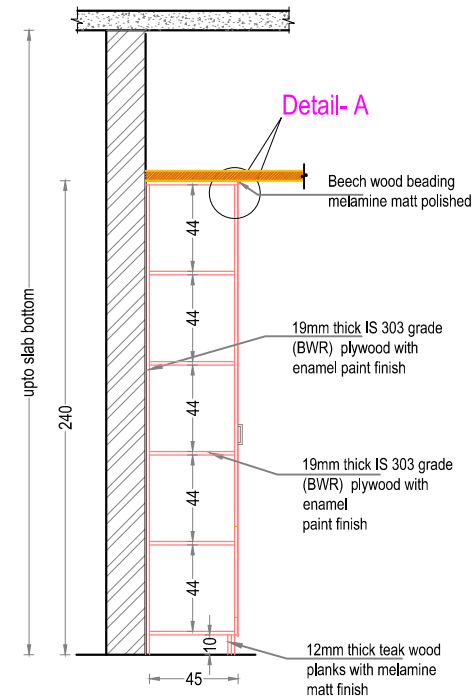

SECTION- AA

**PROPOSED INTERIOR FURNISHING
FOR CANARA BANK,
CANARA BANK OCHIRA BRANCH**

DETAILS OF : CUPBOARD FULL HEIGHT	ITEM NO. 10b
--------------------------------------	------------------------

Drawn by	GINISH K G
----------	------------

Architect	Ar.PRAVEEN.P B. Arch,[Reg], A.I.I.A, A.I.I.I.D
-----------	---

Chief Architect	Ar. K. RAMAKRISHNAN B.Sc.(Engg), F.I.E, C. Eng (I), F.I.V J.I.I.D ,F.I.I.A, (Regd),
-----------------	---

02-11-2023	Drawing No.
------------	-------------

Revision Date:	Sheet No: 13
----------------	---------------------

Scale	NTS
-------	-----

All Dimensions are in CMs.

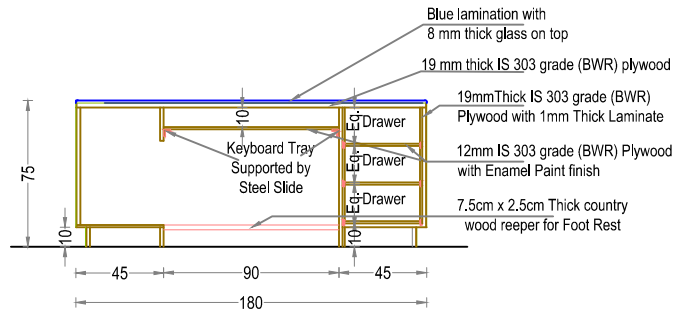

SECTION-AA

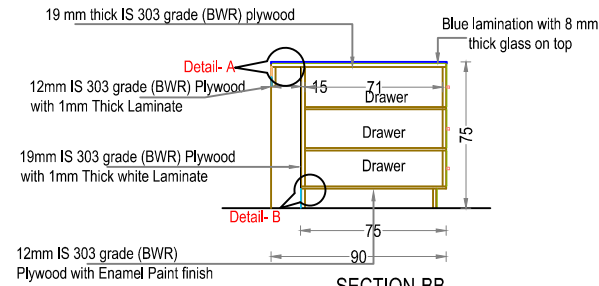

SECTION-BB

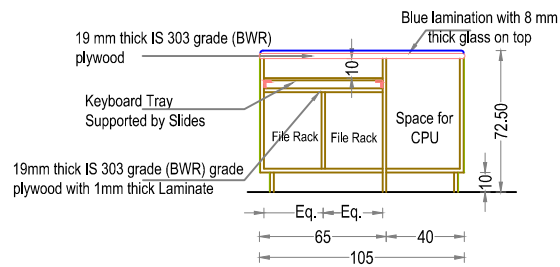

SECTION CC OF SIDE TABLE

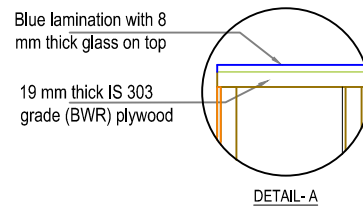

DETAIL-A

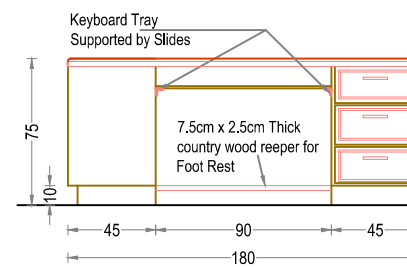

REAR ELEVATION OF TABLE

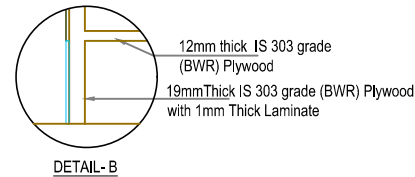

DETAIL-B

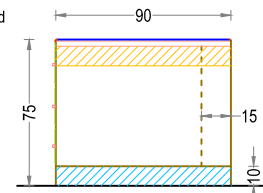

SIDE ELEVATION OF TABLE

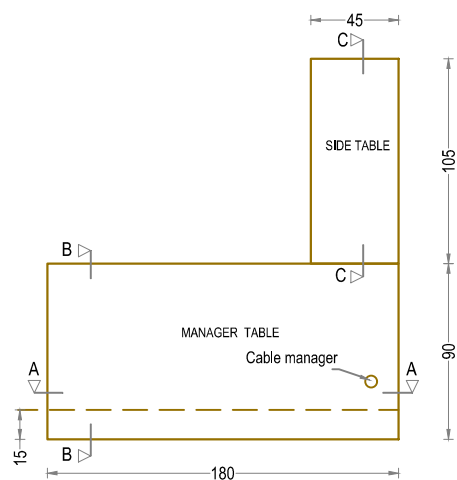

PLAN

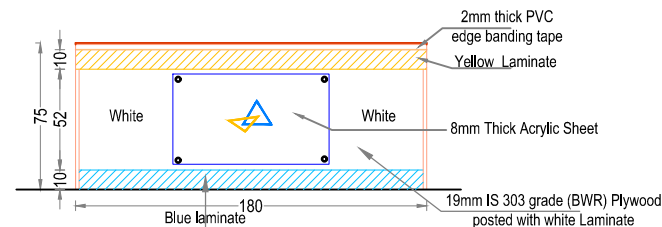

FRONT ELEVATION

**PROPOSED INTERIOR FURNISHING
FOR CANARA BANK,
CANARA BANK OCHIRA BRANCH**

DETAILS OF :	ITEM NOS.
1.SENIOR MANAGER, 180X75X75	13
2.SIDE TABLE 105X45X72.5	17 a

Drawn by GINISH K G

Architect Ar.PRAVEEN.P
B. Arch,[Reg], A.I.I.A, A.I.I.I.D

Chief Architect

Ar. K. RAMAKRISHNAN
B.Sc.(Engg), F.I.E, C. Eng (I),
F.I.V , F.I.I.A. (Regd), A.I.I.I.D

Date: 02-11-2023 Drawing No.

Revision Date: Sheet No. 14

Scale NTS

All Dimensions are in CMs.

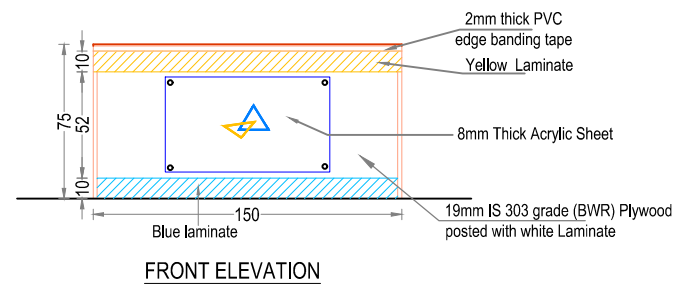
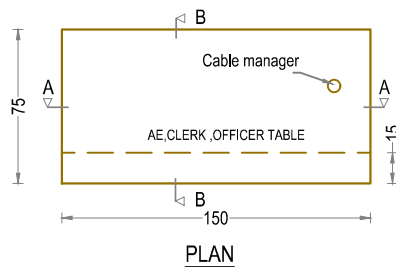
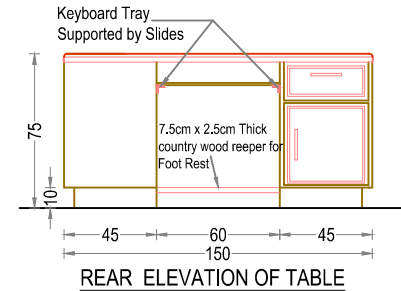
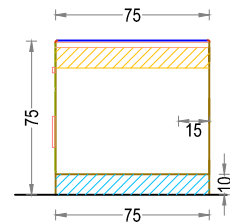
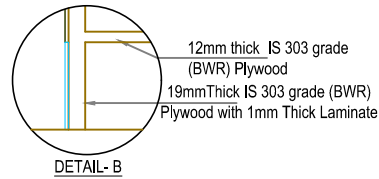
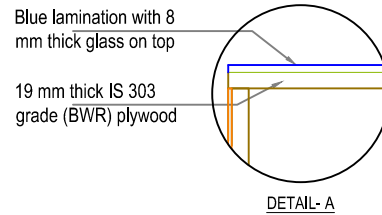
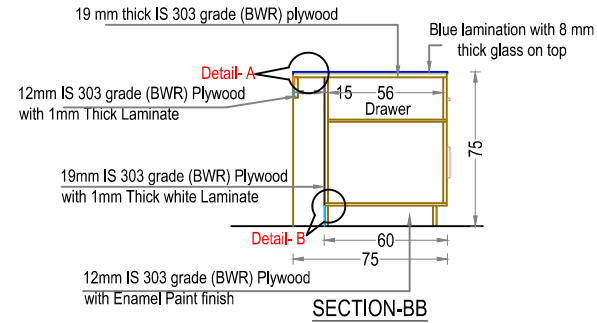
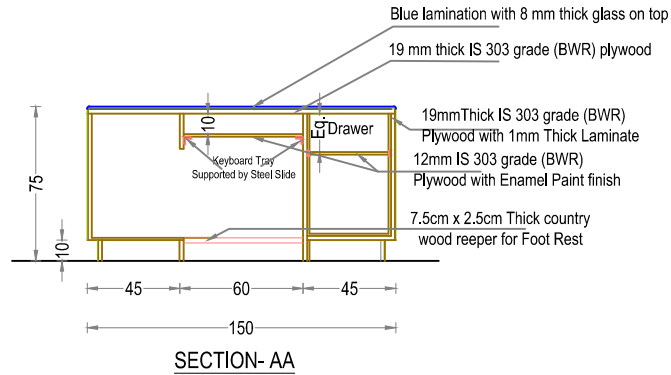

**PROPOSED INTERIOR FURNISHING
FOR CANARA BANK,
CANARA BANK OCHIRA BRANCH**

DETAILS OF :	ITEM NOS.
1.AE,CLERK ,OFFICER TABLE 150 X 75 X 75	15

Drawn by	GINISH K G
Architect	Ar.PRAVEEN.P B. Arch,[Reg], A.I.I.A, A.I.I.I.D
Chief Architect	Ar. K. RAMAKRISHNAN B.Sc.(Engg), F.I.E, C. Eng (I), F.I.V , F.I.I.A. (Regd), A.I.I.I.D

Date: 02-11-2023	Drawing No.
Revision Date:	Sheet No. 15
	Scale NTS
	All Dimensions are in Cms.

**PROPOSED INTERIOR FURNISHING
FOR CANARA BANK,
CANARA BANK OCHIRA BRANCH**

DETAILS OF :	ITEM NOS.
1.AE,CLERK ,OFFICER TABLE 135 X 75 X 75	16

Drawn by	GINISH K G
Architect	Ar.PRAVEEN.P B. Arch.[Reg], A.I.I.A, A.I.I.I.D

Chief Architect	Ar. K. RAMAKRISHNAN B.Sc.(Engg), F.I.E, C. Eng (I), F.I.I.V , F.I.I.A. (Regd), A.I.I.I.D
-----------------	--

Date: 02-11-2023	Drawing No.
Revision Date:	Sheet No. 16
	Scale NTS
	All Dimensions are in CMS.

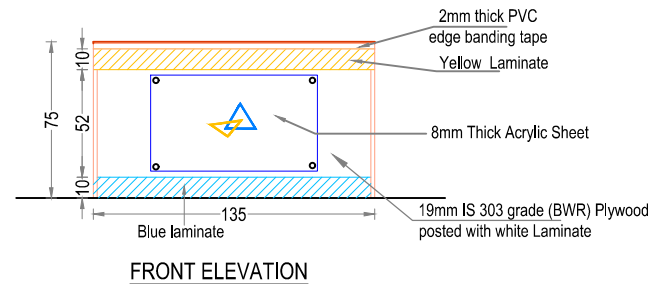
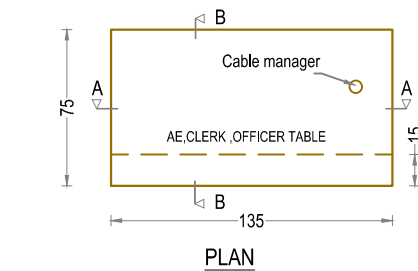
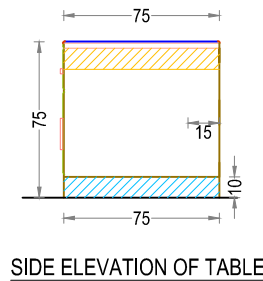
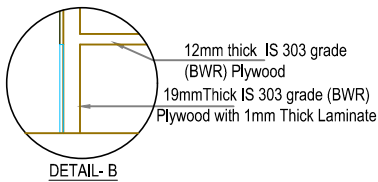
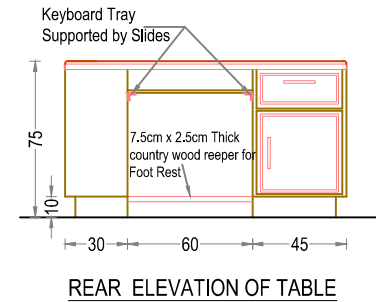
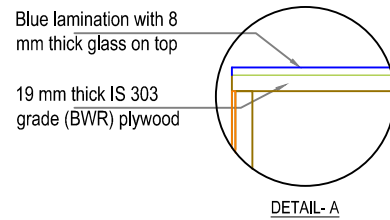
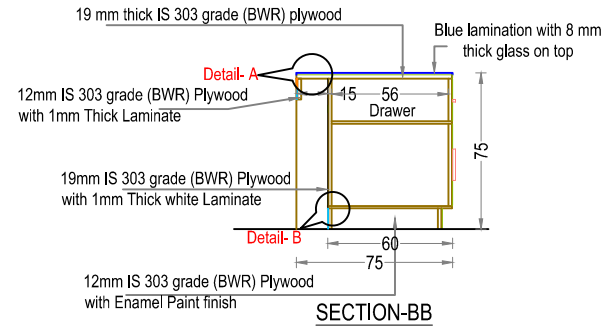
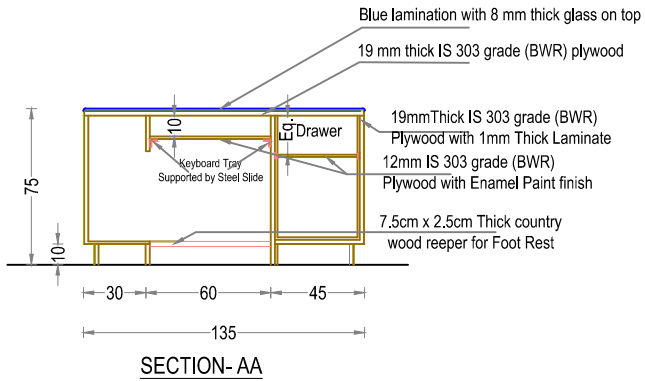

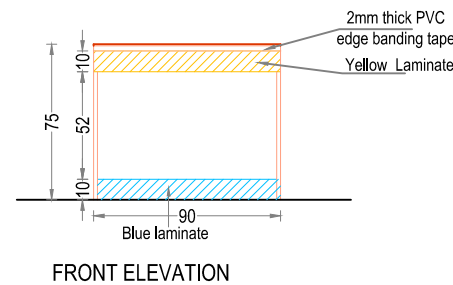
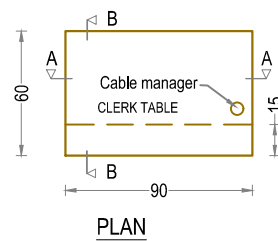
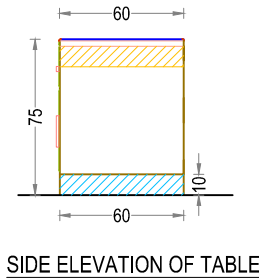
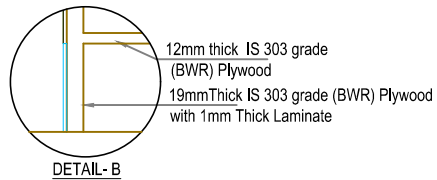
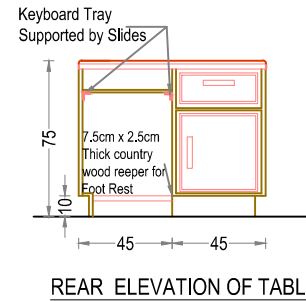
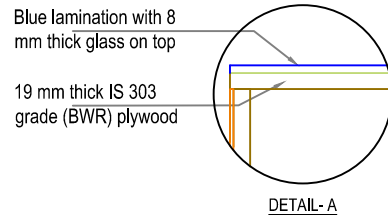
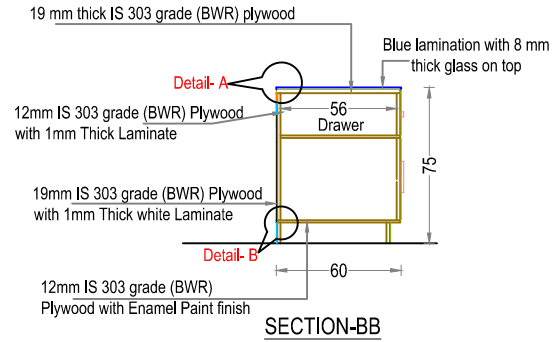
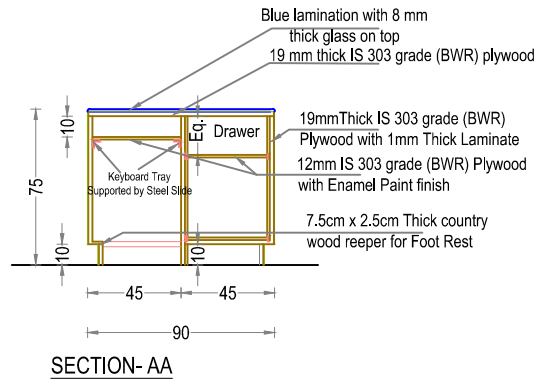

**PROPOSED INTERIOR FURNISHING
FOR CANARA BANK,
CANARA BANK OCHIRA BRANCH**

DETAILS OF :	ITEM NOS.
1. CLERK TABLE 90 X 60 X 75	18

Drawn by	GINISH K G
Architect	Ar.PRAVEEN.P B. Arch, [Reg], A.I.I.A, A.I.I.I.D
Chief Architect	Ar. K. RAMAKRISHNAN B.Sc.(Engg), F.I.E, C. Eng (I), F.I.V , F.I.I.A, (Regd), A.I.I.I.D

Date: 02-11-2023	Drawing No.
Revision Date:	Sheet No. 17
	Scale NTS
	All Dimensions are in CMS.

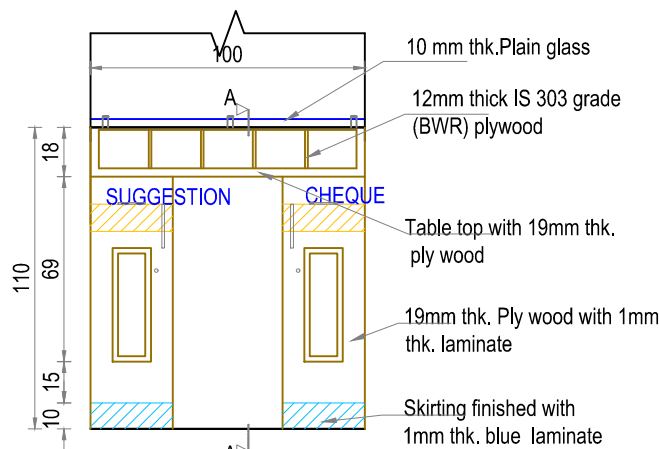

ELEVATION

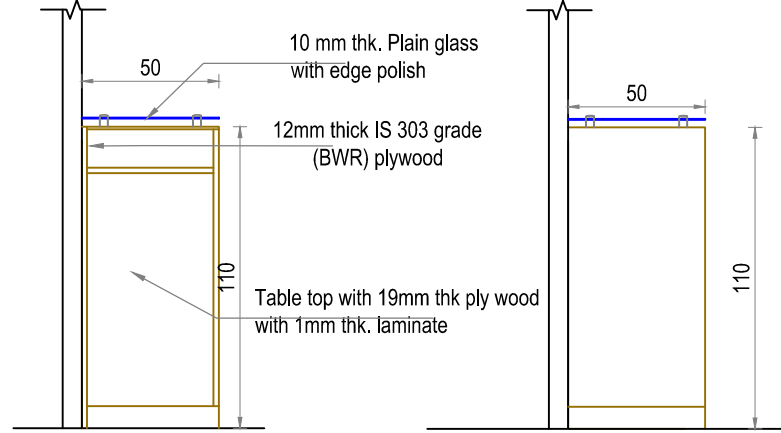

SECTION AA

SIDE ELEVATION

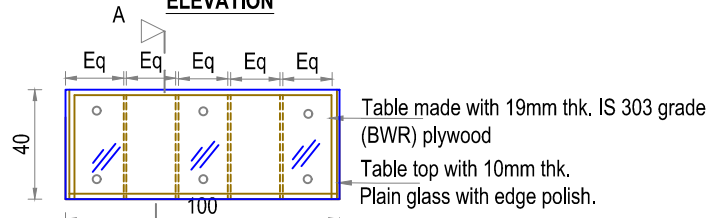

PLAN

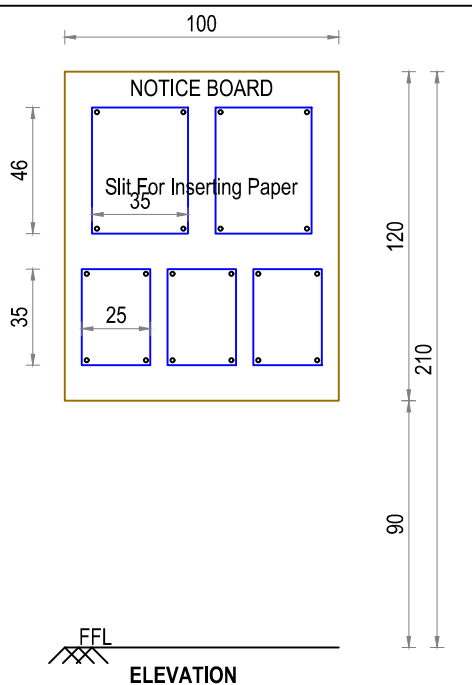

ELEVATION

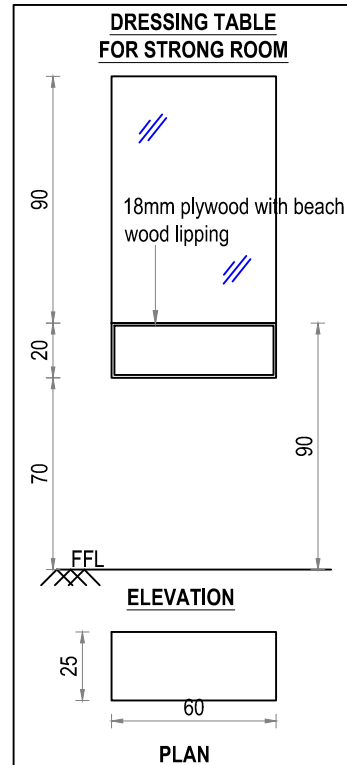

DRESSING TABLE FOR STRONG ROOM

ELEVATION

PLAN

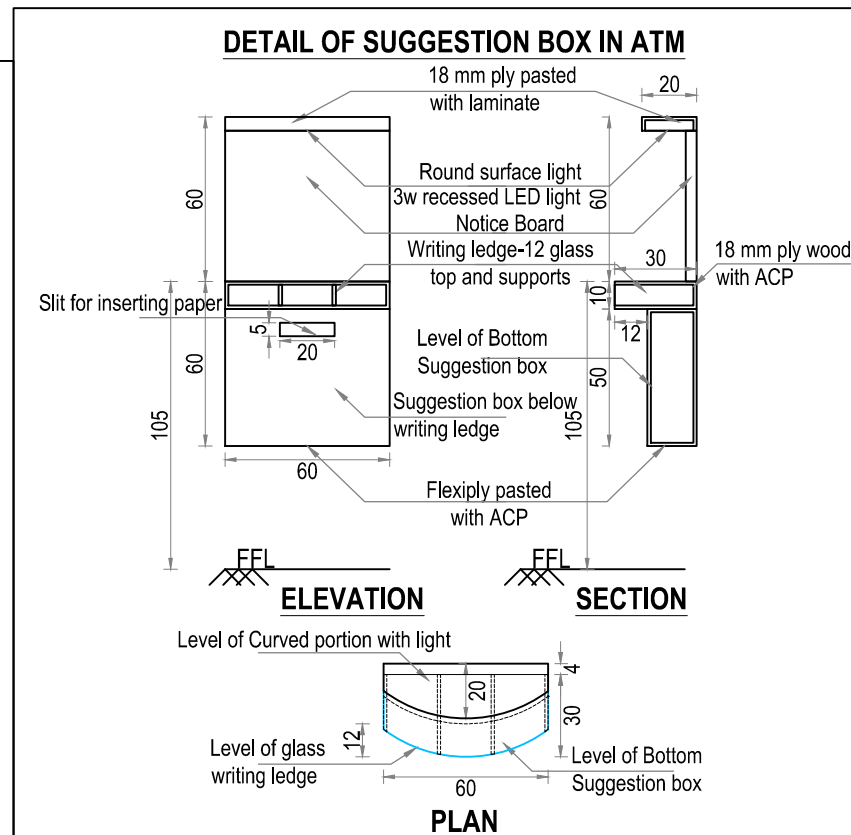

DETAIL OF SUGGESTION BOX IN ATM

ELEVATION

SECTION

PLAN

PROPOSED INTERIOR FURNISHING FOR CANARA BANK, CANARA BANK OCHIRA BRANCH

DETAILS OF :	ITEM NOS.
WRITING DESK (100 X 40 X 110)	20
NOTICE BOARD (100 X 120)	21
DRESSING TABLE FOR STRONG ROOM (60 X 25)	22
SUGGESTION BOX	3

Drawn by: GINISH.K.G

Architect: Ar.PRAVEEN.P
B. Arch.(Reg), A.I.I.A, A.I.I.I.D

Chief Architect: Ar. K. RAMAKRISHNAN
B.Sc.(Engg), M.I.E, C. Eng (I), F.I.V.A.I.I.A.(Regd.)

Date: 02-11-2023 Drawing No.

Revision Date: Sheet No : 18

Scale : NTS

All Dimensions are in CMS.